THE WINGATE-WINGET FAMILIES IN AMERICA REVISED

BY

ESTHER MAE WINGET WARNER
COMPILER

Gc
929.2
W7256w
1264096

M.L.

GENEALOGY COLLECTION

ALLEN COUNTY PUBLIC LIBRARY
3 1833 01400 6024

Wingate

THE WINGATE-WINGET FAMILIES IN AMERICA REVISED

BY

ESTHER MAE WINGET WARNER
COMPILER

Copyrighted 1963
Esther Mae Winget Warner

Other Books by the Compiler

The Wingate-Winget Family In America, 1931

History of The George and Catherine Goodman Family, 1730-1942
1942

Descendants of William and Ann (Dyde) Warner, 1627-1954, 1954

Lithographed in U.S.A. by
EDWARDS BROTHERS, INC.
Ann Arbor, Michigan

P R E F A C E

1264096

The work of compiling this Family History was undertaken while many of the older members of the families, included, were living and exact data could be secured, for the first edition, published in 1931. This volume includes the data of the old with many corrections and many additions, bringing the lines down to date so far as I have been able to contact members and secure the required information. I have also included many pictures of members born 1850 or before.

For early data I have searched the Court Records of New Jersey, Maryland, Pennsylvania and Ohio, giving special attention to the County Records where traces of the family could be found. Vital statistics, cemetery records and inscriptions on tombstones, war records, early genealogies which include members of the family, old family Bibles, lineage books, family histories and records have all aided in furnishing authentic information. I have written letters to members of the family throughout the United States, Canada, England and Scotland in hops of finding the connecting links of the various branches with the original family in England. I have visited many families of all branches of the Caleb Winget family in Pennsylvania and Ohio.

A History of the Wingate Family of New England was published in 1886 by Charles E. L. Wingate who was a descendant of John Wingate of New Hampshire and with whose permission I repeated the early generation of this family in my 1931 edition and have included the same in this volume bringing down a few lines as has been requested by descendants.

The second, or Caleb Winget clan, traces to Caleb Winget, born 1744, England, and who came to New Jersey with two brothers, previous to the American Revolution. The names of the brothers has not been learned, but we are quite sure that the James Winget family, in Chapter XI, is from one of these brothers. The family legends and places of early residents parellel.

The third large family are descendants of William Winget, born 1783, and his wife Sarah Lindley who lived in Greene County, Pennsylvania, in Ohio, and later in the West. The descendants included are mostly those of his son Cyrus Winget, born 1815, Pennsylvania.

In Chapter XI, I have placed brief family genealogies which I have received and have been unable to connect with the other main families, although it is a common belief that they are related.

I have given exact data as far as possible. If any errors are found, please notify the Compiler. Corrections will be made in undistributed copies.

In all my research I find the general impression is that the Wingets are a jolly, happy family who enjoy life. Many characteristics are prevalent in all branches. The men have fine, heavy dark hair and do not bald. They have heavy eyebrows, especially as they grow older. They are generally of a sturdy build, long-lived and healthy. Some, especially of the younger generations, have grown to heights of over six feet.

Esther M. Winget Warner, Compiler
972 Meadow Lane
Xenia, Ohio

TABLE OF CONTENTS

CHAPTER I — Page

Explanation of the Tree 11
Origin of the Name 11
Coat-Of-Arms 13
The Early Wingates in England 14
Wingates in Scotland 15
The First Wingate Family in America 16
John Wingate Family, Massachusetts 17

CHAPTER II

Descendants of John Wingate: John and Joshua 23

CHAPTER III

The Second, or Caleb Winget Family, New Jersey and Pennsylvania 40
Poems by D. H. Winget, C. L. Winget and T. J. Merryman . . . 45, 54, 55, 59

CHAPTER IV

Ancestory of Wives and Husbands--Caleb Winget Family 65

CHAPTER V

Descendants of Caleb Winget. Sons: Reuben, Daniel, Hugh, Caleb, Robert, Aaron.
Daughters: Rebecca, Elizabeth Sara. 79

CHAPTER VI

Descendants of William Winget, 1769, son of Caleb.
Sons: Moses 1793, John 1795, Reuben 1800 107

CHAPTER VII

Descendants of Ziba Winget, 1766, son of Caleb.
Sons: Archibald, William 1798, Reuben 115

CHAPTER VIII

Descendants of Stephen Winget, son of Caleb.
Ezra, William, Phoebe, Calvin, David, Stephen 135

CHAPTER IX

Descendants of Daniel Winget, son of Caleb.
John 1797, Jemima, William 1799, Daniel 1801, Caleb, Mary 160

CHAPTER X

Descendants of Cyrus Winget, son of William, 1783.
Zenos, Malvina, Alphonzo, Fekelia, Cyrus, Elvira, Catherine 176

CHAPTER XI

Unconnected branches of Wingate--Winget.
James, Edward, Samuel, Joseph, Smith, Phillip, John, Ziba 1799, Cannon, Henry 1803.
Early Wingate Wills, Maryland 236

CHAPTER XII

Roster of Pre World War I Soldiers 256
Index of name of Wingate and other family names 259
Index of Caleb Winget family and other family names 262
Index of Cyrus Winget family and other family names 272
Index of Unconnected branches Wingate--Winget 275
References 279

ILLUSTRATIONS

	Page
Coat-of-Arms	Front Piece
Emma Sampson Ricks	22
Tombstones of Caleb and Sarah Winget	40
Rebecca Winget Shellabarger, Margaret Shellabarger Beard, John Beard, George Beard	105
David Benjamin Beard and wife, Matilda Garret Winget, Florella Winget Axtel, Lizzie Winget Sprowls, Theodore S. Winget	106
Sally Ann Winget Watters, Clara Winget Lacok, Dr. Stephen Winget and wife	114
Joshua Winget and wife, Jennie, Mary Winget Parlette, Cyprian L. Winget and wife, Esther M. Winget Warner and husband R. J. Warner	131
Phoebe Winget Curry, Capt. James A. Curry, William Winget, David Winget	132
James Cochran Winget, Martha A. Shelden Winget, Wm. Ezra Winget, Old Presbyterian Church, Concord, Pa.	133
Catherine Nonemaker Curry, Nancy Jane Harris Curry, Group of William Curry, wife Nancy and children	134
Stephen Winget and Hannah Cary Winget's tombstones, Hannah Cary Winget and sister, Elizabeth Ewing	158
John Winget, Moses DeCamp Winget, David Winget and wife, Mary Winget McCampbell	159
Catherine Hulet Winget	178
Zenos Winget, Fidelia Winget, Alphonzo Winget Melvina Winget	234
Cyrus Winget, Catherine Winget, Elvira Winget, Mary Stewart Winget	235
Ira Winget, tombstone of Ziba Winget, 1799, Meigs Co., Ohio, John H. D. Wingate, Charles Co., Md., son, James Elias	242

CHAPTER I

EXPLANATION OF TREE

The key to the two families--Wingate and Winget--is not the same. In the first family, Wingate, the first American ancestor is numbered with the arabic numeral 1; his children with 2; grandchildren with 3; etc. Those numbered 3 under one head are brothers and sisters, and first cousins to those under the other heads, 3. Those numbered 4 are brothers and sisters under one head, first cousins to others numbered 4 under same main head and second cousins to all others of the first family. For example: John 2 and Joshua 2 are brothers. John 3 and Paine 3 are first cousins but John 3 and Anna 3 and others are children of one family. John 4 and Moses 4 are first cousins while John 4 and Paine 4 are second.

In the Winget family, Caleb, the oldest known American ancestor, is marked A. His five sons and daughters are marked with Roman Numeral I. The arabic numeral I designates the next generation. Those numbered 1 under each head, or sons of Caleb, are brothers and sisters, and first cousins to those numbered 1 under each other head.

The Cyrus Winget family starts with his Father, William as number 1. Cyrus is number 2; his children number 3. Those of number 4 are first cousins; number 5 are second cousins to those under each of the children of Cyrus.

ORIGIN OF THE NAME

Several stories have been handed down through the generations as to the origin of the name "Wingate" or "Winget". One is that the first Wingate was a minister and gatekeeper of the Great Wing Temple in England and derived the name "Wingate" because of his position. The Scotch form of the name was "Winjit" or "Winget".

Another legend is that a brave warrior was fighting with the forces of the Crown against its opponents and rendered a conspicious service. After hours had been spent besieging a castle and all seemed hopeless, this powerful soldier rushed forward amidst a storm of arrows, sieged the gate with both hands, tore it loose from its fastenings and made way for the troops to enter and capture the castle. As a result of this feat he was called "Wingate".

Another legend is that Captain Winget, of the British Army, was a guard of the Queen's gate at Windsor Castle, England, and because of some feat of bravery was named "Winggate", later "Wingate".

Harry A. Deferrari, Ph.D., says, "The family name of Wingate (also spelled Winget) is of English origin, being derived from the old English "Winda" meaning "to turn" and "to wind", and "great" meaning "gate". It indicates an original place of residence near a gate which was moved by a process of winding. Many families which bear this name have received it because of having formerly lived in one of the places called Wingate in the county of Durham, Lancastershire and Northumberland. In a few cases, "Wingate", is a modern variation of the Anglo Saxon personal name "Wingod" which means "Protecting God". Three persons bearing this name are mentioned in the "Hundred Roll"--a record in England about 1275 A.D.

The spelling of the name is varied in the early history of this county, either through mistakes in writing or changed by eccentric members of the family.

Some claim the spelling was changed from "Wingate" to "Winget" at the time of the Revolution. One member of the family is found to have used both spellings in his legal papers, using "a" before the War and "e" after the War, but no printed records telling of the change have been found.

A legend handed down through several branches of the Winget family is that the name was changed by the emigrant, Caleb Wingate, who came to America with two brothers previous to the American Revolution. It is said they feared they would be captured by the British and returned to England, so they changed the spelling of their name to "Winget", the Scotch spelling, and vowed never to return to the original spelling. With a few exceptions, the descendants in America have all used this form of the name. Several descendants claim their ancestors came from Scotland and this probably accounts for this impression.

It is thought that James Winget, in Unconnected Chapter, was one of the two brothers of Caleb, or a nephew. But, records to prove this have not been located. We know they lived in the same locality in New Jersey, Pennsylvania and Ohio and carry similar family names. Then the William Winget famil, or Cyrus descendants, is also thought to be of this same family, following the same course of migration to Ohio.

The following has been taken from the History of the Wingate Family by Charles E. L. Wingate, published, 1886.

"As to the spelling and pronunciation of the name the style has changed at various times; Wyngate, Wynegate we find in English records; Wengett, Windiett, Wendett, Windet we find in American books. The spelling illustrates the looseness of early orthography, the same sound being written in several different forms. Ninian Winzet, D.D., one of the most conspicious, learned and respectable opponents of Knox, the Scottish reformer, is uniformly called Wingate by Knox's Reverend biographer, the critically accurate and accomplished Dr. McCrie, while in the will of John Wingate, the progenitor of the earliest American family, the name is spelled Winget, Windiet, and Wingate indifferently, the g and d having, it is said, the sound of j as in James or g as in germ. When John, son of Col. Joshua Wingate, and grandson of the first American ancestor John, applied for matriculation at Harvard College in 1740, he pronounced his name "Winjet". President Holyoke at once repeated his name with emphasis "Wingate", desiring him no more to abuse the good and honored name of "Wingate".

The syllables zet, get, det, diet, -giving "z" not the sibilant but the compound sound as in the Italian, and d the lingual sound, - are not easily distinguishable in pronunciation. Gate and get are the most anciently used and may be adopted as correct.

In America as in England the name Wingate was subject to varying orthography, the mispelling in many cases being due, without doubt, to the carelessness of recording clerks. Of this mispelling James Savage says, in his Genealogical History of the First Settlers of New Hampshire, with that quaint system of abbreviation which he used: "Not the least of my causes of malediction against that usurp. Gov. (Gov. Andros) and his sub. Walter Barefoote is, that, under their admin. this name (Wingate) bec. pervert, into Windiat, to mislead honest, unskeptical Farmer." The forms used today are Wingate, Wingett and Winget.

A township by the name of Wingate is located in the Parish of Kello in the county of Durham, England. Several towns in the United States large enough to have postoffices, are named Wingate or Wingett. In each case some member of the family are known to have lived in the community where these towns are located. The six are located in Dorchester county, Maryland; Northern New Jersey; Union County, North Carolina: -see Washington Wingate, Chap. XI; Center County,

Pennsylvania; Marion County, Indiana; -see John C. Wingate, Chap. XI; Runnels County, Texas; and Washington County, Ohio has a Hamlet called Wingett and a stream called "Wingett Run. These last two are thought to have been named by or for one of the sons of Caleb Winget as three of his sons settled near Mariettaabout 1800, later moving further north. Then some of the next generation, sons of Daniel, came to this area and also a Ziba Winget, found in the Chapter of Unconnected Families. The sons of Daniel moved later to Athens, Meigs and Morrow counties. The three sons of Caleb went to Clark, Madison and Union Counties.

From the Post Office Department, Bellefonte, Pennsylvania, comes the information of Winget in Center County. "Snow Shoe Intersection", about three miles from Milesburg was so named because it was the intersection of the Bellefonte and Snoe Shoe Railroad and the Bald Eagle Valley Railroad, both later purchased by the Pennsylvania Railroad Company. Later the Post Office was named for Charles Wingate, a telegraph operator on the Pennsylvania Railroad, who boarded at the home of Mary Fleck in a large house near the railroad, which is still standing. The Post Office was in the same house but later moved to a new small building. The corner stone for the only church in Wingate was laid in 1897--the United Evangelical Church. The Reverend Hiney, the pastor helped build it and served as pastor for a number of years. The only Iron Foundry in the county is located there

COAT OF ARMS

A Coat of Arms is a relic of medieval times of the amorial insignia which was embroidered upon the cloth worn over the armour to render a Knight conspicious in battle. Coat of Arms were later systemized and the insignia commemorated the adventure and achievements of the founder of the family who bore them. No one within the United Kingdom is entitled to bear arms without an hereditary claim by descent or a grant from a competent authority.

The Wingate-Winget Coat of Arms is blazoned as follows, according to Burke, Sable a bend ermine cotised or between six martlets of the (gold). The martlets denote a mark of cadency and strict diciplinarian; one who adheres rigidly to the details of dicipline. The diagonal bars denote an honorable orinary; the ermine bend is a mark of high rank.

There are several crests (Insignia worn on the head) used by different early branches of this family. The crest was not generally adopted until the time of the last Crusades. It served to distinguish the leaders in battle and was worn as a mark by their followers. The Crest herein given signifies the origin of the name and is the one claimed by the American Wingates. Several copies in possession of members of the family are claimed to have been made from the original brought over by the emigrant, John. It is the crest of the Bedforshire, England branch of the family. Another Crest of the same shire is a "hindshead". One branch of the family has a Crest that has a tree rising out of a rock with the motto "Per ardua surgo", meaning "I rise with Difficulties". The Scotland branch of the family has two Crests: An arm in armour, embowed, in hand a scimitar, ppr. with motto "Suum Cinque", meaning "To every one his own"; the second Crest has a tower ar, with cupolu and flags gules. All families use the same shield but the Crests vary.

In some recent research, one John Wingate who lived "Muskita Quarters," St. Mary's County, Maryland, died in 1747 and his mark looks very much like the Wingate Crest—a gate of the field. This would lead one to believe this branch

of the family also traces back to the English family although at this time no positive proof is at hand.

THE EARLY WINGATES IN ENGLAND

The English family of Wingate is of great antiquity. The first individual we find bearing this name was Memying de Wyngate, Lord of the Wyngate Manor at the time of the reign of Henry II, 1154-89. This Manor, in the parish of Ellsboro, in Buckinghamshire, is now known by the name of the "Manor Grove".

At the beginning of the Great Rebellion of Cromwell, Edmund Wingate, Grandfather of the emmigrant, John, was a Justice of Peace and Recorder at Bedford, living on the landed estate of his Father, which he inherited. Having for some cause been alienated from Charles I, who had treated him with marked personal kindness, he became an influential member of Parliament and supporter and friend of Cromwell, when he became protector.

According to the Historian, Pearse, Edmund Wingate said, "I have a basin of the Dragon pattern, said to have been the breakfast cup of Prince Charles, when a wanderer, and for some time concealed in the Wingate Mansion, during the interregnum; also, a ring with an admirable likeness of Charles I, cut in onyx setting, reported to have been presented to him by Edmund Wingate."

The Wingate estate finally decended, by marriage, to John Wingate Jennings, Esq. whose only child and heiress, Elizabeth, married George Pearse, Esq., of Harlington on October 21, 1819. He was a Magistrate and Deputy Lieutenant for Bedfordshire and held the office of High Sheriff in 1822.

Of this family, Edmund Wingate, was born in Yorkshire, England, 1593. He was a mathematician and statesman. He studied Law and subsequently resided for a time in France, where he instructed the Princess Henrietta Maria in English. After his return to England, he was elected to Parliament for the county of Bedford. He was the author of "Natural and Artificial Arithmetic", "Ludus Mathematics", and other works. He died in 1656.

General Sir Reginald Wingate, of London, England, born June 25, 1861, is the son of Andrew and Bessie (Turner) Wingate. He married, in 1888, Catherine Leslie, daughter of Captain Joseph Sparkshall and Renina Catherine (Leslie) Rundle, granddaughter of Commodore Walter Wemyss Leslie, Royal Navy. General Wingate was formerly Sidar and Governor General of Soudan in Egypt, succeeding Lord Kitchener, and has had a most distinguished war record. He was educated at Woolwich, and after joining the Egyptian Army, 1883, was military secretary to General Sir Evelyn Wood during the Nile Expedition. Later he was in charge of the Intelligence Corps, acting as Governor of some of the Provinces, serving at the battle of Khartoun, and the Expedition to Fashoda, and was promoted for distinguished service He wrote several books on his experiences.

Malcom Wingate, a son of Sir Reginald, was a Major in the World War and lost his life in battle of Somme, March 21, 1918. Another son of Sir Reginald was a member of the Political Department of the Indian Civil Service, and was decorated with a C.I.E.

Mary Wingate, born 1636, was a daughter of Edward and Mary (Alway) Wingate. She married Sir Jerome Smithson of Stanwick County, York Bt. and had a son, Sir Hugh Smithson who married Lady Betty, daughter of the Marquis of Herford, who was the son of the Duke of Somerset, Known as "The Proud Duke". She inherited the Percy estate through her mother, Elizabeth Percy. In this way, Sir Hugh eventually became the Duke of Northumberland in 1744, and it is from this union that the Dukes of Northumberland descend.

The following gives the direct line of descent down to John Wingate, who came to America, as worked out by a Genealogist:

A. John de Wingate -d 1396, mar Agnes Beleurge
  B. Robert Wingate -d 1496, mar Marjorie Blandell
    C. William Wingate -d 1522, mar Jane Morecote
      D. Robert Wingate -d 1556, mar Joanne Porter
        E. Edmund Wingate -d 1586, mar Mary Belfield
          F. George Wingate -d 1654, mar Anne Fitze
            G. John Wingate, 1636-1687, is supposed to be the emmigrant, John, but positive proof has not been found.

WINGATES IN SCOTLAND

Ninian Winzet (Pronounced Winjet) was born in 1518 in Renfrew, Scotland and died in Germany, 1592. In 1576, he was made Abbott of the Scotch Monastery at Ratisbon on the Danube. "He was conspicious in the process of these religious controversies which attended the Scotch Reformation and according to the estimate of his own party he rendered himself formible for the strength of his talents and the extent of his theological learning." (From Lives of Scotch Writers, by Dr. David Irving.

The name of Wingate and Winget are still found in Scotland. There are Wingates living in Overton, near Winshaw, Lanarkshire. After considerable correspondence in attempting to relate the Wingets in America with those in Wishaw, the attempt was given up as no evidence could be found that would connect the two families. In fact the family in Scotland say the American people are not of their family.

There are also Wingets in Stirling, Scotland and are possibly of the same family of Wingates who settled in New York State about Revolutionary War time.

In a letter to Charles E. L. Wingate in 1888, Robert Wingate of Tacoma, Scotland says, "The Wingate family in Scotland are not very numerous. Most of them can trace their relationship to one family who settled in northern Scotland about 1700 and came from England about that time.

In a letter about 1929, from Sir Reginald Wingate of London, to Charles E. L. Wingate of Winchester, Mass., he says "The tradition in the family is that the original house of the Wingates was in the vicinity of the present colliery town of Wingate in the county of Durham. It was from here that Edward I., marching north for the invasion of Scotland, recruited 25 horsemen from the family and after the capture of Stirling, Edward apportioned them lands in Stirlingshire and from them, the present Scottish branch of the family is descended. Presumable, other members of the family moved south from Wingate, either before or after the Norman Conquest, and from them the Wingates of Harlington (Bedfordshire) and of Welwyn (Herfordshire) descended.

The following letter, dated December 12/1917, was sent to Marcia Wingate (8 Union St., Stirling, Scotland) who was working on the Wingate Family Tree but who passed away leaving her work uncompleted. She was descended from the Ney York Wingates.

"Dear Miss Wingate: I received your letter of the 17th November. The gentleman you intended it for was well known to me—the late ExBaile Charles Wingate, who practiced here many years as a solicitor and was much respected citizen. He died shortly after your visit to Stirling, and our family of Wingates was practically the only one left in the district. The name is uncommon in Scotland, hence the difficulty in genealogical research.

My father was a John Wingate, who died over 20 years ago. For thirty years he was precentor and choir master in the East Parish Church, Stirling. After his marriage to Jean Davisson of Dunblane, they settled in Stirling, where the family were all brought up. Eight of the family are alive. James is a school master at Cleland, Lanarkshire, and I am in business as a printer. My sisters, in rotation are; Maggie, Jean, Bella, Lily, Jessie, and Nellie, all of whom are married with the exception of Jessie, who is a teacher in the Territorical Schools here. Besides these, there were a Robert and Andrew, but they died while young.

As far as I can learn, my grandfather's people were farmers in the district of Kippen (Stirlingshire), his name was Robert, and he had a brother- probably Andrew who emigrated in his younger days. It is supposed that he went to Jamacia, but at that time, his friends lost touch of him. He was said to have been a very handsome man.

Then I had an Uncle named Andrew Wingate who served through the Crimean War and Indian hunting with the 93rd Argyll and Sutherland Highlanders. He was one of the famous "Thin Red Line" and came through these wars unscathed.

I must not forget to congratulate your father on attaining such a venerable old age, and it is pleasing to know that a "Wingate" can lay such a claim to longevity. Yours faithfully, John Wingate."

THE FIRST WINGATE FAMILY IN AMERICA

The earliest record we have of the Wingates coming to America is that of Charles Wyngate, born 1613, who came to Virginia, in 1635. We find no further record of him. Roger Wingate was appointed King's Treasurer for life, in Virginia. John Wingate came to Jamica, later coming to Virginia and is possibly the brother referred to in the letter of John Wingate, above. No further record of these men have been located. The name Robert and Willis Winget appear on the Census of Norfolk County, Virginia in 1785.

John Wingate, 1634, came to New Hampshire about 1658, and is generally believed to be the ancestor of the American families of Wingate but later records show that three brothers came from Scotland to New York State about the same time of the American Revolution. It is thought they originally came from England and may belong to the same family as the above John Wingate.

The three brothers who came from Scotland settled in Schenectady County, N.Y., Robert and Andrew are two of these names but we do not know the third, but he may have been Caleb Winget, b 1744, who settled in New Jersey. James Wingate, whose brief biography appears in Chapter of Unconnected Families, is a descendant of Andrew Wingate. The following letter was written by Robert Wingate to his brother in Scotland, but for some reason was not mailed. It was undated, but gives evidence of having been written after the Revolutionary War.

"Dear Brother; I again write you these few lines that I am in good health at present. Our brother, Andrew Wingate, he was complaining when I came to his house of a cold and now it has turned out to be Dropsy.---He is very low at present. We hope he will get better if it be the Lord's will. He is well attended by his neighbors. He has six children-three sons, James William and John-Daughters; Gracy, Margaret and Ketsen. James is 15 years old-he hold the plow. Mrs. Wingate is a lusty young woman-round face and well looking.

I have been staying with him as yet. I went the month of April and worked in Garden in Baltown, and had mind to continue for a year. The garden business is good here-they will get two hundred dollars a year and found. Baltown is a

handsome country-and old settlement and good buildings on it-all wood. Stones are very plentiful in this country-all over; the ground is lying full of rolling stones-some part flat, broad stones, other parts round. In Galway, they are building stone-dikes. The wood begins to get scarce. Some whole dikes, others three parts of stone and strips in them; three rails of boards on top. I hear it said they have fences of apple trees; the apples are as plenty as potatoes. They will feed their hogs with them. Pears are not plenty-nor plums. Grapes grow in the woods.

Princetown is very hilly and knolly. The most of the country is so it cannot be laid out well. I have seen in Princetown; yet the soil is clay; they flow' 'round the knolls. The crop of wheat and rye look well, and has a great appearance. They have but little spring crop here. Some sew a few oats and barley; the oats grow very poor; they are not so good as them that grow with the wind. With you barley grows a little better. They are plowing now for fallow ground; plowing up their soil three years old, and some let it lie four or five years; they put nothing on it. They take a crop of wheat, and a crop of rye-some sew it with seed and some not. The plows have but one handle. I cannot plow with them. They will plow a great deal in one day. They will miss a third part of it. Many of the farmers have limestone on their farms and will not use it. They say that will not bear the expense. Some say it will, but I think they will come to it. Their land is getting out; the first of the land is the only chance of making money. A man that had a growing family and little money go to the woods. He will make out well after a few years. Every one has a difficulty at first. It is hard work cutting wood-the stumps will take eight or twelve years. They will put horses to them with a chain and pull them out; pine stump will stand in the ground a man's lifetime-this country looks very wild to a newcomer. At first though I would not stay in it, but now I like better. Upon the whole I think States is better country for a poor man to get along. They have chance of getting land. Equality isn't a great measure here. Mr. and Mrs. goes along here to every one.

I saw Walter Doig going up to Dulhigh and I hear he is on a farm. I saw James Doig going up since, the other James Doig, David's son. They told me going to take land, but I have heard nothing of them since. They all well there in May. Walter Maxwell and his family is well. John Ferguson and that family.

Remember me to enquiring friends. . . . . .

I remain your brother and well wisher. Robert Winget."

JOHN WINGATE FAMILY

Many members of the Wingate family in America are believed to trace back to Capt. John Wingate of Dover, N. H. He probably came over when quite young and lived with the family of Thomas Leighton, Esq. We find no record of how he became connected with Mr. Leighton, one of the leading citizens of Dover, but when he became twenty-one years of age he received a twenty acre lot of fine land as a present from him and started to work for himself. Later the town gave him 20 adjoining acres. He carried on lumbering, farming and ship building. His work propered and he amassed a large number of properties. In 1660 the town made him a "freeman", (a full fledged citizen) and granted him a tract of land two miles from the present City Hall, on the Dover Neck Road. Here he built his house, took his young bride and reared his family. This farm remained in the family - his descendants - until 1912, a period of 252 years, and never passed out of the name during that time.

JOHN WINGATE was the ancestor of a much distinguished family. He was not early in public affairs, but attended strickly to his own business. Dr. Belnap, the Historian, says, "In 1683, he was one of the principal land holders in Dover." His first public service was that of juryman, especially, on the grand jury. He was one of the selectmen in 1674, 1686 and 1687. When the Indian War began he was placed in command of a company of Militia, and thus obtained his title of Captain Wingate. He was in active service several years. JOHN WINGATE, his son, inherited the homestead and lived there all his life. He was a useful citizen. His prominence was in the military line as the Indians were very troublesome during his lifetime. The colonist had to contend with the French Canadians as well as the Indians. In 1707, John II was Captain of a Company in the expedition against Port Royal, the capital of the French settlement. Captain Wingate and his company did valiant work assisting in winning the campaign for the English. Due to some bickering among the higher officers the campaign was not completed and the New Hampshire troops had to undertake a second expedition in 1710. They arrived at Port Royal in September. The Governor of the Fort, despairing to hold out against such formidable forces surrendered, after firing a few shots. Captain Wingate participated in both expeditions. When he was mustered out he was allowed 49 pounds, 9 shillings and 9 pence on April 19, 1711 and 13 pounds, 9 shillings and 9 pence in November, 1912. His Will is recorded in the Probate office at Exeter, and shows he was a man of wealth and that he made a fair distribution among his children.

John III also inherited the homestead and spent his life there. He was a member of the Militia and in 1740 was commissioned Lt. of the 2nd Foot Co. of Dover. He was selectman 1729-1752 and was moderator in several town meetings. He was a very able businessman. Before 1745 he had risen to Capt. of the Dover Company and in that year was elected Representative for Dover in the Provincial Assembly where he held office for several years. He was twice married, his second wife being the daughter of Maturin Ricker, an emigrant from England, who had been killed by the Indians. She was captured and carried to Canada but had been redeemed by friends. John's Will shows ample provision for his family. The homestead was left to his twin sons, Aaron and Moses.

Joshua Wingate, a son of John K, settled in Hampton, N. H. where he became a valued and distinguished citizen. He was industrious, stern and rigid. So valuable were his services that when he wished to resign as Colonel of the Hampton Regiment, the Royal Governor, Shute, urged him not to do so as he could not find another man to fill his place. In October, 1716, Gov. Shute visited N.H. coming from Boston. At the line between the two provinces His Excellency was met by the Honorable Lt. Governor of N.H. with a mounted guard from Hampton. They were joined by troops from Exeter. Upon Arriving at Hampton town, four companies of foot soldiers were drawn up to the Commons, before Capt. Wingate's home where the Governor dined. Capt. Wingate received his commission from Governor Shute to command a Company of Militia in Hampton. He was to serve under Col. Mark Hunking. This commission imposed responsibility as well as distinction at that period. In 1722 he was chosen Representative from Hampton in the Provincial Assembly. He was elected to this position several times. In 1731 he was appointed Major of the Regiment and in 1744 promoted to Col. In 1745, he was in the Expedition to capture Loisburg. He married Mary Lunt and lived with her for 68 years. They had a family of eleven children.

Their eldest son, REV. PAINE WINGATE, was born 1703 and was graduated from Harvard at ago 20. The same year he was installed as minister of the Church at Amesbury, Mass. He was one of the ablest men of his time. At 24 he married

Mary Balch and she is said to have been a lady noted for considerable literary acquirements, and for her personal beauty. For sixty years, until his death, Rev. Paine Wingate served as a faithful leader and servant of his flock. Near the last he became so feeble he could not walk but his son, Joseph, who remained at home, assisted him to the pulpit and he would then speak as strong as in his younger days.

Rev. Wingate kept a diary in which he recorded all sorts of things of interest, marriages, deaths, and may subjects of church affairs which depict the usual life in the church of the 18th century. The misdeeds recorded were various. For example: Abraham Colby was called to testify his repentence for his breach of ye Sabbath by coming down from Chester with a cart and two oxen and two horses, on the Lord's Day, bringing a load of produce to market. -James Sandy, Jr., made a public confession before ye church, having been unawares overtaken by drink, and, therefore, disguised, as to be called Drunk. -Elizabeth Dow was diciplined for gadding about.

PAINE WINGATE, sixth child of Rev. Wingate was born 1739 and lived to age 99. He was graduated from Harvard at age 20. He was called to preach in the new First Congregational Church at Hampton Falls, N.H.in 1763. He resigned his Church in 1771 after having baptized 184 people and solemized 319 marriages during his eight years ministry. He married Eunice Pickering in 1766 and after leaving the ministry they moved to Strathham where he engaged in extensive farming. He became one of the most expert men in this trade in N. H. He took part in local politics, holding various town offices. At the beginning of the Revolutionary War he was elected Representative to serve in the organization of the new government. He was a member of the last Provential Congress and the first U. S. Senate, being a colleague with Hon. John Langdon. His term was from 1789-1793 and when it ended he was immediately elected Representative to Congress. In 1798, he was appointed Supreme Judge of the N. H. Judicial Court where he served for eleven years. He was a good speaker and preached excellent sermons, but his career in public affairs is to his great credit and was the crowning glory of his life. He was one of N.H.'s greatest men of the Revolutionary and post-Revolutionary period. He was probably the most famous of his family.

Mr. Wingate and his wife lived together 70 years and reared a large family His farm was still in possession of the Wingate family at the time this data was received in 1922. It was a large and handsome estate on the east side of the road leading from Portsmouth to Exeter, extending back to the Swampscott River. The buildings are located at the foot of the hill on which stands the town church. A two volume Life History of Paine Wingate was written by Charles E. L. Wingate and published in 1930. In 1934, he published a pamphlet of Paine Wingate's Letters to his children.

THE HONORABLE MOSES WINGATE, grandson of Rev. Paine Wingate and nephew of Judge Paine Wingate was also a distinguished member of this family. He was a resident of Haverhill, Mass., and lived to be 100 years, 7 months and 20 days old. When a young man, he kept a store on Merrick Street. He was appointed the first Postmaster of Haverhill in 1793, a position he filled 21 years. In 1816, he gave up the store and went to the farm. He also entered politics, and was very successful in both fields. He was a member of the Mass. House of Representatives 1821-23 and of the Senate 1823-25 and 1827-28. He was a delegate to the Constitutional Convention, which began November 15, 1820 and closed January 9, 1821. Among his associates were Daniel Webster, John Adams, Chief Justice Parker and Joseph Story. He held the office of "Justice of Peace" for fifty

years. This was at a time when a successful administration of that office was almost as difficult and delicate a manner as in the office of a Judge in a higher court at the present time. He cast a vote for every president from Washington to Grant. His portrait is to be seen in the Haverhill Public Library. He was born in the same year as Napoleon and Hunbolt. The first had closed his fabulous career nearly half a century before the death of Moses Wingate. The other died many years before he passed away. Most of the prominent men of the Revolution were unknown at the time of his birth; Washington was quietly engaged in managing his farm on the Potomac; Webster, Calhoun and Clay were unborn. He was a boy of seven years when the Declaration of Independence was written. Railroads, steamboats and the telegraph did not come into use until he was past sixty years of age.

CHARLES EDGAR LEWIS WINGATE, great grandson of Paine Winget has made a name in the literary field. He is author of The History of the Wingate Family, 1886, Shakespeare's Heroes on the Stage, Life and Letters of Paine Wingate and was co-editor of Universities and Their Sons, One Hundred Novels Condensed, etc. He also was Sunday Editor of the Boston Post. His son, Dana Joseph Paine Wingate, was a famous Exeter and Harvard athlete.

James Dana Wingate, brother of Charles E. L., above, owned and conducted the Mercury Printing Company in Bedford, Mass. for many years and served as President of the Massachusetts Press Association in the early 30's.

John Wingate, 3, had a son Daniel, born 1723, who married Mary Frost, daughter of William Frost of Dover. He lived in Rochester, N.H. and owned a large and profitable farm near there. In the winter he carried on extensive lumbering. He left his family well provided by his Will, made February 2, 1793.

GEORGE WOOD WINGATE, great, great, grandson of John Wingate, 4, was born in N. H. He was graduated from New York Free Acadamy, a lawyer and a senior member of the firm of Wingate & Cullen. He conducted the construction of the first elevated railroad in Brooklyn and was at one time President of the Brooklyn Elevated Railroad Company. In 1861, he enlisted in the 1st Regiment of New York Calvary; later he re-enlisted in Company A, 22nd N.G.S.N.Y. and served in the Harrisburg and Carlisle campaign in Pennsylvania. He was promoted to Corporal then to Sergeant, and after the war became Lieutenant, Captain, and Major. After the Civil War, he organized the National Rifle Association and served many years as the Secretary. He published a manual of Rifle Practice which was the standard work upon which rifle practice was developed in this country. He became Inspector of Rifle Practice of New York State with rank of Brig. General, and served as President of the National Rifle Association for 25 years. He was known as "The Father of Rifle Practice" and captained many international rifle teams. From 1900 to 1917, he was a member of the Board of Education of New York City. In 1904, he founded the Public Schools Athletic League, in which millions of school children received beneficial athletic training and was its President until his death. Upon his death the "George W. Wingate Foundation" was created to perpetuate his work for the school children. He was a member of the general committee of the Boy Scouts and was awarded the Silver Buffalo insignia merit. He was author of "The Great Cholera Riots", "On Horseback through Yellowstone", and others.

GEORGE ALBERT WINGATE, son of George W., above, was graduated from Brooklyn Polytecnic Collegiate Institute, New York Law School, LLB Lawyer, and from 1918 was for year Surrogate Kings County, New York. He enlisted in C.D 23rd Reg. N.G.N.Y., 1889, and was rapidly promoted to Adjt. A.D.C.; was on Gov Theodore Roosevelt's staff, 1899-1901. Lt. Col. Division Staff, N.G.N.Y. 3/28/1903;

Col. 2nd N.Y.F.A. June 1912. Served on Mexican Border as Col. of 2nd N. Y. field Artillery, 6/24/1916 to 2/1/1917. He served in World War I 6/24/1917 to 3/31/1919 as Col. and Brig. General. He was awarded Distinguished Service Medal, New York State Conspicious Cross and Victory Medal with clasps for Defensive Sector, St. Miheil Salient, Meuse Argonne and two divisional Citations. He was graduated from Brigade and Field Artillery Officers School at Fort Sam Huston, and Artillery School of Fire at Fort Sill.

CHARLES FREDERICK WINGATE, brother of George W., was a Sanitary Engineer and active in social reforms movements. He was founder of the Twighlight Park in the Catskill Mountains in 1898. He was editor of the Independent for 20 years in New York.

JOHN C. WINGATE, son of Joshua, 3, was a selectman of the town of Wakefield, 1780-85, and in 1788. He was Surveyor of Highway in 1776 and signed the Association Test at Wakefield 9/11/1776. JOHN PHILBROOK WINGATE, his grandson lived in Hemmingford P. Q. until 1868 when he moved to Burr Oak, Iowa. He and his son purchased a farm and spent the rest of their lives there.

HENRY P. WINGATE, son of John P., above, was a successful farmer. He was one of the first farmers, in Iowa, to go into diversified farming when the wheat crop failed. He owned considerable land at the time of his death. He was a man of strict integrity, whose word was as good as his bond. In his younger days he borrowed money at 10% to pay for his farm and the money-lender at the county seat, Decorah, often said he would rather have the word of Henry and John Wingate and John Snead, (a friend and neighbor) than the notes of any other man in the county. This universal respect for his honesty was encountered in many instances by his youngest daughter when acting as administratrix of her parents' estate, proved of great value in necessary business transactions, many of which were easily consummated because, as different ones definately stated, she was "her father's daughter".

MRS. JOSEPH LINDSAY, daughter of Henry Wingate, had in her possession one of the wedding teaspoons and a cap box, lined with an 1804 newspaper, which were the property of Abigail Sanborn Wingate, wife of John. Her husband, Joseph Lindsay, was with the Canadian Pacific Railroad when it was first built through the Canadian Rockies. He remained with them five years then became affiliated with the Great Northern Company which he served for 40 years; mostly at the head of the Lakes as Superintendent of Bridges and Buildings.

CAPTAIN JOHN WEEKS, son of Martha Winget, 1718, Weeks, was a Lieutenant in the Revolutionary War, a member of the Convention that adopted the Constitution of New Hampshire, and a member of the Legislature. His son, JOHN WEEKS, served in Congress. JOHN W. WEEKS, a great, great grandson was an eminent Boston banker. He was Secretary of War in the Cabinets of Harding and Coolidge. He was Represenative and Senator of Congress and Commander of Naval Brigade of Massachusetts. His son, Sinclair, served as Mayor of Newton, Massassachusetts.

HENRY K. WINGATE, great, great grandson of John, 5, was graduated from Carelton College, Northfield, Minn., 1887. He taught school one year at Taylor's Falls, Minn. and then attended the Chicago Theological Seminary for one year and Yale Divinity School a year, after which he went to Turkey as History and Mathematics Instructor in the Anatolia College. He remained there two years, returned to the United States and completed his Theological course at Hartford Seminary. He preached in Minneapolis for a short time, married and returned to Turkey in the Fall of 1893, where he remained until 1920. He was located at Cesarea, Central Asia Minor, and lived there through many years of wars and massacres. He returned to northfield, Minn., where he educated his

family. His oldest son, John, served as Assistant Professor of Merchandising in New York University and is the author of several books on this subject. His second son, Henry became an attorney and was employed by the Sullivan and Cromwell Corporation Lawyers in New York. WILLIAM WINGATE, a brother of Henry K. also became an attorney and lived in Superior, Wisconsin.

CHARLES H. WINGATE, oldest brother of Henry, above, a retired merchant, had in his possession what was supposed to be the oldest copy of the Coat of Arms in this country, the one brought over by the emigrant, John. His three sons all followed his trade as merchants.

EMMA SAMPSON RICKS
Born 1849

CHAPTER II

DESCENDANTS OF JOHN WINGATE, THE EMIGRANT TO NEW ENGLAND

The lines of this branch of the family are not complete. A previous works, 1886, by Charles E. L. Wingate, History of the Wingate Family, gives the early lines quite complete. Mr. Wingate gave the Compiler permission to use data, as desired from his book of which I have a copy. The few lines brought down are for the benefit of interested members who wish to be included. There is also a possibliity that in the future the connecting links of the various families may be found here or in England as all the Wingate and Wingets are of English descent.

*1 John Wingatem 1634-12/9/1687, mar 1666 Mary Nutter, dtr of Elder Hatevil Nutter, mar 2nd 1676 Sarah (Taylor)Canney, dtr of Anthony Taylor and widow of Thomas Canney. Their children:
- 2 Anne Wingate, 2/18/1667, mar Israel Hodgdon
- *2 John Wingate, 7/13/1670-1717, mar Ann---, lived in Dover N. H.
- *2 Caleb Wingate, 1672, went to N. J. or Maryland and is possible ancestor of the four Wingate brothers who emigrated to Kentucky in 1799. See Unconnected Families.
- 2 Moses Winget -d 1705, unwed, a sailor
- 2 Mary Wingate, 1677, no record, dtr of Sarah
- *2 Joshua Wingate, 2/2/1679-2/9/1769, mar 11/9/1702 Mary Lunt, 1682, dtr of Henry Lunt, Jr., Lived in Hampton
- 2 Abigail Wingate, 1685, mar 11/16/1704 Samuel Henny, lived in Boston.

DESCENDANTS OF JOHN WINGATE, MARY NUTTER

*2 John and Ann Wingate
- 3 Mary Wingate, 10/3/1691 mar Josiah Clark
- *3 John Wingate, 4/10/1693-9/1764, mar Dorothy Tebbetts, 2nd Sarah Ricker, 1702-1800. Lived Dover. Mar Dorothy 1717.
  - 4 John Wingate, 1719-1776, mar Elizabeth Cushing, dtr of Johnathan Cushing, lived in Madbury.
    - 5 John Wingate, 4/19/1754-9/16/1838, mar Sarah Garland, dtr of Deacon John Garland, lived in Madbury and Weare.
      - 6 John Wingate, 6/26/1776-8/22/1862, mar 1800 Mary Care, Farmington
        - 7 John Cate Wingate, 10/15/1802-3/26/1867, Jonesville, Wis., mar 6/21/1832 Eliza Hayes -d 3/8/1872, dtr of Ezekiel Hayes, Farmington moved to Janesville, Wis. about 1854.
          - 8 Mary Jane Wingate
          - *8 John Hayes Wingate, 9/18/1835-1/16/1907, mar 10/12/1858 Ann Marentha Knowles, 10/12/1839-1/14/1905, dtr of William Knowles, N. H., he was a merchant
            - 9 Charles Hayes Wingate 12/22/1859, mar 1/2/1882 Ida Louise Bisbee. See history
              - 10 Nellie Cora Wingate, 8/15/1883, Minn., mar 8/10/1905 Chester E. Reibeth, lived Minneapolis.
                - 11 Jane Reibeth, 8/10/1920
              - *10 John Frank Wingate, 2/8/1885, mar Mary Francis Sackett, lived in Waukigan, Illinois.

11 Mary Catherine Wingate, 12/15/1922-5/2/1930
10 William Ralph Wingate, 3/9/1888, mar 6/1910 Lennie Belle Pulliam, lived in Minneapolis.
11 Martha Louise Wingate, 3/3/1914
11 Ruth Wingate, 1/29/1917
10 Ruth Annabel Mary Wingate, 10/23/1890, mar 9/29/1914 Albert Scriver, lived in Minneapolis
11 Mary Louise Scriver, 10/26/1915
*10 Morris Henry Wingate, 4/14/1892, mar Clara Sundburg, lived in Minn.
9 Nellie Jane Wingate, 1861-1864
9 Henry Knowles Wingate, 5/23/1865, Janesville, Wis., mar 1893 Jane C. Smith, dtr of Rev. John Smith, missionary at Marsovan, Turkey. See History.
10 Ann Lois Wingate -d inf. Turkey
10 John William Wingate, 2/7/1899, Talas, Turkey, mar Isabel L. Barnum, dtr of Star C. Barnum, Conn.
10 Dorothy Sears Wingate, 8/12/1900, mar Waldo T. Mareck
11 Richard Mareck, 5/28/1931
11 Robert Wingate Mareck, 4/19/1928
10 George Henry Wingate, 2/2/1904-4/26/1907, Turkey
10 Henry Smith Wingate, 10/8/1905, mar Ardis A. Swensen, dtr of P. T. Swensen, Minn.
10 Arthur Haskell Wingate, 10/12/1909
9 William Snell Wingate, 3/28/1868, mar Bertha Bradish, merchant and lawyer, Superior, Wis.
9 Fannie May Wingate, 9/16/1869, mar 3/25/1902 Frank Romanzo Hill
8 Stephen Wingate, 1838-1857
*8 Henry Wingate, 1842-7/4/1863, killed at Vicksburg, Civil War
8 Mary Jane Wingate (eldest child of John C.) school teacher
8 Anna Eliza Wingate, 12/13/1844-1871, unwed
8 Caroline Wingate, 8/17/1848, unwed
8 Charles Elliott Wingate, 1850-1856
6 Stephen Wingate, 11/5/1784-3/2/1882, mar Abigail Cate, sister of Mary, above, Lived in Rockford, Illinois.
7 Benjamin Wingate, 1808-1874, mar Mary Rogers. Lived in Illinois.
8 Charles E. L. Wingate, mar ---
8 Walter Wingate, mar ---
8 Emily Wingate, mar --- Blackmer
7 Charles Wingate, 1/26/1813, Vt. -3/2/1903, N. Y., mar 6/1837 Mary Phelps Robinson, 1810-10/17/1897. Went to N. Y. 1833.
*8 Hanna S. Wingate, 7/17/1838-1/6/1928, teacher in N. Y. until death.
8 George Wood Wingate, 7/1/1840, N. Y. -3/33/1928 Brooklyn N.Y., mar 7/31/1867, Malone, N.Y., Susan Prudence Man, 4/14/1842-8/31/1915. See History.
9 Mary Helen Wingate, 6/3/1868, mar 5/6/1897 Horatio Gates Lloyd, member of Drexel & Co., Philadelphia, and J. P. Morgan & Co., N. Y. and Hartford, Pa.
10 Horatio Gates Lloyd, Jr., 12/6/1900, mar 5/20/1927 Eleanor Biddle Barnes, Grad. Princeton, 1923, attended Cambridge England., member Drexel & Co.
11 Horatio Gates Lloyd, III, 6/2/1928.

10 Richard Wingate Lloyd, 8/5/1904, Grad. Princeton, 1929
9 Louisa Mann Wingate, 10/18/1869-5/15/1927, mar 4/8/1911 John Garrett Underhill, LLB, playwright, N. Y.
10 Susan Prudence Underhill, 1/7/1913
10 John Garrett Underhill, Jr., 8/7/1915
*9 George Albert Wingate, 2/24/1871, mar 1/23/1899 Maude Coquellette Lamb. See History.
9 Charles Glancus Wingate, 6/28/1872, mar 9/27/1895 Grace Beatrice Depew, construction engineer, lived Amityville, N. Y.
10 Grace Winget Wingate, 6/4/1896, mar 6/24/1921 Orville Wasson. Lived in Schenectady, N. Y.
11 Charles Oscas Wasson, 2/11/1922
11 George Wingate Wasson, 9/21/1923
11 Jeanette Beatrice Wasson, 12/22/1924
10 Marjorie Depew Wingate, 3/30/1901, mar 3/18/1922 Robert S. Green
11 Marjorie Alica Green, 5/25/1923
11 Joan Elizabeth Green, 5/18/1926
11 Dorothy Wingate Green, 7/21/1928
*8 Joseph Phelps Wingate, 7/23/1843, mar Emma Williams, 7/31/1850-2/22/1929. Clerk Superior Court
9 Son, dec. inf.
8 Charles Frederick Wingate, 3/5/1847-8/10/1909, mar Florence Dimond -dec 1927 See History.
9 Ada Wingate, 8/20/1875-4/13/1883
9 Carl Wingate, 12/7/1876, artist and illustrator, publ. "The Dry Points of American Clipper Ships" about 193-
8 Mary Christina Wingate, 4/21/1849, N. Y. -9/6/1927, Mass., mar 3/12/1847 Charles Tidd Carret, 8/7/1842, Trinadad, Cuba on Father's estate, 8/10/1847, Boston Mass.
9 Elisa Henchman Carret, 1/31/1875, N.Y. 9 Edna Phelps Carret, 3/10/1876
9 Christina Josephine Carret, 5/4/1877-11/16/1923, mar 6/26/1907 John Herrick
10 John Frances Herrick, 7/28/1908, Chicago, Illinois.
9 Francis Wingate Carret, 11/2/1884-11/22/1925, Ill., mar 8/24/1912 Ethel Louise Holman, 2/18/1885, N. Y.
10 Francis Wingate Carret, II, 6/8/1913
10 Dorothy Holman Carret, 9/25/1914
10 Charles Tidd Carret, 4/25/1917
8 Eliza R. Wingate, 3/4/1873 -infancy
8 Ellen Wingate, 9/12/1856-12/13/1928, mar 1/22/1858 Otto E. Draudt, -dec 2/11/1928. Silk merchant, N. Y.
9 Otto Edward Draudt, 4/12/1887, mar 12/28/1920 Norma Erickson Sammons, Civil engineer. Lived in Marion, Indiana
10 Barbara Wingate Draudt, 4/28/1922
10 Anthea DeLucy Draudt, 11/16/1925-4/13/1927
10 Marcia Holland Draudt, 10/8/1928
9 Anna Susan Draudt, 10/2/1889, lived in Brooklyn, N. Y.
9 Elsa Draudt, 4/28/1891, mar 7/28/1922 Ashton H. Hart.
10 Suzanna Hart, 12/13/1924, Ulster Co., N. Y.
10 Ashton Wingate Hart, 2/27/1928
5 Mary Wingate, 1756, mar *Pierce Powers. He was prisoner at Charleston, Rev. War, dec. in Boston of smallpox, mar 2nd *Gen. Richar Furber
*6 Pierce Powers Furber -his desc. were prominent in early History of Minn.

6 Four other children
5 Seven other children. See Wingate History, 1886, by C. E. L. Wingate.
5 Dorothy, 1774, mar Moses Hayes
6 Elizabeth Hayes, mar James Downes
7 Dorothy Laura Downes, mar Moses Clark Doe
8 Lucy Jane Doe, mar Frank Borr, Rochester, N. H.
*5 Aaron Wingate, 1764, mar Ruth Stackpole. Capt., lost at sea.
4 Samuel Wingate, 1721-1793, mar Sara Titcomb.
4 Daniel Wingate, 1723-1793, mar Mary Frost, dtr of Wm. Frost of Dover, N. H.
*5 William Wingate, 3/8/1750, Rochester, N. Y. -4/9/1830, Rochester, N. Y., mar Rochester, N. Y., 11/25/1779 Deborah Buzzell, 11/28/1755. Lt.
6 Daniel Winget, 1780, mar Dolly Walker, moved to Canada
6 Sally Wingate, 1781, mar Nickolas Tebbetts
6 Deborah Wingate, 1782, mar Ezra Corson
6 William Wingate, 6/21/1783-1/5/1806 according to family charts.
6 Mary Wingate, 1785, mar Durrel Stevens
6 Lydia Wingate, 1786 -dec childhood
6 Joseph Wingate, 1789 -dec childhood
6 Abigail Wingate, 1791, mar John Roberts
6 Jonathan Wingate, 1794-1871, mar 1/4/1821 Euncie Roberts, dtr of Janes, mar 2nd Betsy H. Cook
6 Benjamin Wingate, 1797-1887, mar Lavina Davis
6 Betsy Wingate, 1798, mar Joseph Kelly
6 Sophia Wingate, 1800, Rochester, mar William Mason
*5 Daniel Winget, mar ---, one, of first census takers in U. S.
*5 David Wingate, 1757, mar Eunice Tebbetts, four children
5 John Wingate, 1753, mar Susan Camey, six children
4 Joshua Wingate, 1725-1796, Col. in Revolution., mar Abigail Roberts
5 Elizabeth Wingate, 1762-1809, mar William Blake
6 Lydia Ham Blake, mar Samuel Horn
7 Harriet Newell Horn, mar James Gilbert Shute, N. H.
8 Ada Marian Shute, mar Charles T. Bauer, Mass.
7 John Blake Horn, mar Mary White Tay
8 Mary Blake Horn, mar ---. Woburn, Mass.
5 Edmund Wingate, 1756-, mar ---
6 Stephen Wingate, 1788, mar Susan Calef, 1789-1875
7 Abigail Wingate, 4/7/1824-4/26/1893, mar 10/4/1849 Joseph Tibbetts Sherburne Libby. Dover, N. H.
8 Ella Edora Libby, 6/20/1851-5/17/1924, mar 6/20/1872 Charles Howard Horton
9 Frederick Libby Horton, 1/6/1877
8 Mary Abby Libby, 9/5/1853, mar 12/30/1879 Charles Edward Manock, lived Chevy Chase, Md.
9 Bertha Libby Manock, 12/11/1880
8 Elizabeth Etta Libby, 8/9/1857, mar 1/12/1881 Willis Ambrose Moore
8 Flora Belle Libby, 5/30/1866-12/26/1883
4 Jonathan Wingate, Baptized 1727
4 Dorothy Wingate, 1773 -dec childhood
4 Noah Wingate, 1735 -dec. childhood
4 Aaron Wingate, 1737 -dec childhood
4 Sarah Wingate, 1738, mar Samuel Ham

4 Ann Wingate, 1742-1826, mar *Capt. Sahdrach Hodgson, a cousin.
4 Aaron Wingate, 1744-1822, twin, mar 1770 Elizabeth Plummer, dtr of Judge Plummer.
*4 Moses Wingate, 1744-1827, twin, mar 1780 Joanna Gilman Wentworth, dtr of *Col. John and Abigail (Millet) Wentworth, desc. of Ezekiel Wentworth.
5 John Wingate, 1782-1827, mar 1803 Mary Torr, dtr of Andrew Torr.
6 Mary Wingate, 1806, mar George Williams, -d 1836, mar 2nd Joshua Parker.
6 Joanna Wingate, 1808
6 Susan Wingate, 1810, mar Ebenezer Swain
6 John Wingate, 1812, lived Council Bluff, Iowa
6 Moses Wingate, 1819, mar Martha D. Walker
6 George Wingate, 1814-50
6 Eliza Wingate, 1816-37
6 Andrew Wingate, 1821, mar Sarah Hamlin
5 William Pitt Wingate, 1789, mar 1822 Eliza Chandler, mar 2nd Lydia Gray Chandler, sister of Eliza. Inherited homestead at Dover.
6 Moses Wingate, 1823-1929, mar Lydia Snell, dtr of *Col. Samuel and Sally (Horne) Snell.
7 Ellen Augusta Wingate, 1849, mar 1867 Henry Vatter
7 Charles Edwin Wingate, 1851, mar Mrs. Mary Carter
7 Harriett Francis Wingate, 1856, mar Benjamin Rogers
7 Mary Emma Wingate, 1859, mar Horace Fowle, Boston, Mass.
6 Eliza Wingate, 1824, mar Aaron P. Wingate
6 Joseph W. Wingate, 1827
6 Sara A. Wingate, 1829
6 Mary F. Wingate, 1835-55
6 Lydia Amanda Wingate, 1841
6 Jeremiah Wingate, 1842, mar Arvilla S. Clements.
6 Henry M. Wingate, 1845-1863
6 Helen Ceclia Wingate, 1851
4 Mehitable Wingate, 1747-1842, mar 1769 William Hansen, mar 2nd James Libby
3 Ann Wingate, 2/2/1694-1787, mar 1713 Francis Drew, -d 1717, mar 2nd Daniel Titcomb.
4 Joseph Drew, 1717
3 Sara Wingate, 2/17/1696, mar Peter Hayes, son of John Hayes, lived Dover. Mass.
*3 Moses Wingate, 12/27/1698-2/9/1782, mar Abigail Church, 2nd Deborah (Cushing) Watson, Dover, Mass.
*4 Moses Wingate, 1738-1769
*4 Benjamin Wingate, 1740-
3 Samuel Wingate, 11/27/1700-1752, mar Mary (Roberts) Hurd, Kittery, Mass.
3 Edmund Wingate, 2/27/1702, no record
3 Abigail Wingate, 3/2/1704, mar Andrew Spinney, Kittery, Mass.
3 Elizabeth Wingate, 2/3/1706, mar --- Hodgdon
3 Mehitable Wingate, 11/14/1709
3 Joanna Wingate, 1/6/1711, mar Ebenezer Hill, 8 children
3 Simon Wingate, 9/2/1713, mar Lydia Hill, dtr of Ebenezer and Abiel (Snell) Hill Lived Biddleford, Maine, 12 children.

DESCENDANTS OF JOHN AND SARAH (CHANNEY) WINGATE

*2 Joshua and Mary (Lunt) Wingate
3 Paine Wingate, 9/19/1703-2/19/1786, mar 12/12/1727 Mary Balch, 1707-1788, Amesbury, Mass.
4 Mary Wingate, 12/28/1728-3/16/1800, mar 1/9/1752 Ephriam Elliott, 7 chil.
4 Elizabeth Wingate, 9/17/1730-11/5/1815, mar 6/4/1735 Dr. Gershom Bartlett
4 Paine Wingate, 8/10/1732-10/10/1736
4 Sarah Wingate, 11/23/1734-11/6/1736
4 Sarah Wingate, 8/27/1737-8/28/1824, mar 12/18/1760 Samuel Bradley, 2nd Daniel Quimby.
4 Paine Wingate, 5/14/1739-3/7/1838, mar 5/23/1765 Eunice Pickering, cousin
5 Mary Wingate, 7/12/1766-10/6/1840, mar 1/6/1788 Andrew Wiggins, Stratthan
6 Harriett Wiggins, 10/27/1788-4/6/1836
6 Caroline Wiggins, 4/20/1790-6/19/1817
6 Andrew Paine Wiggins, 9/1/1791-5/10/1846, mar 1821 Mrs. Olive (Huse) Gilbert
6 Eliza Wiggins, 2/23/1794-12/9/1872, mar 4/23/1820 Andrew Taylor, son of Andrew Taylor, 4th Andrew in succession. Mem. N.H. State Senate
7 Andrew B. Taylor, 2/14/1821-11/17/1909, mar 1/28/1847 Hadassah E. Harriman
8 Charles G. Taylor, 10/15/1848-8/23/1867
8 Flora M. Taylor, 8/9/1851, mar George D. S. Noyes
7 Charles G. Taylor 8/8/1823-6/14/1842, unwed
7 George O. Taylor, 2/19/1826-12/27/1851, unwed
6 Caleb Wiggins, 1/8/1796-8/10/1887, mar 10/23/1839 Eliza Adams
7 Mary C. Wiggins, 4/11/1841-2/1/1926
7 Annie E. Wiggins, 10/31/1843-12/7/1925
6 Caleb Wiggins, mar 2nd 6/13/1848 Amelia Robinson
6 Josiah Bartlett Wiggins, 2/10/1801-8/1811
6 Sarah Bartlett Wiggins, 8/19/1803-1/21/1888, mar 5/13/1827 Andrew W. Miltimore
5 Sarah Wingate 11/7/1769-12/27/1808, mar 6/3/1792 Joshia Bartlett, son of Josiah Bartlett, signer of Declaration of Independence
5 George Wingate, 5/14/1778-9/12/1852, unwed.
5 John Wingate, 10/12/1780-1/28/1831, mar 5/5/1808 Sally Piper, 1788-1872, dtr of Samuel and Mary (Robinson) Piper, grdtr of Mercy Chase.
6 Sarah Wingate, 3/14/1809-5/12/1906, mar 5/12/1832 Asa Pratt Parkman, Maine.
7 Caroline Parkman, 7/15/1833-6/8/1882, mar 4/17/1853 Daniel F. Cook
8 Francis A. Cook, 8/18/1855-8/1866
8 Maurice B. Cook, 3/31/1858
8 Abbie L. Cook, 10/12/1860-12/1929, mar 12/23/1880 Cyrus L. Hamilton, mar 2nd Dallas Robinson
8 Carrie M. Cook, 3/13/1865-1917, mar Howard Pike
9 Francis Pike, 1893, mar 10 Four children
8 Leslie F. Cook, 2/1867-5/1873
8 Clarence D. Cook, 10/30/1870-3/7/1914, mar ---
7 John L. Parkman, 5/11/1835-4/9/1918, unwed.
7 Sarah E. Parkman, 1/24/1837-9/12/1873, mar 9/15/1854 Erasmus Littlefield. He took her name -- Parkman.
8 Edgar E. Parkman, 12/25/1855, mar 5/6/1883 Cora Foster.

9 Evelyn Parkman, 5/1903
9 Oscar L. Parkman, 12/16/1860, mar 5/21/1885 Ella Ames
10 Chester L. Parkman, 9/11/1888 mar Francis Tibbetts
11 Lauress T. Parkman, 5/22/1916
11 Ethelyn A. Parkman, 12/10/1917
11 Barbara F. Parkman, 7/8/1925
10 Alfred L. Parkman, 7/15/1893
9 Orietta M. Parkman, 5/23/1863, mar 12/25/1887 George W. Leavitt.
10 Bessie E. Leavitt, 6/5/1889-12/17/1913
10 Roy W. Leavitt, 3/22/1894
7 Mary H. Parkman, 3/12/1839-7/31/1863
7 George W. Parkman, 1/16/1841-5/22/1927, mar 8/27/1866 Melissa F. Robinson
8 Willard G. Parkman, 5/7/1868, mar 1913 Helen M. Keller
9 Robert C. Parkman, 2/11/1914-9/15/1918
9 Marjorie F. Parkman, 2/28/1916
9 John W. Parkman, 4/21/1917
8 Charles E. Parkman, 3/13/1870, mar 6/12/1917 Alice J. Kramer
8 Annie H. Parkman, 2/25/1872, mar 8/23/1901 Herbert S. Barnard
9 Beatrice A. Barnard, 8/6/1902
8 Nellie E. Parkman, 6/16/1876, mar 11/29/1899 Edward C. Batchelder
9 Stanley P. Batchelder, 10/31/1900, mar 6/18/1929 Beatrice W. Peterman
9 Eleanor F. Batchelder, 4/12/1903
9 Edna G. Batchelder, 4/28/1906
8 Amy G. Parkman, 10/25/1878-1/23/1881
8 Russell A. Parkman, 4/2/1881, mar 3/30/1905 Eva S. Huntress
9 Dorothy H. Parkman, 1/27/1906, mar 11/1/1927 Franklin S. Thompson
10 Barbara J. Thompson, 2/19/1929
10 Pricilla D. Thompson, 9/27/1930
8 Ralph D. Parkman, 5/7/1884
8 Ruth M. Parkman, 1/1/1889
7 Loretta E. Parkman, 6/20/1843-9/10/1845
7 Augustine H. Parkman, 8/3/1846, mar 1895 Annie Flanders
7 Sylvester D. Parkman, 1/5/1849-3/27/1918
7 Charles F. Parkman, 9/8/1852-7/25/1929, mar 6/29/1899 Sadie L. Dearborn
8 Edna L. Parkman, 8/29/1900, mar 8/29/1923 Louis N. Partridge
9 Doris A. Partridge, 12/9/1927
9 Edward N. Parkman, 12/8/1928
7 Laura J. B. Parkman, 2/15/1856, mar 3/1876 Frederick E. Flanders, mar 2nd 10/4/1885 Joel M. Parkman
8 Herbert L. Parkman, 10/19/1887, mar 10/28/1914 Ethel Deveraux
8 Homer D. Parkman, 1/8/1893
6 Mary Wingate, 11/2/1810-5/31/1894, mar 4/18/1833 Rev. George W. Thompson
6 Elizabeth Wingate, 8/25/1812-7/3/1888, mar 3/17/1831 Benjamin F. Clark
7 John Wingate Clark, 4/16/1832-7/10/1916, mar 1853 Martha E. S. Philbrook
8 Elizabeth E. S. Clark, 3/28/1854-9/23/1926, mar 8/31/1876 William Hamilton Blodgett, 1854-1908
9 Francis E. Blodgett, 3/22/1878
9 Alice A. Blodgett, 12/31/1880, mar 10/6/1903 Harry H. Olcott
9 Clara B. Blodgett, 12/14/1882, mar 11/5/1902 Frederick E. Anderson

10 Alice E. Anderson, 10/22/1910
9 Mary C. Blodgett, 2/11/1884, mar 9/15/1908 Edward A. Marks
10 Edward A. Marks, 6/25/1909
10 Wingate H. Marks, 6/25/1910
10 Mary V. Marks, 8/5/1913
9 William H. Blodgett, 6/6/1886-7/20/1923, mar 4/28/1908 Mollie Booth
10 William H. Blodgett, 5/8/1909
10 Elizabeth B. Blodgett, 9/4/1911
10 Francis L. Blodgett, 12/31/1916
9 Annie M. Blodgett, 188301893, Edith R. 1890-92
9 Agnes E. Blodgett, 1890-95
8 Jessie H. P. Clark, 6/26/1856, mar 10/21/1879 Edgar T. Humphrey
9 Ellen E. Humphrey, 8/29/1881
9 Eudora B. Humphrey, 3/6/1888, mar 6/27/1916 John H. Hazzard
10 John H. Hazzard
9 Isabel W. Humphrey, 10/28/1894, mar 11/20/1920 William R. Farrell
10 Jessie H. Farrell, 2/21/1925
10 Betty Lou Farrell, 9/22/1927
8 John F. Clark, 9/2/1861, mar 4/21/1885 Lucy Clement
9 John F. Clark, 6/17/1886, mar 10/21/1911 Bessie Varick
10 Ruck P. Clark, 3/9/1913
9 Harriett C. Clark, 9/9/1888, mar 8/17/1906 Arno L. Huntley
10 Doris A. Huntley, 7/31/1914
9 David S. Clark, 10/11/1895-9/15/1896
8 Daniel S. Clark, 1/20/1866, mar 7/21/1927 Gladys Shiel
10 Edwin Clark, 6/21/1928
10 Sara C. Clark, 8/10/1843-3/14/1914
10 Anna R. Clark, 11/26/1850-8/20/1870
7 George F. Clark, 8/1834-1845
7 Mary E. Clark, 2/15/1841-4/6/1883
7 Benjamin F. Clark, 12/4/1852-4/13/1873
6 John Paine Wingate, 6/10/1814-4/9/1841, mar 5/16/1839 Mary O. Folsom
7 Elias P. Wingate, 4/3/1840-11/12/1940
6 Anna Homer Wingate, 12/1/1816-4/14/1914, mar 2/5/1845 John H. Gilbert
7 John R. Gilbert, 10/22/1848-4/6/1869
7 Anna O. Gilbert, 9/17/1850-8/16/1899, mar 12/31/1869 Clarence A. Wonson
8 Gertrude H. Wonson, 3/14/1872-5/5/1922
8 Marion S. Wonson, 12/27/1878, mar 12/8/1915 Chester N. Whalen
7 Andrew P. W. Gilbert, 8/28/1855-2/17/1919
7 William M. Gilbert, 4/10/--5/5/1860
7 Sarah M. Gilbert, 2/20/1862
6 Caroline Wiggins Wingate, 1/31/1819-1/20/1892, mar 5/31/1851 Dr Samuel Baker, 10/26/1808, son of Samuel & Betsy (Baker) Baker, direct desc. of John Baker of Ipswick & Cornelius Baker of Salem, 7th gen.
7 Mary T. Baker, 2/3/1853-5/1/1867
7 Caroline W. Baker, 4/4/--8/9/1857
7 Florence E. Baker, 6/8/1859-7/15/1883
7 Dana W. Baker, 8/1/1861, mar 9/7/1886 Fannie E. French
8 Florence Baker, 11/19/1890, mar 12/4/1919 Horace L. Clark
9 Louise B. Clark, 7/3/1921
9 Joan E. Clark, 10/3/1928
9 Beatrice Clark, 1/21/1924
8 Beatrice Baker, 8/8/1892, mar 10/4/1919 Adelbert I. Newton
9 Florence Newton, 8/31/1920

7 Elizabeth H. Baker, 6/16/1864, Sr. teacher Robinson Female Seminary, Exeter, N. H.
6 George Wingate, 11/28/1820-1/28/1903, mar 11/30/1954 Clarinda Frost
7 Isabel Wingate, 3/2/1858
7 George F. Wingate, 7/1/1859-6/23/1883, unwed
6 Henry Pickering Wingate, 6/22/1823-3/20/1909, mar 1/1/1855 Sarah A. Pearson
7 Henry P. Wingate, 3/1/1856-4/18/1874
7 Mary S. Wingate, 1/12/1858
7 Elizabeth M. Wingate, 12/7/1859, mar Patrick H. Mack
8 Ethel Mack, 11/2/1878-10/31/1909
7 John P. Wingate, 3/30/1862, mar 4/26/1916 Margaret M. Carley
8 Margaret M. Wingate, 2/20/1919
7 Sara P. Wingate, 6/13/1864, mar 3/1/1905 Harry M. Taylor
8 William W. Taylor, 12/17/1905, mar 10/12/1929 Marion E. Gilbert
9 Sarah A. Taylor, 9/28/1930-11/26/1930
9 Faith Taylor, 2/14/1932
8 Sarah W. Taylor, 12/10/1906
7 Oliver S. Wingate, 8/25/1870-9/9/1906, mar Annie L. Breed
7 Charles Wingate, 9/21/1872-11/5/1876
7 Edith Wingate, 11/9/1876, mar 9/5/1900 Clarence D. Pike
8 Sidnew Pike, 8/8—12/1901 8 Edith Pike, 1/23/1909
8 Donald Pike, 7/14/1902-5/6/1915
6 Samuel Dana Wingate, 12/23/1826-7/5/1867, mar 2/8/1854 Oriana Mitchell, 1830, dtr of Lewis & Fannie (Dearborn Wedgewood) Mitchell
7 James D. P. Wingate, 4/2/1855, mar 6/7/1833 Helen Woodbury Locke
8 Helen B. Wingate, 5/25/1885, mar 5/19/1908 Chester B. Kelly
9 Dana W. Kelley, 7/10/1909 9 Priscilla B. Kelley, 6/20/1912
8 Dorothy Wingate, 4/12/1896, mar 5/15/1926 Maynard J. Parott
9 David J. Parrott, 3/5/1927
7 Charles Edgar Lewis Wingate, 2/14/1861-5/15/1946, mar 9/9/1885 Mabel Nickerson, lived in Winchester, Mass. See History.
8 Mabel Wingate, 11/30/1886
8 Josephine Wingate, 5/11/1889, mar 8/20/1919 Herluf A. Knudsen
9 Robert D. Knudson, 7/20/1924 9 Dana P. W. Knudsen, 5/28/1926
9 John A. C. Knudsen, 8/8/1927
8 Dana J. P. Wingate, 6/8/1891-5/13/1918, mar 7/11/1914 Mildred Mansfield
9 Diane Wingate, 6/9/1916-2/14/1918
8 Oriana Wingate, 1/18/1895
6 Joseph Charles Augusta Wingate, 11/16/1830-3/11/1905, mar 10/19/1860 Mary Green; lived in Swarsow and Foo Chow, China and Strathham
5 Elizabeth Wingate, 4/15/1783-9/14/1928, unwed
4 John Wingate, 7/4/1741-3/4/1742
*4 John Wingate, 6/25/1743-7/26/1819, mar 10/15/1765 Mrs. Sarah Webster, mar 2nd 2/1812 Mrs. Kimball; he was surgeon in Continental Army. No issue.
4 William Wingate, 7/9/1745-11/30/1821, mar Mehitable Bradley, 1747-1796, dtr of Wm. and Mehitable (Emerson) Bradley, grdtr of Joseph and Hannah (Heath) Bradley, Haverhill, Mass.
5 Paine Wingate, 1767-1833, mar Mary Pecker
6 James Wingate, 6/11/1793, mar Ann Hersey 6 Three sisters, unwed.
6 Paine Wingate, 3/24/1797, mar ——. Lived in N. Y. and Pa.

5 Moses Wingate, 10/25/1769-6/15/1870, mar Mehitable Bradley, dtr of Peter Bradley, grdtr of Daniel and Elizabeth (Ayers) Bradley, grgrdtr of Joseph and Hannah (Heath) Bradley, mar 2nd Sarah Smith — 6 children.
6 Charles Wingate, minister, 2/20/1815, mar Lucy F. Stone, was merchant in Philadelphia for years. From 1875 on was Rector of St. John the Evangelist in Haverhill, Mass. One brother Peter married Evelina and lived in Philadelphia.
5 Frederick Wingate, 1782-1864, mar Hannah Page
6 Susan Wingate, 1811, mar Daniel Waldron of Augusta, Maine.
7 Daniel W. Waldron, 1840, mar Mary A. Waite. City Missionary, Boston.
5 Mehitable Wingate, mar Thomas Woodbury -- 6 children
5 Sarah Wingate, mar Abner Kenrick -- 7 children
5 Francis Wingate, 1784-1843, mar Rebecca Dolloff, mar 2nd Rebecca Goodwin -
6 Eleven Children
6 George Wingate, 1805, mar Sarah Wise, lived Portsmouth
*7 George Edwin Wingate, Lt., Civil War, Commander, 1870 of torpedo service, 1872, R.S.N.H. 1874 comminding Ajax (iron-clad) N. A. station 75-76 Adams, S.A. Station, 1877-78 stationed at nitre station, Malden, Mass. 84
8 Edward L. Wingate, Malden, Mass.
5 Susanna Wingate, mar Asa Davis 6 Seven Children, moved to Iowa.
5 Harrison Wingate, 1788, mar Chloe Smith, 2nd Sarah Smith
6 Nine children
5 Anna Wingate -d childhood
4 Joshua Wingate, 3/3/1747-10/11/1844, mar Hannah Carr
*5 Joshua Wingate, 1775-1843, mar 1799 Julia Casaline Dearborn, dtr of Henry Dearborn, Brig. Gen. of Militia.
*5 John Wingate, 1774, unwed., Sec. to John Jay on trip to Algiers.
5 James Wingate, mar to --- Pope, dtr of Capt. John Pope.
5 Joseph F. Wingate, 1786, mar Margaret Tingey, dtr of Commodore Tingey, representative to U. S. Congress, 1827-31.
4 Abigail Wingate, 3/27/1749-8/28/1897, mar Henry Ingalls.
5 Mary Ingalls, mar 1806, Count Francis de Vipart, a Royalist exile, grson of Marquis de Vipart. She was immortalized by Whittier in poem, "The Countess".
4 Joseph Wingate, 7/17/1751-9/18/1828, mar Judith Carr, lived in Amesbury, Mass and Hallowell, Maine. He was first to break away from the Congregational Society. He went into Baptist Church with his wife as did his brother Joshua.
5 Paine Wingate, 10/3/1786-1/12/1849, mar 10/12/1812 Mary Page, 8/18/1794-3/6/1822, he was 5th of 10 children.
6 Frederick Wingate, 9/16/1814, Maine., mar Hulda Hussey, moved to Mich.
7 Sarah Elizabeth Ann Wingate, 7/15/1846-9/21/1870, mar Charles E. Whipple.
8 Stella Whipple, 8/6/1866, Mich., mar 8/15/1864 Joseph Beckley.
9 Elizabeth May Beckley, 8/4/1886-2/25/1888
9 Hazel Estelle Beckley, 3/8/1889, Mich., mar 6/7/1911 Wm. Harley Miller 1/15/1887, lived Augusta, Mich.
10 Joyce Estelle Miller, 8/22/1915
9 Naida Francis Beckley, 1/29/1891, mar 1/26/1910 Floyd E. Haynes, 9/7/1885, lived Kalamazoo, Mich.

9 Harold Joseph Beckley, 1/25/1889, mar ---
9 Charles Alton Beckley, 7/11/1904, mar ---
7 Joseph Wingate, -dec., mar, no issue.
7 Charles Wingate, -dec., mar ---
8 Dtr. dec. inf. 8 May Wingate, -dec. age 19
6 Levi Albert Wingate, 6/15/1817, mar 6/29/1842 Rhoda Mitchell
7 Levi Page Wingate, 4/3/1843 7 Mary Caroline Wingate, 8/12/1849
7 Elizabeth Wingate, 12/1/1845
6 Martha Alice Wingate, 12/10/1853
6 Levi Albert Wingate, 1817, mar 2nd Martha Trumbull, 12/15/1866
7 Levi Albert Winget, 9/18/1851
7 Martha Alice Wingate, 12/10/1953
5 Paine Wingate, mar 2nd 9/12/1822 Charlotte Swan, 7/12/1794-1/14/1855, Sharon, Maine.
6 Paine Wingate, 9/7/1824-6/20/1869, mar 1/21/1852 Mary Wing, 11/8/1830-4/10/1867.
7 Albert Paine Wingate, 4/5/1857, mar 2/2/1880 Mary Howard Pease, 10/21/1861, Washington, D.C.
8 Edith Pearl Wingate, 12/28/1881-12/29/1881
8 Gladys Edna Wingate, 10/13/1888, mar 7/1/1911 Harry N. Foss, 11/13/1887
7 Charlotte Deborah Wingate, 7/6/1863, mar 1/9/1886 George Sleeper
8 Theo Gertrude Sleeper, 5/10/1889, mar 5/21/1921 Arthur Severence
9 Dorathy Charlotte Severence, 6/3/1923
8 Orville James Sleeper, 1/21/1893, unwed
8 Marion Janes Sleeper, 1/21/1896, mar 4/1926 James Barror
9 Donald Paul Barror
6 Elizabeth Goodall Wingate, 10/2/1827, Manchester, Maine -10/16/1871, mar 4/26/1848 William Alma Sampson, 5/5/1822-7/25/1891, of a much distinguished ancestory, having a coat of arms.
7 Emma Wingate Sampson, 7/15/1849, mar 12/24/1873 James Alexander Ricks, 12/11/1847, High Point, N. C. -1/5/1909. Lived Blackwell, Okla. See picture.
8 Bessie Stella Ricks, 10/5/1874-12/12/1928, mar 3/14/1894 Lenos Garah Muret, 6/11/1868, lived Blackwell, Oklahoma.
9 Enna Rozina Muret, 1/12/1895, mar 11/29/1922 Wilver Clyde Stout
10 Kenneth Wilver Stout, 11/8/1926
10 John Phillip Stout, 8/28/1929
9 Julia Blanche Muret, 2/19/1897, mar 3/2/1918 Rodney Edwin Waugh, 7/11/1896
10 Dorothy Mae Waugh, 5/23/1920. Lived in Tonkawa, Oklahoma
10 Wilma Leuette Waugh, 3/20/1924
10 Harold Rodney Waugh, 11/22/1926
10 Bess Eloise Waugh, 12/11/1928
9 Ethel Maude Muret, 12/6/1898-3/6/1928, mar 3/15/1920 Paul Ibach
10 Eleanor Elizabeth Ibach, 1/11/1921. Lived Arkansas City, Kansas
10 Douglas Gahar Ibach, 7/20/1922
10 Marjorie Maudine Ibach, 12/11/1924
9 Pauline Myrtle Muret, 1/5/1901, mar 4/3/1920 Glen Elmer Van Slyke, 6/20/1900, Louisville, Ky.
10 Phillis Marie Van Slyke, 12/8/1921
10 Glen E. Van Slyke, 8/31/1923
10 Donald Van Slyke, 3/5/1928

9 Lenor Herschel Muret, 9/26/1906, mar 12/22/1928 Lillian May Haskins 5/17/1906. 1210 E. Kent Dr., Sulphur, Louisana.
10 Suzanne Muret, 12/7/1929, mar 10/8/1950 Curtis Herman Crump.
11 Curtis Muret Crump, 7/25/1951, adopted 7/1954 by Cottrell.
10 Suzanne M. Crump, mar 2nd 11/15/1953 Willard M. Cottrell
11 Curtis Muret Cottrell, 7/25/1951--see above Curtis Crump, adopted.
11 Charles Wade Cottrell, 12/29/1955
10 Lenos Garrah Muret, 10/16/1932, mar 2/23/1957 Carole Louise Scherwat, 10/13/1934
11 Donald Garrah Muret, 10/29/1960
8 James Ralph Ricks, 2/24/1876, mar 3/2/1897 Mary Beaver, 7/25/1778, Okla.
9 James Wesley Ricks, 6/27/1898-10/6/1919
9 Chester Ralph Ricks, 8/12/1901-7/7/1902
9 Marguerite Gertrude Ricks, 2/11/1903, mar 3/20/1927 J. Ross Wildman, 4/9/1899, Britton, Oklahoma.
9 Francis Maurice Ricks, 8/3/1905, mar 11/27/1927 Alta Merle McMahn, 1/7/1905
9 Ralph Marion Ricks, 2/6/1912-2/8/1912
9 James Ralph Ricks, 7/13/1914
8 Mary Ethel Ricks, 11/4/1877, mar 6/11/1927 Ensley Noah Brooks, 7/24/1874
8 Blanche Z. Ricks, 1/24/1880-1947, Winifield, Kansas, mar 5/25/1898 Richard Allen Clark, 1/28/1877, Filag Center, Illinois. Lived Parson, Kansas.
9 Harold Allen Clark, 5/13/1900, mar 9/2/1921 Jean Eloise Maser, 5/24/1902
10 Richard Maser Clark, 2/10/1923
10 Gene Allen Clark, 9/6/1928
8 Gertrude Carol Ricks, 11/20/1882-4/15/1957, mar 10/22/1905 Ralph Rutherford Weed, 1/21/1883, lived in Houston, Texas
9 Katherine Florence Weed, 9/26/1906, mar 12/30/1926 Marvin A. Powell, 6/27/1906
10 Charlotte Ann Powell, 9/17/1930 --see page 39 for additional data--
9 Florence Gail Weed, 9/14/1909, mar 2/26/1929 Lafayette Arylin McCashland 8/2/1908-1939, mar 2nd 1945 James Bacon Reim. --see page 39--
9 Ralph Rutherford Weed, 9/12/1912-7/28/1956, mar 1/9/1930 Lalah Kinard, 4/3/1913, mar 2nd Sethora Nott.
*9 Almond Alexander Weed, 2/24/1915-4/24/1944 Germany, buried in Belgium, Nevillen-Condroze Ardennes Cemetery 10 MSN of Leige
8 Maudine Ricks, 10/7/1887, mar 7/28/1921 Robert Alexander Nelson, 7/21/1877
9 Geraldine Nelson, 12/12/1922, Tonlawa, Oklahoma
7 Louisa Sampson, 9/14/1851-11/11/1859, Maine -10/10/1922, mar 12/31/1876 Carl Zeigler -dec. 10/10/1922
8 Frank Zeigler, 1877-7/5/1900
8 Maggie Irene Zeigler, 7/1881-3/1892
7 Marie L. Sampson, mar 2nd 1899 Edwin Aldritt
7 Charles William Sampson, 7/22/1860, mar 11/27/1884 Ella Carrie Leach, 2/8/1864-4/15/1897

8 Blanche Elmira Sampson, 12/20/1886, mar 2/14/1907 L. Gl Lawson, 9/10/1882, Minn.
9 Dorathy Margaret Lawson, 8/27/1909, mar 12/7/1929 Joseph Thomas Twohey, 8/20/1907
9 Charles Henry Lawson, 4/3/1915
8 Lillial Ray Sampson, 12/20/1892-1/6/1896

1264096

7 George Henry Sampson, 12/4/1863-9/7/1965
7 Edward Howland Sampson, 12/4/1886, mar 5/12/1891 Ella May Fisher, Redwood City, California
8 Eugene Hartty Sampson, 1/14/1893, mar 10/2/1920 Florence Wales Holbrook, 10/21/1892.
9 Doris Jeane Sampson, 2/23/1925
8 Leslie Edward Sampson, 9/28/1894, Redwood City, California
3 Sara Wingate, 1705-1801, mar Edmund Toppan, Md., Hampton, N. H., 5 Children.
3 Mary Wingate, 1708-1778, mar *Capt. Dean Timothy Pickering
4 Sarah Pickering, 1729, mar *Capt. John Clarke, son of Josiah & Mary (Wingate) Clarke
4 Mary Pickering, mar Rev. Dudley Leavitt, mar 2nd Nathaniel P. Sargeant.
4 Lydia Pickering, mar John Gardner
4 John Pickering, 1739-1811, unwed. Registrar of Deeds 20 years. Repr. of State & Speaker of House of Repr., Mass. Judge of Common Pleas Court.
4 Lois Pickering, 1742, twin, mar John Gooll
4 Euncie Pickering, 1742, twin, mar 5/23/1765 Paine Wingate
*4 Timothy Pickering, 1745, mar Rebecca White dtr of Benjamin & Elizabeth (Miller) White, Col. Adjt. Gen. Quarter Master, Gen. Delegate to Pa. Convention to consider Constitution. Mem of Washington & Adam's Cabinets, P. M. Gen. 91-95.
5 John Pickering, 1777, mar Sarah White, eminent Philological Scholar, distinguished in Ancient Classics.
4 Lucian Pickering, mar Israel Dodge
3 Joshua Wingate, 9/17/1710-1783, mar 6/18/1735 Mrs. Dorothy (Moulton) Freese, 1703-4
4 Abigail Wingate, mar John Stickney, 1711-1775, son of Moses & Sara Wardell Stickney, grson of Amous & Sara (Morse) Stickney, grgrson of Wm. Stickney.
5 Thomas Stickney, 1747-1791, mar Abigail Blodgett, dtr of Samuel Blodgett
6 Thomas Stickney, 1777-1814, mar Mary Ward
7 Elizabeth Ward Stickney, mar Thomas William Hall, son of Jeremiah and Judy (Allen) Hall, grson of Thomas & Elizabeth (Knott) Hall of Va., grgrson of *Stephen & Abigail (Sexton) Hall of Va. Officer in Revolution. Lived at Culpepper, Va.
8 Clayton Coleman Hall, 1847-1916, mar 1895, Camille Ridgley Moor
*9 Clayton Coleman Hall, 9/24/1896, Prof. at Princeton, N. J.
*4 John C. Wingate, 7/28/1739-1796, mar 1768 Mary Philbrook, Hampton
5 Mary Wingate, 1769, mar Nathan Watson of Brookfield
5 Johua Wingate, 1771, mar Sally Ricker
5 Dolly Wingate, 1774, mar William Randall
5 Love Wingate, 1776, mar Jonathan Sanborn
5 Sara Wingate, 1778, mar James Shaw

5 John Wingate, 8/19/1780-9/15/1842, mar 9/27/1804 Abigail Sanborn, 9/24/1781-10/7/1855, Walefield. Moved to Canada.
6 Almira Wingate, 4/2/1805-1/26/1915.
6 John Philbrook Wingate, 1/18/1807-12/2/1886, Burr Oak, Iowa, mar 9/22/1831 Mary Flood, 4/4/1809-10/3/1874, dtr of Noah Flood, Vermont or Maine.
7 Henry Wingate, 7/26/1833-2/16/1898, mar 9/10/1856 Charity Eliza Willsie, 1/11/1834, Hemmingford, P. Q. 4/26/1899, Chicago, Illinois, Burlington, Iowa.
8 Clara Ames Wingate, 7/24/1857, mar 4/26/1876 George Payne Bent, 6/16/1854, son of Rev. George Bent. Lived Los Angeles, California.
9 Clara Wingate Bent, 3/10/1877, mar 6/21/1898 Ernest G. Meikle.
9 George Henry Bent, 10/11/1878, mar 2/27/1906 Grace Fessenden
10 Deborah Fessenden Bent, 2/21/1907
10 George Payne Bent, Jr., 5/7/1909, Chicago, Illinois
10 Virginia Gardner Bent, 12/5/1916, Los Angeles, California
10 Henry Wingate Bent, 8/4/1918, Illinois
9 Charity May Bent, 5/23/1884-8/3/1905, unwed
9 Muriel Bent, 8/18/1890, mar 6/26/1913 Stanley Gale Harris
10 Charity Bent Harris, 8/27/1914, Chicago, Illinois
10 Ruth Harris, 9/9/1916, Chicago, Illinois
10 Stanley Gale Harris, Jr., 5/19/1918, Chicago, Illinois
10 Cynthia Harris, 6/6/1923, San Francisco, California.
9 Dorothy Wingate Bent, 4/5/1893, mar 8/23/1913 *Otto Schnerring, mar 2nd 7/1925 *Clayton Lane, U. S. Commerce attache located at Warsaw, Poland.
*9 Charles Matchett Bent, 8/25/1895, mar 9/23/1919 Ida May Burque World War I
10 Charles Marchett Bent, Jr., 9/9/1920, Chicago, Illinois
10 Mary Wingate Bent, 6/4/1925
9 Barbara Bent, 11/28/1889, mar 10/1/1921 Edward Ogilvie Pringle
10 Edward Ogilvie Pringle, Jr., 7/23/1922, San Francisco, California.
10 Joyce Pringle, 4/20/1926, San Francisco, California.
8 Weston Peel Wingate, 3/12/1859-9/14/1898, mar 1/6/1883 Mary Nunsan, 11/25/1861, dtr of Maurice & Esther (Parker) Nunan.
9 Henry Nunan Wingate, 11/3/1883-6/14/1884
9 Elsie Charity Wingate, 5/15/1885, mar 6/12/1912 William E. Inglis, lived Stockton, California.
10 John Wingate Inglis
10 Weston William Inglis
10 Bonnie May Inglis
9 Henry Nunan Wingate, 11/3/1883-6/14/1884
9 Esther Susan Wingate, 5/18/1887-8/30/1898
9 Mary Meriam (Bonnie) Wingate, 12/9/1889-10/22/1903
8 Elsie Amelia Wingate, 2/3/1864-8/6/1930, mar 11/5/1888 Orin A. Porter, 9/3/1857, Burr Oak, Iowa. No issue.
8 Julia Willsie Wingate, 10/2/1867, mar 7/12/1906 Joseph Lindsay, 5/20/1858-12/24/1927, lived in Minneapolis, Minn. No issue.
7 Mary Wingate, 5/23/1835 -d, mar Charles Rood
8 Addie Rood, mar --- Gates
7 Louisa Wingate, 12/21/1840-8/23/1871, mar 12/24/1863 Clark Bateman, 1832-1920.
7 Alvira Wingate, 2/15/1837, mar --- Atkinson, mar 2nd Halstead J. Harden

8 Mary Elizabeth Bateman, 8/8/1866, mar Ernest Bradley. No issue
8 Achsah Bateman, 6/14/1870, twin, mar --- Dagett Champlain, N. Y. No issue.
8 Harley Simon Bateman, 6/14/1870, twin, mar Mary Armstrong, 3/1/1875, Champlain
9 Margaret Louise Bateman, 5/6/1898, mar Maurice Crook, Glendale, California
10 John Bateman Crook, 8/14/1927
9 Helen Marion Bateman, 10/12/1900, mar Raymond D. Heath, lived Rome, N. Y.
8 Ruth Achsah Bateman, 6/9/1902, mar Francis L. Stebbins, Elizabeth, N. J.
9 John Clark Bateman, 1/20/1904 - 12/11/1929, mar Laurette La Fountain. 10 two children -dec.
9 Katherine Bateman, 12/7/1905
9 George Armstrong Bateman, 7/29/1907
7 John Wingate, 4/17/1843-10/21/1910, mar 10/7/1869 Lucy Cookman, 1848-1929.
8 Albert John Cookman Wingate, 8/19/1870-7/21/1927
7 Amelia Wingate, 7/7/1846-7/18/1917, mar 10/25/1873 Edward Munn, 10/5/1840, London England -12/9/1907
8 Francis Munn, 1/17/1887, mar 1/20/1910 Archie J. Vermazen, 7/18/1875
9 John Edward Vermazen, 11/8/1913, Hanford, California.
8 Clara Munn, 2/3/1883 mar ---
6 Asa Sanborn Wingate, 4/13/1808, mar Charity Willsie
6 Mary Philbrook Wingate, 12/17/1809-9/10/1887, mar 1831 Adam Robson, Durham, Canada.
6 Milo Wingate, 5/19/1811-4/22/1813.
6 Henry T. Wingate, 10/1/1813- mar Martha Bell
6 Ezra E. Wingate, 6/27/1815- mar Sabrina Manning
6 Jonathan E. Wingate, 5/16/1822-5/18/1839
5 James Wingate, 1783, mar Polly Shaw, mar 2nd Mrs. Philbrook
5 Betsy Wingate, 8/30/1897, mar David Wiggin of Greenland
6 Four Children
3 Jane Wingate, 1712, mar 1732, Rev Stephen Chase, a distinguished Theologian
4 Stephen Chase, 1742-1805, mar Mary Frost, dtr of Joseph Frost, grdtr of Hon. John & Mary (Pepperal) Frost 5 Six Children
4 Six other Children
3 Abigail Wingate, 1715, twin, mar John Stickney -- 4 Eight Children
3 Anna Wingate, 1715, twin, mar Daniel Marsten -- 4 One Child
3 Martha Wingate, 3/30/1718-1758, mar 11/10/1737 *Dr John Weeks, of Greenland, an eminent physician, son of Joshua & grson of Leonard Weeks.
4 Joshua Wingate Weeks, 1738-1806, mar 1758 Sarah Treadwell, Minister, took vows in England and returned to America beginning of Revolutionary War.
5 Three daughters *5 Capt. J. W. Weeks
5 C. W. Weeks, minister at Waymouth, later Manchester, England -d Halifax
*5 Foster Weeks *5 John Weeks *5 James Weeks, British Army Officers
4 Comfort Weeks, 1740-1814, mar Dr. Coffin Moore, son of Wm. Moore, mar 2nd Simon French 5 Seven children
4 Martha Weeks, 1742, mar *Capt. Benjamin Randall — 5 One Child -d age 18.
4 Mary Weeks, 1745-1814, mar Adino Nye 5 Two children

4 Mary Weeks, mar 2nd Joseph Brackett 5 Four children
4 Sarah Weeks, 1747-11/22/1818, mar Rev. Jacob Bailey -- 5 Six Children
*4 John Weeks, 2/17/1749-9/10/1818, mar 12/27/1770 Deborah Brackett, dtr of James Brackett of Greenland. Lt., Amer. Rev.
5 Martha Weeks, 12/20/1771-1872, mar Edward Spalding
6 Edward Spalding
6 John Weeks Spalding
6 William Dustin Spalding
6 Eliza Spalding
6 James Brackett Spalding
6 Martha Spalding, mar Charles Stebbens
5 Deborah Weeks, 2/29/1776-1860, mar William Ayres, mar 2nd Jacob Emerson.
6 Deborah Ayers, mar Myron Chandler
5 Elizabeth Weeks, 1778-4/1/1884, mar Judge Aziah Webb
6 Eliza Webb
6 Sally Ann Webb
6 John Wingate Webb
6 Marius A. Webb
6 Martha Webb
6 Lucy A. Webb
5 John Wingate Weeks, 3/31/1781-4/3/1853, mar Martha W. Brackett, cousin, mar 2nd Persis Everett.
5 James Brackett Weeks, 6/14/1784-3/19/1858, mar 1/1810 Elizabeth Stanley, 8/4/1785-12/24/1854
6 James Wingate Weeks, 7/15/1811-, mar Martha Willard Hememway, mar 2nd Mary Elizabeth Burns, dtr of Robert Burns.
6 Mary Nye Weeks, 8/24/1813-11/5/1856, mar 1851 Richard H. Eastman
6 Sarah Stanley Weeks, 11/15/1815-3/22/1842, mar 1839 Edmund C. Wilder
6 William Dennison Weeks, 2/28/1818-2/27/1885, mar 7/4/1843 Mary Helen Fowler.
7 John Wingate Weeks, 1860 -- 1926 mar Martha A. Sinclair. See Hist.
8 Charles Sinclair Weeks, mar Beatrice Dowse, Major Newton Falls, Mass.
9 Francis Lee Weeks
9 John W. Weeks, II
9 Martha S. Weeks
9 Sinclair Weeks, Jr.
9 William D. Weeks
9 Beatrice Weeks
6 John Weeks, 6/30/1822, mar 1851 Ellen Merrill
6 Martha Eliza Weeks, 12/10/1824-6/1872
6 Persis Fayette Weeks, 2/3/1831, mar 1854 Rev. George M. Rice
5 Mary Wiggins Weeks, 4/3/1878, mar Adino Nye Brackett, cousin.
6 Four Children
5 Sally Brackett Weeks, 8/13/1789, mar Edward F. Bucknam
6 Deborah Bucknam, mar James McIntire
6 James W. Bucknam
6 Martha Bucknam, mar Proctor Jacobs
6 Mary Bucknam, mar S. H. Legore
4 William Weeks, 1751-9/1821, mar Susanna Haines, dtr of Deacon Wm. Haines
5 Six Children
*4 Ward Cotton Weeks, 7/15/1753, mar Mary Barber, dtr of Jonah Barber
5 John Weeks, mar --- Durgin. 6 Eight Children
4 Abigail Weeks -d infant.
4 Joanna Weeks, 12/31/1755-7/17/1826, mar Levi Folsom, son of Col Jeremiah Folsom 5 Nine Children
3 Love Wingate, 1720-1809, mar 1748 Rev. Nathaniel Cookin, 1713-1766, son of Rev. Nathaniel & Dorothy (Cotton) Cookin, grson of Rev. & Anna (Lake) Cotton, grgrson of Gov. Simon & Ann (Dudley) Bradstreet, grgrgrson of Gov. Thomas Dudley. Ann Dudley was 1st American Poetress -d 1672.
4 Elizabeth Cookin, 1779, mar Dr. Edmund Chadwick
5 Ten children
4 Hannah Cookin, 1754-1897, mar Rev. Timothy Upham, 1st minister Deerfield.

5 Nathaniel Upham, 6/9/1774-6/10/1829, mar Judith Cogswell, dtr of Hon. Thomas Cogswell, decs. of John Cogswell of Ipwich who settled there in 1635. He was State Representative 1817-1823 -- 6 Eleven Children
5 Timothy Upham, 1776
5 Hannah Upham, 1789, distinguished teacher.
4 Daniel Cookin, 3/2/1756-9/4/1831, mar Abigail Dearborn, dtr of Levi Dearborn.
*5 John Wingate Cookin, 6/27/178-, mar Elizabeth Smith, mar 2nd Mary Hamilton.
6 Nine children.
4 Five other children
3 Elizabeth Wingate, 11/21/1722, mar Dr. John Newman
4 Eleven Children
3 John Wingate, 1726-1812, unwed
2 Caleb Winget (Windiet), 1672/3, mar Hope Hull, 1677, dtr of Capt. Reuben Hull, temporarily in Piscaraqua region, N. H., and Hannah (Fernside) Hull. They settled in Piscataway, N. J., among the first settlers 1690-1700.
3 John Wingate, 1706
3 Benjamin Wingate, 1708
3 Sarah Wingate, 1710
3 Elizabeth Wingate, 1712
3 Mary Wingate 1714
3 Ann Wingate, 1716-17
3 Reuben, 1718/19-1755, mar ---Goble, dtr of Daniel. His will dated 5/13/1775
*4 Joshua Wingate, mar 1768 Kezia Hall. Served in American Revolution
5 Known children: Hulda, Sara and Ann Wingate
3 Henry Wingate, 171-
3 Joseph Wingate, 1721, mar 1745 Desire Cramer
4 Joseph, Benjamin and Hannah Wingate

This Caleb thought by some researchers to have been the ancestor of the Wingates of Kentucky. See Unconnected Families, Chapter XI.

ADDITIONAL RICKS-WEED DATA: (see page 34)

8 Gertrude Carol Ricks, mar Ralph Rutherford Weed.
9 Katherine Florence Weed, mar Marvin A. Powell.
10 Charlotte Ann Powell, 9/17/1930, mar 10/6/1951 Gene Clinton Garner.
222 Gerald Dr., McComb, Mississippi
11 Marvin Clinton Garner, 8/11/1952
11 Gary Wayne Garner, 8/1/1955
9 Florence Gail Weed, 9/14/1909, mar 2/26/1929 Lafayette Arylin McCashland, 8/2/1909-1939, mar 2nd 1945 James Bacon Reim. Box 91, Denver City, Texas.
10 James Almond Reim, 10/31/1946

CHAPTER III

THE SECOND OR CALEB WINGET FAMILY

The earliest record we find of the CALEB WINGET branch of the family is in the Bible of William Winget, a grandson of Caleb, now in possession of Mary Hazel Winget Varner, Dayton, Ohio, a great grandaughter of Ziba Winget. The record was written near the time of Caleb's death, 1817. This record states that Caleb Winget emigrated from England when a young man, to America. The legend coming down through all branches of the family is that Caleb and two brothers came to America by way of Scotland, changing the name from "Wingate" to "Winjit" the Scotch form of the name, giving the impression they were Scotch. Rev. C. L. Winget told the Compiler his immigrant ancestor was a son of Capt. Wingate of England, who was a Guard of the Gate at Windsor Castle. Mrs. Della Winget Gardner had in her possession a chest said to have been brought from England by this ancestor. Since she left no descendants, no furthur information can be found regarding it.

It has been thought by earlier writers that this Caleb Winget was a descendant of John Wingate, N. H., through his son Caleb, who migrated to Delaware or New Jersey, but recent research throws no light on this idea, then the above record disputes that theory.

CALEB WINGET, 1744-1817

SARA WINGET, 1745-1830

CALEB WINGET settled in Morris Co., N. J., but when 22 years of age went to Westmoreland Co., Peensylvania, where he purchased a tract of land. A few years later he left N. J. with his family and settled in western Pennsylvania.

The Court Records of Greene, Washington and Fayette Counties, Pennsylvania, show that Caleb Winget purchased 250 acres of land on Tem Mile Creek in 1776 from John Walton. He took a patent on another tract of 400 acres called "Deerpark" on Brush Fork of Tem Mile Creek, surveyed 1/1/1786 in pursuance of a warrant granted to Benjamin Morgan, 10/13/1775. He settled on a tract of 262 acres on Ten Mile Creek, in Morris Township that he purchased and granted to his son, Daniel, on 2/20/1786. It was surveyed 7/20/1786 and called "Winget Disaster". This farm was sold in three tracts to Timothy Lindley, David Conger and Rhoda Gardner, according to Court Records. Caleb Winget sold his first tract of 205 acres to Joseph Lucky for 80 pounds, 6/10/1782, and 150 acres to Rev. James Dunlap for 150 pounds, 8/21/1781.

Caleb Winget's name is found on records to be spelled "Winget" and his descendants all use this spelling with a few exceptions as hereinafter mentioned. Some families use two "tt"s. Caleb Winget, born England, died 2/13/1817 and is buried in Old Prosperity Cemetery, western Pa. His wife, Sara, born 1/1745, died 6/8/1830 and her body lies beside that of her husband. Her stone bears her name and dates. Caleb's stone has the following inscription: Here lies the body of Caleb Winget who departed this life February 13th 1817, age 73 years. "Behold and see as you pass by as you are now so once was I. As I am now so you shall be prepare for death and follow me." Caleb Winget had five sons, Reuben, Ziba, William, Daniel and Stephen and a daughter Hannah. No data has been found regarding Hannah other than she was with the family when they moved to Pa. Three sons came to Ohio and the children of the fourth, William, remained in Washington Co., Pa., as did many of his descendants.

Reuben, Ziba, Stephen and Daniel moved, with their families to Ohio on horseback, in 1800. Daniel returned to Pa., but the others remained. They came by the way of Kentucky, crossing the Ohio River at Marietta. The water was high at the time and the horses had to swim across the river. They stopped at Marietta for a short time, then went to Germantown, where they lived in blockhouses for a time. While in Marietta, Stephen's wife, Hanna, gave birth to her third child, Calvin, 4/23/1801.

REUBEN WINGET owned a tract of land in Fayette County, Pa. called "Blacksmith" It was sold in three tracts as recorded August 26, 1793. Sixty acres were sold to Jesse Lucas for 75 pounds, 160 acres to Samuel Torrence for 110 pounds, and 159 acres to James Adams for 110 pounds. He came to Ohio with his brothers but did not stop at Marietta but went on to Cincinnati, an Army Post, by flatboat, He later settled in Clark County, Ohio, in a section of 640 acres which was granted to him by the Government for $1.25 per acre. Part of this farm was divided among his sons, each receiving 70 acres for the sum of fifty dollars. He gave each daughter $1,500 in cash. After his death the balance of the estate was sold. Some of this land remained in the hands of his descendants for over a hundred years and some of it has been repurchased by his younger descendants. Reuben Winget married twice in Pa. and a third time in Ohio. See Family Tree following.

HUGH WINGET, a son of Reuben, took part in the War of 1812. In 1848, he moved to near Selma, Indiana. Some of his descendants lived around Selma and Montpelier and others have moved to Illinois.

REBECCA WINGET, daughter of Reuben, married Ephriam Shellabarger. His ancestory is given in the Allied Families, Chapter. See pictures of Rebecca and

some of her descendants. One of her grandaughter's says she remembers quite distinctly, the dear beautiful little old lady of queenly airs and gentle manners who used to visit her home when she was a child.

ELDON BENARR WINGET, 1909, is a Methodist minister, presently serving Lincoln Methodist Church in Chicago.

HENRY DIEHL, great great grandson of Rebecca Winget, graduated from Oberlin and received his Masters Degree from The Ohio State University. He served as Professor of Mathematics and Dean of students at Southern Union College in Alabama until 1959 when became Assistant Professor in Mathematics at Wittenburg College, Springfield, Ohio. In August, 1962, Professor Diehl, his wife, and two small sons left for Ho, Ghana, in Africa, where he will serve the next three years as Mathematics teacher in the Nawuli Secondary School (Senior High through Sophomore College). He was sponsored by the Board of World Ministries of the United Church of Christ in co-operation with the Government of Ghana. A service of dedication was held May 20, 1962, at the United Church of Christ, Springfield, Ohio, where they are members, and where he has been serving as chairman of the Church's youth committee and of the Board of Benevolence.

MURL STULTZ great grandson of Francis M. Winget, born in Jay County, Indiana, moved to Kansas in 1946, and worked on road and bridge construction for seven years. In 1951, he started operating a crane at Shilling Air Force Base, in western Kansas. From 1952 through 1956, they laid about 150 acres of concrete, 18 inches thick. In October, 1956, he went to work for the Air Force Base where he is presently employed. He reported 12 Atlas Missile Sites ready for operation early in 1962.

RALPH B MILLER, great great grandson of Rebecca Winget, is an M.D. practicing in Washington D. C. He was graduated from the University of Pennsylvania.

JOHN S. BEARD, great grandson of Rebecca Winget, was graduated from Wittenburg with honors. During the summers he and a college chum went to New Orleans and Baton Rouge, where they worked in a sugar mill and on various plantations. Following his marriage, he moved to Philadelphia, Pa., where he was employed for a number of years at the Navy Yards. On returning to Ohio, he became cashier of the Old Farmer's National Bank, after which he served as Vice President of the former First National Bank and Trust Company in Springfield, Ohio. He also served as Loan correspondent for the Union Central Life Insurance Company, with offices in Cincinnati, Ohio, and was field appraiser for the Federal Land Bank of Louisville, Ky. Prior to his retirement, 1944, he was affiliated with the Farm Loan Department of the Springfield Saving Society Bank. He was active member of the Fourth Lutheran Church, where he held several different offices and belonged to a number of local organizations, including the Masonic Lodge.

JOHN S. BEARD, JR., son of John, above, was Valedictorian of his class at Wittenburg, 1932. He was a Beta Theta Pi, a member of Pick and Pen, the Skull and Chain, and Blue Key clubs, and President of the Boost "W". He was graduated from Western Reserve Law School, 1935, where he was named to Order of the Coif. He is a member of the House of Delegates of the Bar Association and has been an adult Sunday School teacher since 1947.

CARL SHELLABARGER, great grandson of Rebecca Winget, has written a number of pieces of music and lately has been designing Greeting Cards and writing short verse bits of Philosophy, etc., in books called "Just Thoughts". His wife also has written "Just Verse".

H. DONALD DOLBEER, great great grandson of Rebecca Winget, was graduated in Education (A.B.) from Ohio Weslyan, Delaware, Ohio, and attended Wittenburg and Northwestern Universities. He taught in the public school in Massillon, Ohio, 1925-27. He is a trustee of the Methodist Church, President of District; is a member of the Masons, and is a Shriner; is a member of Kiwanis, the Van Dike Club the North Hills Country Club, the Urban Renewal Commission of Springfield, United Appeals Fund, National YMCA, Junior Executive of Colgates Palmolive Co., Jersey City, N. J. from 1927 through 1937. He was President of the Springfield Sanitone Laundry Co. 1937-60, Sales and Advertising Commission, American Institute of Laundering, Joliet, Illinois, 1955-1960.

JOHN HUHN DOLBEER, brother of H. Donald, was graduated from Wittenburg, 1929, and worked in New York City Bank until 1936, when returned to Springfield and entered the trucking business. He is now General Manager of the Thomas Kapel, Inc., the largest over-the-road trucking concern in Clark County, Ohio.

ZIBA WINGET, son of Caleb Winget left Pennyslvania in company with John and James McCashen and landed in Cincinnati, Ohio in 1792/3. His son, William, later married Nancy McCashen, daughter of John. He remained in Georgetown a short time, then moved to Clark County, where he settled on a quarter section of land adjoining his brother Reuben's land, near Enon, Ohio. He later moved to Miami County, Ohio. His wife, Jane, who died February 1, 1836 is buried in the family graveyard on the farm near Enon.

ELIAS VICKER WINGET, a grandson of Ziba, was born in Greenville, Ohio. When he reached age 21, he went to Illinois and engaged in the Blacksmith trade until failing health induced him to give up and go into farming. He owned a farm near Jacksonville and Sadorus. In 1865 he sold out and moved to Tolono, Illinois, where he became engaged in the hotel business. After four years, he was appointed Postmaster of Tolono and held that position until his death. He was serving this position at the time of the assassination of President Lincoln. He was active in the Church and Sunday School at Sadorus and Tolono. He fell victim to Typho- Malarial Fever in July, 1880, and lived only a few days.

JOSHUA WALTER WINGET, son of Elias V. Winget, was General Claim Agent on the Walbash Railroad at Springfield, Ill, until about 1889, when he moved to West Virginia. He followed the same work there, accepting the position of General Claim Agent for the C & O Railroad from Richmond to Cincinnati, Ohio, which he held until his death.

LAURA GEANETTE WINGET, daughter of Elias Vicker Winget, was a Home Missionary. She had charge of the Spruce Street Mission in St. Louis for years and later was in charge of Rescue Work in Los Angeles, California.

ELIZABETH ANN WINGET, daughter of Elias Vicker Winget, married Dr. T. J. Merryman, but had no children of her own. She cared for three children of Dr. Merryman's by his first wife. Dr. Merryman was a prominent Homepatis Physician, practicing for 43 years. He was deacon in the Baptist Church in Champaign, Ill., and Lincoln, Neb., for a number of years. He was active in organizing Sabbath Schools in country school houses and doing other Christian work. The cause of Temperance was dear to his heart and he was President of the Red Ribbon Club and active in the work. He was also a poet of some note. He had several books printed, some for school recitation and some on liquor question for Temperance Unions.

LEWIS EARL WINGET, grandson of Elias Vicker Winget, started working for the Southern Bell Telephone and Telegraph Company, 1899, in Charleston, W. Va., as Assistant to the Superintendent of State. He was later transferred to Atlanta, Georga, where he became chief toll inspector, handling toll circuits layouts

and toll switchboard requirements with the installation of the functional organization of the Southern Bell Co. He was appointed Superintendent of Traffic for the Savannah Division. He held the same office for the Northern Bell Co., located at Minneapolis, Minn., at a later time. He spent some time in Boston, Mass., under the supervision of Thomas B. Doolittle--inventor of hard drawn copper wire, and the father of the toll center checking system. From there, he went to Lubbock, Texas, where he served as Traffic Superintendent of four operation Telephone Companies with headquarters at Lubbock.

From Minneapolis, he went to Louisville, where he was Division Superintendent, and from there, he became Division Engineer for the Pacific Telephone and Telegraph Co. He was one of three engineers in charge of the Seattle cutover to panel machine switching equipment. He was General Superintendent of traffic in the telephone department of Brazilian Light, Power and Traction Co., Rio De Janerio and Sao Paula, Brazil.

For two and one-half years, prior to going with the United Telephone Co., he was general traffic manager of International Telephone and Telegraph Co., for Spain, with headquarters at Madrid. He went through the period of installing the tool line plant for Spain, and the conversion of thousands of lines from magneto and common battery service to automatic service.

ALMA WINGET CUMMINGS, sister of Lewis Earl, was the first lady General Superintendent in the M. E. Church in Huntington, W. Va., and was active in all local projects.

JOSHUA WALTER WINGET, brother of Lewis Earl, was an attorney in Indianapolis.

RADER W. WINGET, brother, was connected with the San Antonio Express Daily.

WILLIAM WINGET, son of Ziba, married Nancy McCashen in 1820. She was born in a blockhouse at Red Bank Station, near Cincinnati, Ohio. She was a small woman, scarcely weighing a hundred pounds and could stand beneath the arm of her stalwart husband. Her parents gave her a chest of linens, a set of dishes and a saddle for wedding presents. They lived for a time in Greene County, Ohio, near the home of her Uncle Reuben, near Enon. In 1831, they blazed their way into the forest of Shelby County, where they entered a tract of land and built their home. Here, they endured the hardships and privations of pioneer life. Here, the father gave up his life, 1839, in the struggle to combat the elements of pioneering. Nancy lived to the age of 94, and spent the greater part of her life with her son, Milton. She was interested in the world about her until her death. A few days before her death, her daughter, Susanna, returned from the West to visit her after an absence of fifty years and it is thought that the happy reunion proved too much for her frail body. In her handwriting, the record of her family exists today as evidence of her scholarship, and her old Bible thumbed and worn bear mute testimony of her faith and trust.

MILTON J. WINGET, second son of William, above, received a very meager school education. From this and his Mother's training he was inspired to search for truth and knowledge until his death at age 87. When 13, his father died and he and his brother, Stephen, took charge of the farm. Although he lacked schooling, he studied and educated himself and was considered a well educated man in his day. He could read Latin and Greek. He taught school for some time, a profession which most of his children followed. He served in various town and county offices.

ALICE MAUDE WINGET, daughter of Milton, attended Ohio Northern and Miami Universities and taught school a number of years in Sidney, Ohio. For some years, she wrote articles of Historical Interest for the Sidney Newspaper.

KATHERINE M. CAREY, daughter of Alice Maude, is a graduate of Oberlin Conservatory of Music. Her music ability has been recognized in her work at the Lutheran Gulick Camps in Maine and at Chautauqua, N. Y., where for several seasons she was accompanist. Besides being a pianist of note, she was a proficient Supervisor in Public Schools in Pittsburg, Pa., where she served for a number of years in the Edgemont District. She is now in the Perkinston Junior College at Perkinston, Miss.

MILTON WILLIAM CAREY, grandson of Milton Winget, was graduated from the Ohio State University with Degree of Bachelor of Science and Arts. He was a member of the Ohio State Band, Columbus Symphony and the Scarlet Mask Orchestra. He was a History Instructor and Director of the band and orchestra at Astabula High School. He was a member of the Phi Mu Delta Fraternity. He met accidental death 1931. His brother, MARION A. CAREY, served with the U. S. Army in Panama. Later he attended the Coyne Electrical School in Chicago, Ill.

MARY HAZEL WINGET, daughter of Milton Winget, was an efficient teacher in the Shelby County Schools as were his sisters, Alma and Carrie. She also wrote historical articles for the local newspaper.

LEO MIDDLETON WINGET, son of Milton, also taught school in Shelby County for several years. After World War I, he entered the Ohio State University, and was graduated in Law. He practiced in Shelby, Ohio, and was considered a very good lawyer.

JOSHUA WINGET, son of Reuben and Lydia Winget, and grandson of Ziba, entered a Government Claim to a tract of land in the east half of Section 5, Duchouquet Township, Auglaize County, Ohio, in 1852. He operated a sawmill and farmed. He owned the first Franchise for natural gas heat in Wapakoneta, Ohio. In the late '80s, he became interested in "Oil Boom" and did much to help develop the rich oil fields in that County. He retired from the farm and moved into Wapakoneta.

JOHN WINGET, son of Joshua, worked with his father in the Oil Fields until 1910, then he moved to a farm where he raised stock and ran a sawmill.

J. M. WINGET, son of John went to Oklahoma in 1916, and went into the oil business with his brother, Edward. In 1936, he moved to the Texas Panhandle, then in 1942, to Seattle, Washington, His son, Charles, was graduated from Washington University and is now Foreman in Pipe Division at Puget Sound.

OLIVER MACK WINGET, grandson of John, above, is in the ship building business in the State of Wahsington, and has been with the Puget Sound Bridge & Dredge Co. since 1947.

ELIZABETH ANN WINGET, great granddaughter of Ziba Winget, married Dr. T. J. Merryman. The following poems written by him were sent to me by his daughter:

THE COTTAGE BY THE ORCHARD

Written for Mrs. Elias Vicker Winget, at time of her husband's death, 1880.

In "the cottage by the orchard"
There was once a happy home
Then grief at separation
To the group had never come.

There the father and the mother
Watched with tender care their fold
Sought to educate their children
And their character to mold.

There they lived in quiet pleasure
Happy in each other's love
There they drank of God's kind favor
And his blessings from above.

When the boys arrived at manhood
And the girls to women grown,
Each in seeking his good fortune
Left their kind parental home.

Three have now been bound in wedlock,
  Making for themselves a home
Two still meet life's cares and duties
  Single handed and alone.

Husband dear and loving father
  Now with in the church yard lies,
But his spirit, pure, immortal,
  Has its home beyond the skies.

Mother now is sad and lonely
  Husband gone whom she held dear,
Children five are now all scattered,
  None remain to give her cheer.

Home to her is home no longer,
  All are gone who made it dear
Now she lives among her children
  Sometimes there, sometimes here

Often now she sighs and wishes
  For the happy home of yore;
But the wheels of time have left it
  In the past to come no more.

But she's not without some comfort
  Children's heart for her still yearn
And the kindness she has shown them,
  They will try now to return.

To their home she's ever welcome,
  Come and go when e'r she may,
Thus to her shall joy be given
  All alone life's lonely way.

May the comfort of religion
  Be to her a joy untold
'Til the toils of life are over,
  And she reaches the heavenly fold.

—- Dr. R. T. Merryman

THE RIFT IN THE CLOUDS

On a still Sabbath morning
  There appeared a fine view
'Twas a rift in the clouds,
  With the sun shining through.

And o'er mountain and vale,
  She its bright shining light,
'Til the earth fairly shone,
  With a radiance bright

When by gloom we're depressed,
  Or by clouds overcast,
Or by sorrow we're pierced
  Like a cold shilling blast.

Let us look for the rift
  That will surely be there
'Til faith we can see
  We are under God's care.

Then our clouds will subside,
  While our sorrows give way,
And the gloom be dispelled
  By the bright dawn of day.

—-Dr. T. J. Merryman

This poem was set to music by Carl E. Shellabarger, des., of Caleb Winget, through his son, Reuben.

WALLACE GEROGE BUDD, great grandson of William Winget (son of Ziba) served in the U. S. Naval Air Corp as Aviation Radarman, 3rd Class, V.T.". He served on the U. S. Hornett Aircraft Carrier when the secret mission was successfully carried out. He received the Silver Star for Services beyond the call of duty. He performed many missions in the South Pacific on Torpedo Bomber Fighters. Returning from a successful bombing on a Jap Air Base on Pelelieu Island, March 30, 1944, his plane was shot down by a "zero" and sank off Pelelieu Island and he went down with it. Memorial services were held for him at Sea and also at Ausbury Methodist Church, Allentown, Pa. He received Purple Heart, Good Conduct, Combat and Foreign Service Medals and ribbons.

SGT. WILLIARD JOHN BUDD, brother of Wallace, served in the Army Infantry, Co. K, 134th Regiment for three years. He was in battle at Normandy, North France and the Rhineland, and received Medals and ribbons as follows: Victory Medal, Good Conduct, Three Bronze Star. His occupational speciality was Military Policeman, 677, in France.

FREDERICK EUGENE HUTCHISON, dec. of Ziba Winget was a Staff Sgt. in the Army Air Force. He was prisoner in Germany 20 months at Stalig 417. He was Armor-Gunner, Air Offensive, Europe, E.A.M.E. Theater Ribbon, Bronze Star, Purple Heart--was wounded over France, 1943 1st Bomber Wing '43, Air Medal Oak Leaf Cluster.

JAMES E. WINGET, JR., dec. of Ziba Winget, was a member of 601st Armament Rebuilt Batt., a new experimental unit, the first of its kind to be organized. He went to Munich, Germany, 19/1953, to work on rebuilding ships and training the German personnel to operate them, then moved to Fontenel Ord. Depot, S. W. France, 3/1954, to carry on the same kind of work. He was promoted to 1st Lt. and was Batt. Production Control Officer. He became a member of the Reserves, 1/1962, and is presently Capt. and Military Intelligence Officer in the Reserves.

ETHEL FAYE WINGET PLANK was selected as "Woman of the Year" by Chamber of Commerce, recently, at Hereford, Texas, for her Philantropic work.

EUGENE and RICHARD PLANK are stock raisers in Future Farmers of America and both have won trips to Kansas City and Chicago Royal. Eugene was one of two boys winning a trip, from Texas, to Washington D. C. He is an exchange Future Farmer to Venezuela for ten months starting, October, 1962.

RASHO HARRISON WINGET, desc. of Ziba Winget, is employed in secret work at Atomic Energy Plant in Oak Ridge, Tenn. He served in the Merchant Marines, World War II.

WILLIAM E. HOUSER, desc. of Ziba Winget is still a Major in the Service. His brother, LEE HOUSER, was Radarman during the War, serving in the South Pacific on an L.S.T. boat. He saw General McArthur retake the Phillipines.

RADAR (WILSON) WINGET, desc. of Ziba Winget, was Staff Specialist and Major, U.S.A.R. 7/43/—2/46, then in inactive duty until 4/53. In Algeria, served as chief relations officer of military government section of general staff. In England, 1944, he organized the PRO staff, was later transferred to Editor for Stars and Stripes. After D-Day, he was sent to the continent as communications officer for the Stars and Stripes. He entered Paris with the first American and French Troops, organized a teletype and radio news net-work to serve the 14 Editions of the Stars and Stripes, eventually published in the European Theater. He was a foreign correspondent and business news writer for the Associated Press served on the staff of Indianapolis Times, San Antonio Express and August, Ga. Chronicle before joining the Associated Press in New York, 1933, where he continued until his death, except for time out for Military Service, 1936-39. He was assigned to the A. P. London Bureau and covered the Abdication of King Edward VIII, Coronation of King George VI and the Munich Crises. He returned to New York, 1939, set up and headed the A. P. World Bureau, which sent news of America to foreign countries around the world. In 1948, he transferred to the Business and Financial News of A. P. and wrote the daily Stock Market story of Wall Street and a weekly business news column carried all over the U. S.

RADER WILLIAM WINGET, 1935, is studying in England in International Studies at the school of Economics and Political Science. He has worked as a newspaper man for the Stanford, Conn. Advocate, the United Press International Wire Service, and as public relations man with the Bahama Development Board at Nassau.

MARY COSETTE WINGET, desc. of Reuben, son of Caleb, married E. L. Klinger, Professor of Math at Purdue Univ., Ind. Their son, CHARLES KLINGER, has a degree in School Business and is employed in Sales Production of Central Spya Feed Co., Fort Wayne, Ind. He served in Germany with the Army of Occupation.

PHILLIP KLINGER, brother of Charles, is an accountant in the rate scale Division of Texas Gas.

HALBERT SMITH, husband of Ruth Winget, desc., of Reuben, has his doctors degree in Business Administration from the University of Illinois, and is teaching Real Estate in the School of Business at The Ohio State University, Columbus, Ohio. He served in the Army six months.

MORGAN WINGET, desc of Reuben, is a consulting engineer with Holmes Construction Co., Wooster, Ohio

JOHN WINGET, brother of Morgan, is Head of the Sales Department of the Consumers' Goods Division of American Rolling Mills Co., Middletown, Ohio. World War II, Air Corp.

FRANCIS JANE WINGET MCCRACKEN, desc. of Reuben, was an air hostess on Capitol Lines. Her husband owns and operates an interior paint business.

WILLIAM WINGET, son of Caleb, remained in Washington Co., Pa., and many of his descendants are living there today. One grandson, STEPHEN WINGET, practiced Medicine in Waynesburg for many years.

SILAS WINGET, a grandson of William, married Harriet Matox, daughter of John, who was the inventor of the first circular saw, but did not get it patented.

HANNAH BELLE WINGET, daughter of Silas, married Workman Hughs, Jr., son of Samuel L. and Susan (Workman) Hughs, grandson of John and Sara (Wiley) Hughs, great grandson of Barabas Hughs, who came from Ireland, 1756, to N. J. John served in the Revolution under Capt. Hendricks and Col. William Thompson. He went to Canada with Benedict Arnold and took part in the Quebec attack, after which he was made Capt., 1775.

HOWARD HUGHS, grandson of Silas Winget, was graduated from Washington and Jefferson College, Washington, Pa., at age 20, and two years later was graduated from Harvard Law School. In 1929, he was appointed Judge and that Fall was elected District Attorney for six years. He served on the Supreme Court as Justice. In 1944, he became General Solicitor of the Pennsylvania Railroad, where he served until his death.

GENEVIEVE (LOWSTETTER) RYDER, granddaughter of Silas, studied music in Paris and Italy. Later she was graduated from New York Hospital Cronell Medical Center as a nurse, in 1937, and served with this Hospital Medical Unit for 20 months during WW II in the Pacific. Her husband, Richard Dudly George Ryder, is Managing Director of Thomas Ryder and Son, Ltd., which was established by his forebearers in 1850, their first products being bayonets for the Crimean War.

REV. STEPHEN WINGET, son of William, grandson of Caleb, was a noted Cumberland Presbyterian Minister. There is a memorial window in the Waynesburg College Library, Pa., in his honor.

JOHN NEWELL WINGET, great grandson of William, was Scientist and Chemist of some note. He was founder of the WINGET HOSPITAL at Oakland California. He studied mechanical engineering, chemical engineering, followed by the science geology. The following is a condensed form of the letter sent to the Compiler in 1930, by John Newel Winget, and the full contents were included in the 1931 Wingate--Winget Family in America.

"Mrs. R. J. Warner, I am sending this note as an exceedingly brief sketch of my past life. I was established on earth, 1861. . . The majority of my time was spent beyond the veil, in the immortal world which is a great school of learning in various channels of the world's required Sciences, being a school of many times greater magnitude above Harvard than Harvard is greater in ability over the five year old child's kindergarten school of the mortal life. . .

During 1903, . . . one of my salesmen at Johnstown interested Mr. W. K. DuPont to locate a hydrolic system in preparing water service for his steam boilers. . The plant was located and I informed Mr. DuPont of the condition of his boilers and advised him to order a full set of new tubes as many were cut thru with nothing existing between the scales and fire box. He shrugged his shoulders and smiled.

On the fifth day the scales was moved off one of the boilers and the fire drowned out, and on the seventh day two more boilers went down the same way. After all were repaired, Mr. DuPont sent word for me to call the first time I came to town . . . When I called, he met me with these words, "Winget I want to see and inform you, you have an overwhelming success and if you will allow me, I will organize a company for you, giving you fifty-two per cent of the stock and the same in any increase capitalization, and I will furnish the required capital." The proposition was accepted and the contracts signed. Mr. DuPont, in securing the contract and being one of the members at the head of the DuPont Powder Co., went immediately to their Army and Navy Smokeless Powder Plant and located a duplicate equipment on a battery of 2,000 h. p. with the same results.

. . . Up to 1903, the U. S. was without an Army and Navy National Defense, not having powder that was passable to enter into warfare with . . . the Spanish American War was fought with German, and Austrian powder and this country had a hard time securing it from Germany.

Mr. Winget toured the plant and noted the men all looked tired and worn. Mr. DuPont said they were under a great stress . . . they could not meet the Government's specifications in their laboratories . . . On inquiring as to how it was made, Mr. DuPont read the specifications. When about one-third through, I stopped him and said, I see you are nitrating your cotton twelve hours, change the time with the same chemicals to fifteen minutes on old cotton and twenty on new cotton, and specified other points. . . The test was made to Government specifications and far surpassed the requirements, established a positive defense in WW I and to all Allied countries.

. . . The chemist wanted to know where I studied and I informed him that I had never had a chemical textbook in my hands and had never talked with chemists and did not know the technical terms of the chemical language. . . My only source of chemical instruction is from the great school of the immortal world and not of the mortal world of profound weakness.

I hereby offer a brief sketch in the philosophy of geology, with reference to a mine in Boulder, Colorado, known as the 'Revenge Mine'.

Mr. Ludlow, the mining engineer in charge of the mine had lost the main vein near the surface and followed a smaller almost valuless one that scarcely paid expenses. Dr. Bair, a professor at Columbia, often took problems over to Wilmington to Mr. Winget to work out for the University. Being a friend of Mr. Ludlow, he advised him not to give up his mine until he had consulted Mr. Winget. A date was fixed and he made the call. He told Mr. Winget his problem with a gold mine, etc. In a few minutes Mr. Winget drew a rough sketch of the mine showing the working levels, etc., and advised the cutting through to the lost vein. When Mr. Ludlow learned he had not seen the mine he was dubious of this map and advise since no one had given him any information regarding the mine. A week later, Mr. Winget gave him a properly prepared sketch which he sent to his mine superintendent who verified the exactness of the map. His plan was followed, the vein was found and the mine was found to be of superior quality. He also located oil wells far from the districts known to have oil, giving various strata and depths to the oil which always proved to be correct.

. . . I will close by saying a properly cultivated soul or the immortal being of man can pass through the bowels of the earth, taking observation of all things, with greater speed and less barriers than the airplane can pass through the air.

. . . I will now take up briefly the subject of paramount interest, namely, Chemical Therapeutics and Surgery, which means properly caring for the afflicted and dying world of unreasonable premature death, . . . through the various avenues the general treatment is foreign to all former and stands in a class of its own idenity, being purely chemical and not a trace of medicine is even taken into the stomach. The principal requirement is to secure a correct diagnosis of your ailment--chemical diagnosis preferred . . . as there never was a disease of the human body that was not supported with its individual classification of false chemistry. To cure is to know the false chemistry and to produce a chemical that will penetrate the body and destroy the false chemistry and eliminate it from the body.

Mr. Winget set up the WINGET HOSPITAL in Oakland, Calif., and patients were brought from many foreign lands and returned to their homes, cured. A doctor in Shanghai brought his wife and on her cure returned to China, British Colony, with chemicals for various diseases and set up an institution in Shanghai and named it the WINGET AMERICAN INSTITUTION OF SHANGHAI.

. . . As space is exhausted, will close by saying that at present time I am arranging to establish a University to be known as Winget University of Chemical Therapeutics and Surgery.

. . . Chemistry is the world's omnipotent power waiting in its potency for the service of varied science to all capable of administering in keeping within its sacred laws . . . J. N. Winget"

THEODORE SIMPSON WINGET, 1845, great grandson of William, was born in Washington Co., Pa., and died, 1919, in Wichita, Kansas. At age 18 he enlisted in Co. K, 18th Regiment, and served to the end of the Civil War. He was discharged at Nashville, Tenn. with rank of Sergeant. He was a daring soldier and had several thrilling experiences and narrow escapes but was never wounded. He was taken prisoner and placed in Andersonville three days before Lee's surrender. He was in the calvary and often spoke of his beautiful horse, which once saved his life. When going through a wooded area he decided to stop and rest, the others went on. His horse heard the enemy approaching and awakened him. He jumped on the horse and rode away just minutes before the enemy occupied the area where he had been sleeping. His faithful horse was later shot by the enemy.

Theodore Winget moved to Ottawa, Kansas in 1887, later moving to Attica and Woodward, Okla., then in 1901, he moved to Wellington, Kansas. He was a Methodist, a Mason, and a member of the local G.A.R. He was considered a Godly man who always had a smile and a word of cheer for all with whom he came in contact.

MOSES WINGET, son of William and Nancy, moved from N. J. to Washington Co., Pa., and purchased land and reared a large family, giving them such educational advantages as the neighboting schools afforded.

B. HARVEY WINGET, son of Moses, was a farmer all his life and at the time of his death, had amassed a comfortable fortune.

RAYMOND W. O. KNOWLES, great grandson of B. Harvey Winget, has been a Methodist minister in Kansas since 1932, and has just recently completed his fourth building program, having built educational units to the churches he has served in Garden City, Pratt, Great Bend and now at Liberal. He and his wife

went on a preaching mission to Cuba some years ago. He has inspired several young men to go into the ministery. He is evangelistic in his work.

His daughter, Pat, married a Methodist minister and in July, 1962, went to France to join her husband, Capt. P. M. Jackson, who serves as Chaplain. She will serve as organist and choir director for the Post and will study voice in Paris while there. She had been serving as Educational Director and youth worker at Lawrence and Winfield, Kansas. She has an unusual voice and those who have heard her sing will long remember her.

RICHARD KNOWLES, son of Rev. Raymond Knowles, is a junior executive with the Morrell Meat Packing Co. He lives in Arkansas City, Kansas, and serves five states.

HELEN KNOWLES SELLERS, taught English and Home Economics in Kansas for 18 years. She served as Girl Reserve (now Y-Teens) advisor, and served on the State Board of YWCA and as counselor in summer camp for two years. For two years she wrote the worship services published in the Reserve Magazine in Kansas. She is active in W.S.C.S., Methodist Church, and in 1862, was a Delegate from Colorado to Atlantic City National Conference. She was graduated from Asbury College, Wilmore, Kansas.

WARREN DELANCY, great grandson of B. Harvey Winget, is an engineer. He built the Pittsburg Bridge, spanning the Monogahela River, linking Penn Lincoln Parkway west with Pittsburg's historic points and the Gateway Center. The bridge is a double deck tier arch, the first of its kind in the world, and one of the few bridges leading directly into a tunnel. He also helped build the Carlton Hotel, 22 stories and entirely air conditioned, in the heart of Pittsburg, overlooking Historic State Park in the junction of the Monongahela and Allegheny Rivers where the Ohio is formed. This hotel has the largest Ball Room in the world.

The Concord Cumberland Presbyterian Church was founded in 1832. The cemetery is across the road and many of the Winget family lie buried here. The church and cemetery are a beautiful and picturesque spot. Concord is recorded in early history as a little village of 3 dwellings, grocery, blacksmith shop and the Old Cumberland Church, it being the first Presbyterian Church in Washington Co., Pa.

Sparta, laid out in 1816, is also the home of some of the early Wingets. It is eleven miles from Washington on Ten Mile Creek. It had five Grist Mills, five sawmills and nearby a fulling mill and a great abundance of milling stone and stone coal bank. It also had a school house and a place of worship.

STEPHEN WINGET, son of Caleb, lived in Washington Co., Pa., until about 1800 when he, with his wife and three small children, left in company with CalvinCary and his brothers, Reuben, Daniel and Ziba Winget and their families for Ohio.

The families remained in Marietta for a time and while there, Calvin Winget, fourth child of Stephen and Hannah, was born. Stephen moved on to Union County early in the Spring of 1801, in time to plant his crops. His family followed later in the Spring. Stephen died 1807, leaving a family of small children. Hannah lived until 1860. They were buried in the Old Plain City Cemetery and their stones are still in good condition. Several members of their immediate family are buried near them.

EZRA WINGET, oldest son of Stephen, went from Union Co. to Delaware Co., Ohio in 1828, where he cleared and improved a farm near Ostrander. He was an influenial man and held many positions of trust in Union and Delaware counties.

WILLIAM C. WINGET, son of Ezra, taught school in the winter for $10 a month and worked on the farm during the summer. Later he was employed by Langworthy & Wilcox of Delaware to conduct a store in Milleville. After several years he

bought out the store. After twelve years on the farm he sold it and went into merchantile business in Ostrander, 1833, opening the first store in that village. He remained there 27 years or more. He was a very successful businessman and withstood the financial panics of that period. He also served as Postmaster of Ostander for 12 years. He was a Presbyterian and of the old line Whigs.

WALTER WINGET, grandson of Ezra Winget, attended Kansas State College and has been a farm supervisor in the Department of Agriculture for 24 years, covering four counties. He also ownes and operated the home farm of 640 acres purchased by his father, William Ezra Winget, in 1893.

DENNIS WINGET, son of Walter Winget, was graduated in 1955 from Kansas State College, Manhattan, Kansas with a degree in Geology. Since graduation, he has been with the Foreign Service Department of Mobil Oil Company. His tour of duty in each country was for two years, the last two months were vacation accumulated which he spent traveling. His first assignment was Venezuela, traveled in South America; second tour in French West Africa and was touring the Far East when he met Earl Tallman Winget in Nepal. They had never met but from family traditions knew they were of the same family. They met when their luggage became mixed up. His last assignment was Libya, Africa, he then traveled in Europe. He was grant- a leave of absence from the Mobil Oil Co. to do graduate work at Columbis University which he entered in September 1961.

CLARA WINGET, 1870, daughter of James Cochran and granddaughter of Ezra Winget, married Ray Waring Keller of Traer, Iowa. Both attended Normal School at Cedar Falls. They moved to Lakeview, Iowa, in 1907 to Missouri, then in 1909 located in Stevens Co. at Chokio, Minn. He took active and prominent part in the affairs of the community and State. He served as State Representative from Steven Co. for three terms, 1927-1933. He was especially active in the betterment of conditions and business of farmers through cooperative organization. He served on the Board of Directors on all of the cooperative organizations in Chokio Equity Exchange, Cooperative Creamery and the Shipping Assn. He served as secretary of the Central Cooperative Assn. of St. Paul from its organization until his death in 1940. He was a descendant of Timothy Keller of New York who served in the Revolution. Ray Waring was a carpenter in the early days and earned 50 cents a day for his work. Later he had his own lumberyard in Lake view before moving to Missouri.

MARTHA A. KELLER, daughter of Clara and Ray, married Robert A. Horrocks. Both were graduates of Hamline University. She is an Elementary teacher and he is Executive Secretary of the YMCA in Astabula, Ohio.

LLOYD HORROCKS, son of Martha and Robert, has a doctors degree in Philosophy from the Ohio State University and is doing research of the brain at the Psychiatric Institute in Cleveland, Ohio. LOIS HORROCKS, sister of Lloyd, was graduated from Ohio Wesleyan, 1957 and has a masters degree from The Ohio State University in Institutional Dietetics. Her husband, Loren Fulton, was graduated from the School of Agriculture in Dairy Science, 1961. ALICE LOUISE HORROCKS, sister, married Ford Lee Noble who is a practicing lawyer with Roemisch and Wright in Cleveland, having passed the Bar in 1961

WILLIAM WINGET, second son of Stephen, was born in Washington Co., Pa. He was three years old when his parents migrated to Ohio. He married Tabitha Gill and lived in Champaign Co., Ohio for ten years. He purchased a farm, all woods, and cleared it himself. He was a prosperous farmer. He served as trustee and member of the school board; was a religious man and contributed freely to the church. He took three of his cousins, William Winget's children, who lost his life soon after the birth of their tenth child. Later he took a fourth, Luther,

who had been cared for by another member of the family and who wanted to be with his brother and sisters.

PHOEBE WINGET, 1799, daughter of Stephen and Hannah, married Capt. James A. Curry, son of Col. James Curry of Revolutionary times. The family lived around Plain City, Ohio., and may of their descendants still live in that area. See Chapter on Allied Families for Curry ancestory.

ERDINE ROBINSON, great granddaughter of Phoebe Winget Curry, has been a teacher of Physical Education activities in Los Angeles since November 1923. She spent 30 years of this time at John Burroughs Junior High School on the famous Wilshire Boulevard. She did teacher training for several years for U.C.L.A. and is now retired.

ELDRIDGE and JAMES ROBINSON, great, great grandsons of Phoebe, and grandsons of Otway Curry Robinson, played on four man golf team for Evergreen Gold Club and for the old Laramie Country Club (which was located where Chicago Midway Airport is now located) in 1928-29. Eldridge was always the high man and James the second. Their trophies and pictures are still in the Evergreen Club Room.

In 1922, a team of four boys won the Chicago City High School Championship. Eldridge won the individual title over all players of the meet. His plaque hangs in Englewood High School Trophy Room. In 1923, he won the western Junior Amateur Championship for boys under 21. In 1923-27, he won the Illinois State Championship, twice, the Chicago District Championship and was medalist in the Chicago District, qualifying round of the Chicago City Championship.

CALVIN WINGET, son of Stephen, was born in Marietta, Ohio, 1801, where his parents stopped over on their way from Pennsylvania to Union County, Ohio. When he was a few weeks old the family moved on. Calvin married Cynthia Irwin, a sister of Gen. W. B. Irwin--see Irwin ancestory in Chapter of Allied Families--they lived in Milford Center for a time then moved to Marysville, Ohio, where he engaged in the Cabinet making business with his two brothers, Stephen and David. His first dwelling was a part log and part frame house which stood on the site east of the present Congregational Church. Later he purchased a house opposite the American Hotel. It was destroyed with another house and store in 1831. The store was set fire by thieves after they had robbed it. The next day the thieves two white men and a colored man, were caught and sentenced to the Ohio Pen. Calvin died, 1840, of milk fever, leaving a widow and several children. He was the first Captain of the Light Horse Militia, organized in 1830, Union Co. Cynthia, his wife, was a woman versed in treating the sick and was called out when her neighbors needed help. One night she was called during a heavy rain and caught a severe cold from which she did not recover and in 1844, passed away leaving her family to be cared for by relatives, a custom in those days. He built the cases for books and papers in the Auditors and Clerk offices, Union County, and was paid $67.50 for them.

DAVID P. WINGET, son of Calvin, grandson of Stephen, was Commandant in charge of Fort Leavenworth, Kansas during the Civil War. He was quite famous in the West where he lived. His body lies in the cemetery at Fort Leavenworth.

DEWITT WINGET, better known as "Dan", son of David, made a name for himself as writer and rider of the Pony Express, soldier and Indian fighter. He was born in Ohio, Union Co., but when quite young his parents moved to Kansas. He became an inseparable friend of William Cody (Buffalo Bill). One of his books ANEDOTES OF BUFFALO BILL, dedicated to Boy Scouts of America, depicts western life as he knew it with William Cody. One of his most treasured possessions was the Peace Pipe, given to Cody by the Indians and by Cody to Dan just before leaving on his last trip with his show. As an Indian fighter, printer and

editor his life has been filled with unusual experiences. He is perhaps, the only person, other than his family, that Abraham Lincoln threatened to spank. Until his death, he carried the note written to Stanton, by Lincoln, and says he half wished it had been carried out. He told the following: At age of 14, I was Drummer Boy for the 1st Kansas Regiment at Ft. Leavenworth, where my Father was Commandant. I wanted to get on the firing line, so I went down to Washington. I went to see Secretary of War, Stanton. He thought me too small for a soldier and opined that we'd better shoot you for leaving your post as a drummer boy for the Kansas Regiment! I was scared, so I went to the White House. I told my story to the President. He was silent, then wrote a note for me to take to Stanton. I read the note which said 'Hadn't we better spank this drummer boy, Danny Winget, and send him back to Leavenworth?' When I saw those words, -Hadn't we better spank this drummer boy', that was too much, I started to cry. So Mr. Lincoln took me by the hand and we went out. I still figured I was due to get that tanning but I didn't. He took me to a Hotel. I got three days rations, clean clothes and two weeks furlow and transportation home. "On one ocassion he crawled through the enemy lines carrying a message that brought about the defeat of General Sterling Price.

Among his friends were Elbert Hubbard, Joe Mitchell Chapple, Opis Read, Eugene Fields, James Whitcomb Riley, Gene Stratton Porter and Col. William F. Cody. Elbert Hubbard went down on the Titanic; his last letter was addressed to "Dan Winget, Clinton, Iowa". To my friend, "Dan H. Winget", is the inscription on a huge rock in the Limberlost beside which Gene Stratton Porter stands, in a picture that he had in his library. He had copies of her books, autographed and presented to him. Opie Read, Eugene Fields and Joe Mitchell Chapple visited Clinton, Iowa on several ocassions to see "Winget". Mary B. Mullet, associate editor of the American Magazine, served her apprenticeship as a cub on "Dan Winget's little Newspaper"--The Marry War. Will H. D. Koerner, great American cartoonist, was another of "Dan's" friends, as a neighbor child, Felix Adler, America's funniest clown, was another. Gen. W. D. Conner got many an inspiration from Winget's tales of war.

But the greatest friendship was that between Dan Winget and Bill Cody, whose parents, also moved from Ohio to Kansas with the Wingets in 1851, and they grew up together in the same home in Leavenworth. Later they were fighters together on the western frontier. In his book Anecdotes of Buffalo Bill, he advised of 'pard', as they called each other, "Take him for your example".

The following poems are taken from a small book of poems by Dan Winget:

REGRETS

Written to Grace Winget, Marion, Ohio, 8/16/1917 in reply to invitation to the Daniel Winget Annual reunion.

Here's to the clan of Winget's true
And I am a Winget, thru and thru,
And, Grace, just listen, I've a hunch
I'd like to mingle with the bunch.
But cannot now, I'M pained to say,
Come to you from far Iowa.
I know I'd meet Grace, Bob and Bill,
And Mary, sweet, and John and Phil,
And Charlie bold, and Jack and Tom.
Who'll sail aloft and drop the bomb
Upon the Germans in the trenches,
And lay them out upon the benches.
I'd like to meet my Uncle Cyp.
Who preaches both from here and lip,
And Lizzie Marsh, his sister dear,
My only Aunt, with vision clear,
My Father's name was David P.
His brothers, William, James, you see,
With Cyprian, "Cyp", you call him now,
His hair lies gray upon his brow.
And Charlie Winget, my cousin too,
As far removed, dear Grace, as you,

I've found him strictly on the level,
And he's found me a little devil.
The Wingets all look good as pelf,
I'm something of a peach myself.
But give my love to all the clan,
Both Boy and Girl, matron and man
And Gracie dear, least I forget,
Please Hand to each my deep regret,
That I shall miss this happy day,
Because I cannot get away.

Yours with greetings, Dan H. Winget, Clinton, Iowa

TO THE WAR VETERANS

What are we fighting for?
I don't know do you?
I only know my country called-
The red--the white the blue.
And for many years to come
We'll hear in song and story
Our deeds of valor on the field
While following Old Glory.

We only know our country called-
It seemed just like a dream,
Hats off to those who freely made
The sacrifice supreme.

Here's to the Gold Star Mothers,
To our hearts she appeals
For our dear buddy—her dear son's
Asleep in Flanders Field

-D. H. Winget.

WILLIAM MASCALL WINGET, grandson of Stephen, was a dealer in thorobread cattle bringing the first thorobread Jerseys to Union Co. He learned the saddelry and harness making trade and settled in Pleasant Valley. He married Cynthia Culver, daughter of Charles and Betsy (Lookwood) Culver, granddaughter of Standish Culver of New York. They settled in Milford Center, Ohio, where he established a business. He served as Township Clerk for 14 years and as Justice of Peace for many years. He also served as Mayor of Milford. May 2, 1864, he enlisted in 179th O.V.I. and was honorable discharged 5/9/1865. He was elected Clerk of Courts, 1875, and served two years. He was a 32nd Degree Mason and held prominent offices. He was also a member of the G.A.R. He was a popular citizen, honored friend and neighbor. His son, WILLIAM WINGET, studied medicine with Dr. Blinn, and practiced for many years.

NEWMAN WINGET ROSEBERRY, great grandson of William Mascall Winget was graduated from The Ohio State University, in Education, and taught school in Columbus. He was principal of the Ninth Avenue School, at time of his death. His son, LOUIS ROSEBERRY, studied Medicine at The Ohio State University. He took Pre-Med in three years and earned every honorary degree in Pre-Med. He was graduated from Medical School, 1957. Hereceived the National Honorary Degree in Gamma Chapter of Alpha Omega Alpha; interned at Mt. Carmel Hospital, Columbus, Ohio; and served a two year residency in Children's Hospital; and is now practicing in Columbus, Ohio. He is on the teaching staff at The Ohio State University College of Medicine; is a pediatrian for the Juvenile Diagnostic Center, and Medical Examiner for University High School.

LYNN RUTH ROSEBERRY, sister of Dr. Newman, was elected Home-Coming Queen of the University High School in 1956. She was graduated from The Ohio State University in Secondary Education in 1960. In her Senior year at OSU she was elected Home-Coming Queen. After graduating she was affiliated with WBNS-TV and has done quite a few commercials for TV, as well as a number of Children's plays for WOSU Radio Station. She has appeared with Stadium Theatre since her Junior year in High School, and one of her last performances at The Ohio State University Stadium was junior lead in "Arenic and Old Lace". She is now a member of the Shaker Players Club, and in the summer 1962, appeared in a Summer Theatre with Jack Carson in "Make a Million". She is a member of the

Woman's Club of Mt. Sinai Hospital, and has charge of all the programs for the youngsters.

ESTELLE F. (ROSEBERRY) GOOREY is Special Representative of the Union Central Life Insurance Company, located in Columbus, Ohio

CYPRIAN LEE WINGET, son of Calvin, grandson of Stephen, made his home with his uncle William after the early death of his parents. He remained there six years and apprenticed himself to learn the tailoring business with W. T. Brophy, in Marysville, Ohio, a trade which he followed for several years. Soon after his marriage to Susan G. Fairchild, of Woodstock, Ohio, they went to her father's farm where they remained for three years. Here their two sons were born. In 1861 he enlisted in 2nd OVI under Col. Harris and went to eastern Kentucky. He became ill with pneumonia, and word was sent to his wife that he was very seriously ill. She left her children with friends and went down to the hospital where he was located and nursed him until he was able to be removed to his home. After recovery he went into the merchantile business in Woodstock. He also carried on tailoring, having his shop a short distance from his home, where they lived in town. One of the neighbors, living near them at the time, told the Compiler that she has the bell his wife rang outside the front door when meals were ready and he would colde up and go home to eat.

On 11/24/1865, Governor Tod commissioned him as First Lieutenant of Co. E, 2nd Reg., O. M., in Champaigne County, Ohio.

While in Woodstock, he was elected trustee and part of his duty was to dispense relief to those in need, especially dependents of soldiers. He and his wife became active members of the Church. He studied and educated himself for the ministry and became a very efficient minister, preaching his first sermon in the local church. Fifty years later he preached his last sermon in the same church, and just a week later his funeral services were held in the same church. His first charge was Darby Plains Church. He served in Clark, Columbiana, Clinton, Highland and Franklin Counties and preached in neighboring counties.

In 1888, he was accepted into the Cincinnati Methodist Conference and served the Blanchester Methodist Church, going from there to Rainsboro, in 1892. Two years later he was appointed as Chaplain of the Ohio Pennitentary. Terry Triffet, a great grandson, has his notebook, giving the various Petitions sent to the Governor and Warden in his behalf, coming from 28 counties, mostly in southern Ohio. He served as Chaplain from March 1894 to 1898. While there he edited one page of the Ohio Pennitentary News--a weekly Newspaper published at the Pen. He also had charge of the Library, had access to all prisoners. During his service there, he reported at one time that there were 2,156 convicts, the largest number up to that time.

Death by hanging was practiced from July 31, 1885, when the first convict, a murderer, was hanged at midnight, until April 29, 1896, when the last one was hanged. One year later, April 21,1897, the first electrocution took place. The death chair was built and wired by Robert Green, an electrician who was superintendent of Electricity at the Pen. This first electrocution was witnessed by six men, including a physician. The Chaplain was not present. During the Rev. Winget's Chaplaincy, sixteen men were put to death, the last six by electrocution. Mr. Greene, who built the chair, did not remain long after the first one as he could not take the results of his work. He had to be present to increase the volume of electricity if the first shock did not take the life.

Rev. Winget was active in G.A.R. and Odd Fellows Lodge, serving as Chaplain of the Grand Lodge for three terms. He also served as Chaplain of the Wells Post, G.A.R., while Chaplain at the Pen.

ORRIS FRENCH WINGET, son of Cyprian Lee, was born in Woodstock, and learned the tailoring trade but did not follow that work. However, he did make some coats for his daughter, who proudly displayed them at school during her first year. He served in the National Army four years. He was stationed at Walla Walla, Washington. He inlisted 8/18/1880 in Capt. George F. Head's Co. B. of 3rd Reg. He returned to Ohio and attended Antioch College and later went to Stanfordville, N. Y., where he was graduated from the Christian Theological Seminary. He followed this profession for several years, preaching in N. J. and Ohio and was considered an excellent speaker. He spent a few years in Chillicothe as an electrician with the Bell Telephone Co., serving one year as Wire Chief. While in their employ, he spent several months in Indianapolis helping install a large modern switchboard. He later moved to Cottage View Farm in Ross County where he lived until his death, due to injuries received by a run-away team while drilling wheat.

GEORGE WINGET, oldest son of Orris F., was also an electrician, following his father in working for the Bell Telephone Co. for a few years. He moved to Colorado where he spent most of his life. His grandson, George Ramsey, has been working in the Missile program. He spent two years 1958-60, at Cape Canaveral and went from there to Denver with the Boeing Co. He is a propulsion engineer. He was an officer during WW I. He is also quite musical and played the Cornet, during school and in a dance band. His father was a pianist and at one time played in Columbus under the title of "Wingetti, the Musical Wonder". Both George and his wife are skiers, as are their children, and go to the famous Aspen Ski resort during the winter. George also has a diploma in radar, received while in Service.

ESTHER MAE WINGET, daughter of Orris French, and Compiler of this work, was born in Ross County. She was graduated from The Cincinnati Missionary Training School, 1915 and from the Chautauqua School of Nursing, N. Y., in 1919. She practiced for a short time in Chillicothe, then went to Worthington Methodist Children's Home, where she was supervisor of the Fruendin Johnson Nursery, 1919-1922, serving three full years. She had the full responsibility of selecting the foster homes for those given for adoption. During the three years, 79 small children were placed in foster homes and adopted. During WW I, she and her home church minister organized a Union County Red Cross Branch Chapter which met weekly at a neighborhood home to mend for the Camp Sherman Bas Hospital. They sent big vats of clean laundry which the women mended, sewing on tapes, buttons, patches and darning socks. They also knitted socks and other needed items. During WW II, she was Surgical Dressing Supervisor of the Greene County Chapter Red Cross. She organized and trained groups in Xenia and four neighboring villages to carry on the work. All supplies went out from Xenia and the finished items were returned to be packed and shipped to the Army Medical Headquarters. She has been active in D.A.R., having served several local offices, including a term as Regent and two terms as State Vice-Chairman and Chairman in two fields. Her husband, Rodney J. Warner, was graduated from The Ohio State University, has his Masters Degree from the same University, has been a school superintendent since 1924, and has been in Xenia since 1936, and has seen the school grow, more than triple in size, requiring a number of new buildings. He is active in the Methodist Church, serving on a number of Commissions and is the local Lay Leader. He is on three State Commissions and was active in securing funds for the new Seminary built near Delaware, Ohio, three years ago. He is a Rotarian and served one term as President of the local Chapter. He has been active in Boy Scout work for many years and in 1914 was

given the Silver Beaver Award. In 1959, he was selected by the Chamber of Commerce as "The Man of The Year". He served as Red Cross Disaster Chairman for several years and is still a member of the Board. He is a Mason and served as Associate Patron of Eastern Star one year.

RODNEY DAVID WARNER, son of Rodney and Esther, was graduated from University of Pennsylvania Medical School. He interned at Cincinnati General and Lima Memorial Hospitals. He served in WW II and the Korean Conflict, the latter as an M.D., being stationed at Camp Chaffee, Arkansas. He is a Rotarian, having served as President one year and is currently District Governor, 1963-64. He attained Eagle Scout Rank; was elected by Junior Chamber of Commerce as "The Young Man of the Year", 1959, the same year his father was honored for outstanding work in the community. He is a practicing physician in Xenia, Ohio.

ROBERT WARNER, brother, also attained eagle Scout rank. He attended Business school one year, and spent a year and a half in Methodist Seminary; received Bachelors and Masters Degrees from The Ohio State University; and is now Counselor and Guidance Director in the Blanchester, Ohio Schools. He is a Rotarian and is active in the Methodist Church.

ELVIRA WARNER COVEY, sister, is a Ceramist and active in Community Club work, having served a term as Presidendof the J.C.'s Auxiliary. Her husband, R. L. Covey is Executive Secreatry of United Appeals in the Newport News, Va., area, having previously held the same position in Bradford and Williamsport, Pa. He is a Rotarian. He served in the Navy during WW II as Radarman 2/C, 12/1/43-5/13/46. He was at Great Lakes, Ill., Camp Bradford Springs, Va., and served on U.S.S. LST, 128, in the Pacific Theater and was shipwrecked and rescued twice. He has ribbons: American Theater, Asiatic Pacific, Star Okinawa, Victory Ribbon.

LEON WINGET, son of Orris F. Winget, is a farmer and lives on a farm purchased by his great great grandfather Dunlap, from the Government about 1790. After WW II he brought the family of Ernest Anton, a cheesemaker from Latvia, a D P, to his farm where he had a house furnished for them. After meeting them, he worked in the community to place other DPs, working through the Calvary Lutheran Church in Chillicothe, and placed about 100 persons in the county. These families were thoroughly screened before coming, and a place had to be ready for them. LEON, JR., is a mechanical engineer. He spent some time with a jet plane company at Fort Worth, Texas, and currently is at Columbus, Ohio, working on a doctors degree. JOANNA WINGET HASKIN's husband, Virgil, served in the Navy during WW II and after. He was in the Atlantic and Pacific, was QMI, and spent four years as a Recruiting Officer in Ohio. Medals: National Defense Service Medal, Navy Occupation Service (E), China Service Medal, Extended and Good Conduct Medals.

BRYON WINGET, son of C. L. Winget, was a railroad man and met an untimely death by falling from a train at Maude Station, 1877. He as a member of the Curry Cadets which later became National Guards of Union Co., Ohio. DONALD, his son, worked for the Cincinnati Water Works for many years. His son, DONALD, is a musician and has an inventive mind. For a number of years he was Sound Engineer of Radio Station WLW and spent 80 hours a week making elaborate machines to create the 'sound effect' for radio plays. According to him, every sound in the world can be created mechanically, including the human voice. His laboratory was a large room filled with the most peculiar contraptions that suggested nothing at all, but when heard on the air, produced the required sounds. He built a separate machine for each sound and used records only for mob scenes and the constant baying of hounds. Brass plates of certain thicknesses and size and struck with the knuckles gave sound of the Liberty Bell. He invented

several musical instruments of fine tones. He constructed a case out of orange crates and with an old organ keyboard made an instrument that he could easily transport. While in his teens he was organist for one of the large churches in Cincinnati.

For war service of Donald Sr.'s family, see names in Tree Section. Robert B. Winget, grandson of Donald, served as Ceremonial Guard in Washington D. C.

HARRY C. MILLER, grandson of C. L. Winget, is an engineer, mainly of construction, and in working for a world-wide organization has been all over the U. S. and Latin America. He is now retired. His son, Richard, is following the same engineering work and now holds a responsible position with an industry in Fargo, N. D.

The following poem was taken from a small book of Poems by Rev. C. L. Winget:

THE SOUL'S THIRST

Ps 36:9-For with Thee is the fountain of life; in Thy light shall we see Light.

When evening speaks the close of day,
And shades of night obscure the ray
Of yon clear orb, still shining bright,
And by its veil excludes the light,
My soul rejoices in the thought;
'Tis but a type it vaunteth not;
Its shadows soon will pass away,
And there will dawn another day.

Ps 5:2-By whom also we have access by faith into this grace, wherein we stand and rejoice in the glory of God.

So 'mid the ever changing scenes
Of HOPE or joy, of truth or dreams,
My soul in walking by thy side,
Blest Savior, on the shore or tide;
As up the steep or through the vale
Along the highway, or by sail,
No matter, Lord, I long the same-
A glory only in thy name.

Rev. C. L. Winget, 1897

This poem was set to music by Carl E. Shellabarger and was used as an Anthem some years ago, at the Pompey Presbyterian Church on Easter morning.

DAVID C. WINGET, son of Stephen and Hannah, was born in Union Co., Ohio, where he grew to man hood on the farm. He spent three years apprenticeship learning the carpenter trade in Urbana, Ohio. He was a natural and thorough, workman and pursued his vocation, cabinet-making, until unable to do so. He was Mayor of Plain City, Justice of Peace, and held other political offices. He was a Master Mason. He sent four sons to the Civil War, Calvin Reed, J. Preston, Harvey and Curry. Calvin did not return. He lost his life at Chickamauga.

EARL TALLMAN WINGET, grandson of David C. and great great grandson of Stephen has been called one of God's noblemen. He had a wonderful sense of humor, a deep understanding of people, a great love of beauty, a highly developed sense of duty and an abiding love of family.

NELLIE FERN (WALTERS) WINGET, wife of Earl T., was a native of Webster, W. Va., but moved with her family to Delaware Co., Ohio, when a small child and grew up in that community and married E. T. Winget. She was of a pioneering spirit which challenged the business world over half a century ago when opportunities for women were greatly limited. In 1908, she launched her

business career with $75 capital that paid for her patent on her idea for a new type sunbonnet. She purchased a bolt of material from Wyman, Partridge and Co. on credit and started making sunbonnets and selling them from door to door, using her home as her office and factory. The business grew steadily and when WW I came she added Red Cross aprons to her line. She then opened an office and factory on East Lake St., Minneapolis, Minn. The business grew to $100,000, then her husband, Earl T. Winget, joined her in the enterprise. In 1920 they developed patents on a new style women's underwear, designed to provide more "sitting room" for the wearer, and the firm became known as "The Winget-Knickernick Co." After Mr. Winget's death, 1933, his wife resumed the Presidency of the rapidly growing company and remained in that office until 1947, when her son, Earl Tallman, Jr., took over as President and she became chairman of the board.

In 1954 two hundred and fifty persons were employed in the Minneapolis plant. A branch plant has been opened in Lexington, Miss. The Minneapolis plant had grown into a multimillion dollar lingerie enterprise. In 1959 the plant was sold.

EARL TALLMAN WINGET, JR., served as President for several years, until it was sold. He and his wife took and extensive trip to the Near and Far East. An interesting side line of the trip took place in Patna, India when their luggage became mixed up with that of Dennis Winget. Both were on their way to Nepal so they had a nice visit together. They knew they were from the Union County , Ohio family, but had not previously known of each other. Dennis Winget is mentioned earlier in this section. MRS. EARL T. WINGET, JR., is a promoter of International Understanding. She makes a practice of inviting foreign students, at the University of Minn., to her home for Sunday night supper. When they were on the world tour, 1949, they visited in the homes of a number of these former students and in turn these students took them to many places they would not otherwise have seen. During WW II she served as a volunteer in the Home Service Division of the American Red Cross and recently has served on the Board of the Mahala Fisk Pillsbury Club and the Abbott Hospital Women's Auxilary Board. She, with several other wives of Boys' Club Board members, formed a Woman's Auxilary and as their first project are raising money to furnish a kitchen for the Club. She is interested in golf in summer and bowling in winter. She is now in active Red Cross service to foreign people in her home county.

In June 1960, Earl T. Winget went into business as a Corporation Broker, buying and selling corporations for others, effecting mergers, etc. In July 1962, he started a year's term as President of the Minneapolis Rotary Club of 385 members. He is also a member of the Council of Macalester College development, St. Paul, Minn., a Presbyterian oriented college. He has held office of Ruling Elder in the local church. His son, Rodner, and wife, Barbara, are at the University of California, where he is taking graduate work, majoring in Marketing and Marine Biology as a minor. His wife has an assistantship in the Department of Psychology, being a graduate of the University of Florida, with honors in 1962.

CHARLOTTE WINGET CHOPE, daughter of Earl T., Sr., was recently featured in Suburban Living, Minnetonka Village, Minneapolis, as the woman of the Week, being a scholar , church pillar, interested citizen and homemaker, trying to live up to her father's adage 'Things are trust'. 'Time is to be well used for constructive things.' She served as Township Clerk three years, beginning in 1949. She established the town's first Clerk Office in the Town Hall. There was nothing plush about her tiny cubby hole, however, on many ocassions, she treked

off to her unheated office clad in ski pants and boots.

At the University of Minneapolis she was a member of the All University Council and the Women's Self-Government Board. She was graduated cum laude, 1927, and since that time has served on the Alumni Board seven years and recently completed a term as President of Science, Literature and Arts Alums. She has served as Minnetonka Area One Republican Chairman. Her husband, Horace Chope is a Christian Science Practioneer.

PRICILLA DEAN WINGET, sister of Earl T., married John F. Lehman and lives on a 25 acre plot of hills and woods, called "Skagen Farm", near Harrington, Ill. Her husband is President of a small family owned firm--Faucet Queen, Inc., Chicago.

STEPHEN WINGET, youngest son of Stephen, Sr., was born in Union Co., Ohio, a month after the death of his father. He married Matilda Marshall and went into the cabinet-making business with his brothers, David and Calvin, in Marysville. He was associated eight years with Jesse Gill in a sawmill at North Lewisburg, Ohio. He was ordained as Ruling Elder in the Presbyterian Church at Marysville, 11/17/1855. His wife, born near Culpepper Court House, Virginia, came to Ohio when she was five years old. Her family settled in Logan county, later moved to Union. She attended the first 'Fourth of July' celebration in Marysville, 1828, and could relate most of the events fifty years later much to the interest of her listeners. THOMAS M. WINGET, son of Stephen, Jr., followed the carpenter trade as did his son Charles Edgar Winget, who also was a cabinet-maker. Clarice Winget, a granddaughter of Thomas, has two beutiful stands made by these two ancestors.

MILTON LLEWLYN WINGET, son of Stephen, Jr., served in the Civil War with the Mo. IV for three years. He lived to a good age and was considered to be "A Grand Old Man". He lived in Celina, Ohio, where some of hisdescendants are still living.

DANIEL WINGET, son of Caleb, emigrated to Ohio in 1800 with his brothers but returned to Greene Co., Pa. where his family was reared and married. Some of his descendants still live in that area, others migrated to Ohio. Daniel left no will and records giving a complete list of his children has not bee located. The following children were placed under him as per reasons given below.

We know that Caleb, John and Daniel, Jr., were brothers. They were allborn near Waynesburg, Greene Co., Pa., married there about 1803 and lived there until 1840. John and Daniel also married and lived there until 1840. The brothers came to Washington Co., Ohio, but soon moved furthur north, John staying in Athens County, Daniel going to Luzern, Morrow county, where many of his descendants still live and where they hold an annual reunion at Marion, Ohio. Caleb moved first to Knox county, later to Meigs and then to Clinton County, where he died.

ANSON WINGET, grandson of John said "My grandparents were Daniel and Phoebe, and my Aunt Phoebe was named for my Grandmother" . . . I remember hearing them tell of the four brothers who came to Ohio but do not recall their names.

MRS. DORA (CLUTTER) WINGET, of John's family told the Compiler, some years ago, "Your grandfather, Rev. Winget, had it all figured out. We all came from one family in Pa. . . . When I was a little girl Warren Clutter (son of Emaline Winget Clutter) made his home with us. He stayed also with Moses Winget (son of John) who was a cousin." This would bring out the fact that William, 1796, and John, 1797, were closely related. DANIEL WINGET, JR., has been placed under Daniel, Sr., as they have the same name, lived in the same communities and every other possible line has been eliminated in both Pennsylvania families either

by date or names.

MRS. ULLOM, granddaughter of Daniel, Jr., told the Compiler, "Your grandfather, Rev. C. L. Winget said 'my Father (Calvin) and Daniel, Jr., were first cousins.' I have heard my father speak of his cousin, Calvin and his Uncle John, Joshua and Caleb. My father's people came from Greene and Washington Counties, Pa.

ALFRED WINGET, grandson of Daniel, Sr., said, 'I remember hearing my father speak of his Uncle Caleb and Joshua and of a Cephas Winget who went West, but I do not recall their wives names. When they came to America there were three brothers, one went West." (Could have been Caleb who went to western Pa., the West, at that time.)

CHARLES WINGET, brother of Alfred, said, "D. H. Winget, Clinton, Iowa, told me his grandfather and my grandfather were first cousins. . . I remember my father speaking of his cousin Cephas Winget, (son of John)."

Others of the various families have written statements to convince me that Daniel definitely belongs to this family.

We have placed William as a son of Daniel because of various family comments that would place him here as he was a close relative of the other members of Caleb's family and could not be the son of any other of Caleb's sons. Among some mementoes found in the papers of William B. Winget, grandson of this William are an inscribed invitation to the WINGET FAMILY REUNION, sent by Mr. and Mrs. David C. Winget and family, to be held at the home of Mrs. Phoebe (Winget) Curry near New California, Union Co., Ohio, Sept. 13, 1877. David C. Winget was president and W. M. Winget, secretary of the family group. In a letter written by Harriet Clement Guitner to David C. Winget from Darby Creek, Ohio, April 24, 1863, she stated "Uncle Stephen Winget's house was burnt last week and most of their furniture upstairs." This Aunt's parents took David after death of his parents.

When a young man, William Winget went to Baltimore where he married Mary Tomlinson, whose father and brothers were called "Dutch" merchants. They lived in or near Frostburg, Md., where their first six children were born. Then they moved to Ohio where they settled on a farm of 100 acres near London, Ohio. Two more children were born here, the last one, several months after his father's death. Mary died a month after the birth of this last child, David Clement Winget--Clement being given as a middle name, the family name of the family that reared him. The children were taken by relatives and friends.

According to the History of Union County, Ohio, William Winget, son of Stephen and nephew of Daniel, reared four of the children of his cousin, William, They were Luther, William, Catherine and Elizabeth, children of William and Mary (Tomlinson) Winget.

Other evidence that would place William as a son of Daniel is that Ziba and Stephen each had a son William. William had a son, Reuben born a few months after William was born. We have a complete list of the children of these three brothers and of Reuben leaving only Daniel's family incomplete. The dates of birth of known children of Daniel were 1797, 1801 and 1803. This would make it easily possible for William, born 1799 and his sister, Jemima born 1795, to be members of this family.

Mrs. Della Van Auken, granddaughter of William, said "I remember Marion Winget and his sons, Stanley and Reed, very well. We called them cousins, but I do not know how closely we are related. Marion was a grandson of Stephen.

Miss Isabelle Winget, great granddaughter of William says, "My father knew J. Preston and Marion A. Winget and Marions's Sons, Jasper and Farmery, when he was a small boy. They were cousins but he does not know how close. William

Winget of Milford was a cousin of William of London."

Rev. C. L. Winget told the Compiler that Luther Winget's father was a first cousin to his father but he could not recall Luther's father's name.

GEORGE WASHINGTON BURNHAM, grandson of William, lived in Clinton Co., Iowa. He was president of the Benton County Bar and Dean of the Bar Association at time of publication of the First Family History in 1931. He was Judge for twelve years in the 17th Judicial District and was the first county attorney of Benton Co., elected in 1888. He stated that the greatest pleasure he got out of his past Judgeship was in recalling the many young men he sentenced to prison then paroled them, gave them some advise, and then watched them make good.

THUEL BURNHAM, son of Judge Burnham, became a world known virtuoso. As a child he was widely known in the U. S. as a prodigy of great genius and remarkable poise. He was soloist at the Metropolitan Opera Sunday Night Concerts and played many other engagements of note in New York. While still quite young he went to Europe, traveled throughout England and became a great favorite in London. He studied under the great Leschetiz in Vienna three years. He was hailed throughout Europe as a great artist. At the opening of the World War he returned to the U. S. for the first time since a boy. He has been acclaimed one of the greatest virtuosi of his day. He spent two weeks each Fall with his aging parents as long as they lived.

NEWTON WINGET, born Knox Co., Ohio, 1833, bought 240 acres near Mt. Gilead, where he spent most of his life. He was the son of Daniel and Abigail of Pa.

JAMES S. MCCAMPBELL, son of Mary Ann Winget and Joseph McCampbell, grandson of William, studied Denistry and practiced in Xenia, Ohio for about 30 years. He moved to Alabama in 1918 and on 10/1921 took charge of a Mission Station in Greene Co., Tenn., in the mountain district. In 1923, he was ordained to the Gospel Ministry in Cincinnati, Ohio, by the first Ohio Presbytery of the U. P. Church and continued his work in the Mission Station for many years. His daughter, Mary, was graduated from New England Conservatory of Music, Boston, Mass. She had charge of music in the Girl's College, Cairo, Egypt for three years and during the summer spent part of her time traveling in Palestine, Syria, Switzerland and Greece. While in Greece, she met Rev. Robert Peters from the U. S., whom she later married. He was a minister in Cumberland, Pa. Other ministers of this branch of the family are Luther McCampbell and his son Alvin, Carl Van Auken and David Bicketts.

LUTHER WINGET, son of William, born near Frostburg, Md., came to Ohio with his parents, 1832. He was reared by his father's cousin, William Winget, son of Stephen, with whom he remained until his marriage. He was a properous farmer and left a large estate to his wife at his death. After her death the estate was divided among 90 heirs. He made life a great success and had the confidence and respect of all who knew him. He was a Presbyterian and gave liberally to the poor. He had no children but reared William Ballentine, who, in his short life, had quite a military career. February 10, 1862, at age 20, he enlisted in Co. I, 82 OVI and for meritorious service and bravery on the field of battle, rapidly rose from the ranks. June 1, 1863, he became 1st Lt. of Co. E and was severely wounded at Gettysburg, 7/1/1863. He was promoted to 1st Lt. 12/20/1863 and later made Capt. of Co. K. He was mortally wounded at Bentonville, N. C. and died in Fayette, N. C. 3/27/1865. His remains were interred in Kenton, Ohio, Hardin County.

DR. WILLIAM B. WINGET, born near Kenton, Ohio, was son of David and Mary, grandson of William, great grandson of Daniel, Sr., was a dentist and practiced in Chicago for forty years. He was a member of the Chicago, the Illinois, and

the National Dental Societies. He was a member of the Englewood United Presbyterian Church in Chicago until his retirement in 1931 when he moved to Richmond, Ill., and affiliated with the Community Church. He was treasurer of this Church for 16 years. He lived to age 94, passing away in 1960. He will be remembered for he lived a very active life, enjoying his garden in the Spring and Summer and enjoying people all the year. He had an excellent mind and was a fine Christian gentleman. He was a young looking man at 94 and no one would have guessed his age.

DR. HARVEY WINGET, M.D., son of Michael, great grandson of Daniel, born Knox Co., moved to Meigs Co., 1838. He served in the Civil War, 87th O. I. and was a prisoner in 1862 at Harper's Ferry. He later served in 4th Batt. O. Cavalry and 140th O. I., then in Veteran Troops 43rd O. I. until end of War. He married 1867, Sarah Burkett of English descent and moved to Kansas but later returned to Meigs Co. where he resided in Burlington.

CHAPTER IV

ANCESTORY OF WIVES AND HUSBANDS MARRIED INTO THE FAMILY

I Henry Shellabarger, desc Switzerland, 1315
1 --- Shellabarger
2 Martin Shellabarger, grson of Henry, dec 1385
3 Jacob Shellabarger, -d 1450
4 Martin Shellabarger
Hiatus here until we come to
9 Henry Shellabarger, 1508-1592
10 John Adam Shellabarger, -d 1559
11 Martin Shellabarger, -d 1595
12 Rudolph Shellabarger, -d 1635
13 --- Shellabarger
14 Abraham Shellabarger, 1633-1712, grson of Rudolph
15 Ulrich Shellabarger, 1690-1768
16 Martin Shellabarger, emigrated to America
17 Ephrian Shellabarger, 1785, Pa. -1842, Ohio, mar Rebecca Winget, dtr of Reuben.
17 Nancy Shellabarger, mar Caleb Winget, bro. of Rebecca.

DOLBEER ANCESTORY

A. Ivar, 700 AD. Known as "Prince of the Upland in Norway", mar dtr of King Halfdon.
B. Eystein, King of Norway to 755 when he was succeeded by Harold Harfar
C. Rogenwald, a supporter of Harold Harfar
D. Rollo, founder of the line of "Dukes" of Normandy" ancestor of William the Conqueror
E. Walter (sixth son) inherited town and castle of Caen in Norway
F. Son, name unknown
G. Walter DeCaen, grson, accompanied William the Conquer or to England. Settled at Kenson Manor in Yorkshire. Later known as Walter de Denson. He was ancestor of
H. John Dykenson, 1200- on down with various spelling to
N. Nathaniel Dickenson, 1600, came to Salem with Governor Winthrop in 1630. Lost 3 sons in Indian Wars, was a prominent citizen.
O. Hezekiah Dickensen, settled at Springfield, Mass., 1675/6, mar Abigail Blackman (Blakeman) of Stratford, grdtr. of Rev. Adam Blackman, 1st minister of the church at Stratford, was a grad of Oxford
P. Johnathan Dickinson (2nd son), 4/22/1688-10/7/1747, said to be with Johnathan Edwards, two of the greatest men of their time, mar Joanna Melyn, 1683, dtr of Samuel Melyn a grad of Harvard, 1696. He died 1711, was grson of Jacob Melyn, b 1640 Antwerp, Holland. An early settler at Elizabethtown, N. J. and grson of

of Cornillis Melyn, 1602-1674, a Dutch Patron who one time owned the whole Staton Island.

Q. Elizabeth Dickenson, 1721 (7th dtr) mar Jonathan Miller of Barnett Mills, Elizabeth, N. J.

R. Abigail Miller, 9/10/1793-3/18/1802, mar 9/30/1756 *Daniel Baker, 1/6/1733-1/30/1805, Rev. War Hero

S. Daniel Baker, 2/23/1766-8/26/1828, mar Rebecca Headley, 7/24/1771-1/7/1861

T. Phebe Baker, 11/27/1791-12/13/1878, mar John Dolbeer, 3/19/1792-10/22/1827, son of Eli and Rhoda (Bonnell) Dolbeer, grson of John Dolbeer and 2nd wife, gr grson of John Dolbeer -d 1780 Scotch Plains, N. J. Grgrgrson of George Dolbeer, prominent Boston merchant, grgrgrgrson of Edmund Dolbeer of Ashburton, England, founder of the Dolbeer line in America and a desc of one Dolbeer, who was knighted for saving the live of "Black Prince."

U. Isaac Newton Dolbeer, 1814, mar Eliza Tichnor, emigrated from N. J. to Ohio.

V. John Dolbeer mar Minerva Shellabarger--see under Reuben Winget

V. Jane Eliza Dolbeer, mar Ephriam Shellabarger, brother of Minerva.

EPHRIAM SHELLABARGER, 1795, was born in Lancaster Co., Pa., and moved to Clark Co., Ohio when a young man. He married Rebecca Winget and settled on a tract of land in Mad River township where he opened up a farm and became a prosperous and well-to-do citizen. MARTIN SHELLABARGER, his son, was a natural mechanic and expert woodworker. He had a cooper shop on his farm, and in connection with this carried on farming for many years. He was of the Presbyterian faith.

EPHRIAM SHELLABARGER, 1837, son of Reuben and grandson of Ephriam, owned and operated one of the best stock farms in Clark County. He specialized in Poland China hogs for a time but after the Cholera epidemic gave his attention to breeding fine cattle and running a large dairy. He owned considerable land at the time of his death.

REUBEN SHELLABARGER, purchased 112 acres of woods, cleared and cultivated it. He added 200 acres to his farm, prospered and spent his later days in comfort and plenty. He was an active man in the community, holding the office of Trustee for many years. He was a land appraiser and one of the most prominent members of the Christian Church of which he was an elder. He was a man of decided views and held firmly to his convictions. He was of a jovial and genial disposition.

ADOLPHUS H. SMITH, husband of Sara Jane Shellabarger, was the son of Adolphus H. and Sara (Cheevers) Morse, grandson of Justin and Maria B. (Lloyd) Smith of New York and great grandson of Paul B. Lloyd, an Irish nobleman who became one of the wealiest merchants in New York City, and of Pollicopus Smith of Wales who came to America.

ADOLPHUS SMITH, SR., was considered a "hustler" and was genial, jovial and generous and well liked by his fellowmen. He was a farmer and stock dealer. In 1855 he and Henry O. Gilbert began operating a Bank. Mr. Smith sold his interest in 1861 and began to supply furnishings for the Army. During the Civil War he contracted to the amount of $12,000,000 and never had a black mark against him. He enjoyed the fullest confidence of the Government officials and was intrusted with large sums of money at various times. He owned over 1700 acres of land and

considerable real estate in Cincinnati at the time of his death. ADOLPHUS H., JR., attended Robbins Military Acadamy at Springfield and spent two years at Notre Dame. He was a farmer and stock raiser and breeder of draft horses. He fed and shipped a large number of cattle annually. Was a member of several Lodges having attained the Royal Arch Degree in Masonry.

FRANK FULTON, husband of Emma Shellabarger, was the son of James and Elizabeth (Leahow) Fulton and grandson of John and Sarah (Wymer) Leahow and of William and Martha (Grimes) Fulton, all of Northumberland county, Pa. William Fulton emigrated to America from Ireland. JAMES FULTON was a skilled millwright and helped erect mills all over Clark and Greene counties. In 1852 he took up farming, after having returned to Pa., and back to Ohio, with his bride. He located on a 160 acre farm to which he later added 247 acres. He finally made a speciality of loaning money and was numbered among the wealthy farmers in the county. He was an elder of the Presbyterian Church and Superintendent of the Sunday School. FRANK FULTON, was his only child. He rented his father's farm when he was 23 years of age and with the exception of one year, farmed until his death. During the year he was away, he was employed on a ranch in Colorado. There he met and married Emma Shellabarber, also there on a visit from Clark Co., Ohio. He was one of the most successful and praiseworthy citizens, being very genial and agreeable and a man of intelligence. He was shrewd in business, strictly honest and upright and enjoyed the esteem and confidence of all with whom he had dealings.

JOHN LEIGH grandfather of Frank Fulton, was a piano maker of enviable reputation. He invested money in land and left a fine estate. His daughter, Elizabeth, was a fine musician. She assisted her father in business and taught both grade school and music. In 1846, she went to Fairfield, Ohio, as a teacher of school and music and continued to teach until she reached age 60. She died in 1881.

JOSEPH BALL, a London attorney, who came to Virginia as a planter, was a son of Col. William Ball, and his first wife. He emigrated to Pennsylvania where his son, Josiah, married Nancy McKinley. His grandson, James Ball, married Margaret Murry, daughter of David and Elizabeth Murry. His granddaughter, Lucinda Agnes Ball, b 12/6/1843, married Jesse Perry Bailey b 1838, son of Joseph and Ann Bailey and was the mother of Lillian Bailey (Geyer) who married Joshua W. Winget. A sister of Elizabeth Murry,above, married a Brough and was the mother of John Brough, Governor of Ohio during the Civil War. He was the Governor who called out the men to serve 100 days. He afterwards moved to Indiana to build railroad depots. He built the first Big Four Depot at Indianapolis, where a bronze bust stands to his memory in the Union Depot. David Murry and his wife, Elizabeth, are buried in the Mound Cemetery at Marietta, Ohio. James Ball and wife are buried in the Barlow Cemetery, Washington Co., O.

Mary Ball, daughter of Joseph and second wife, married Augustine Washington and they were the parents of George Washington and Betty Washington Lewis. The homes of Mary and Betty are both preserved as public shrines, Frederickburg, Virginia.

IRWIN ANCESTORY

The Irwins were prominent early pioneers in Union County, Ohio. William Irwin, native of Ireland, came to New Jersey before the Revolution. He was in the first Regiment of New Jersey, in Capt. James Craver's Co. during the Revolutionary War. He married Eleanor Brisband, native of Scotland. They moved to York Co., Pa., where their son, John, was born, 1770. In 1791, he married

Anna Steel, b 1768, and came to Union Co., Ohio. Anna Steel was the dtr of James and Mary (Harper) Steel, and granddaughter of James Harper in whose honor Harper's Ferry was named, being famous for the Raid of John Brown. James Steel, born 1741, in castle Blaney, Ireland, died 1823 in Sewickley Manor, Pa. He was a minute man during the Revolutionary and kept his knapsack by the door ready for service on a minutes notice. He was a member of the Mt. Pleasant Assn. Anna Steel spent most of her time during the War in a blockhouse near the front. A picture of the Steel Coat-of-Arms is found in the American Magazine, bound copy for 1928.

JOHN IRWIN served as Ruling Elder in the Presbyterian Church at Milford, Ohio He was also a song leader and vocal teacher. He had in his library a large book of tunes of his own composition, written in pen and ink. He organized the first Sabbath School ever constituted in Union township, and for a time held it in his own home. He sought earnestly the spiritual as well as temporal welfare of his own household and lived to see all but one of his children join the church he had helped to organize. One son joined another denomination with his wife. He was an excellent farmer and well versed in mechanical arts. He kept posted on the political conditions of the various governments of the world. He served as Justice of Peace many years. Irwin Station, Ohio, was named for him. His death 1830, was caused by injuries received when he was thrown from a young spirited horse.

John Steel Irwin, son of John and Anna (Steel) Irwin, was born 1793, Ohio Co. Virginia. He married Betsy Kilpatrick, dtr of Samuel, in 1816. He lived near Milford Center, Ohio. He served in War of 1812 as Teamster. He was farmer and teamster by occupation, and in those days of no railroads the later took much of his time to haul goods for merchants. He served as Justice of Peace of Darby Township and as a Ruling Elder of the Presbyterian Church of Milford Center. He died 1844.

WILLIAM IRWIN, son of John and Anna, was born Oct. 2, 1795, Ohio Co., Va. and died in Ohio, Oct. 17, 1878. He entered the State Militia and was successfully promoted to Brigadier General in which rank he served seven years. He resigned 1840 after 26 years of service in Militia. He also served as Justice of Peace for 28 years. A remarkable feature of his official capacity is that no case ever tried before him was ever appeal taken from his decision. He served as county commissioner and was serving at time of the erection of the old court house at Marysville, Ohio. He bought and erected the bell at cost of $85 plus $19 for transportation and labor, in 1840. He was a Ruling Elder in the Presbyterian Church at Milford Center for several years, a leader of the congregation in singing and also taught vocal music. He moved to Lebanon, Ohio in 1858 and served as Ruling elder there until his death, ninteen years later. He is buried at Milford Center, Ohio.

As a boy, he possessed a nutural genius as a mechanic. When quite young, during the time his father and brothers were taking their noonings, he would steal away quietly, to work on the construction of a saw mill. His father's patience was tried many times by having to call his son to go back to work and often severely reprimanded him. One day Mr. Irwin was walking along the creek and he heard a peculiar noise and upon investigation, and to his surprise he saw a toy sawmill, perfect in construction, and running in good order. From then on he did not scold William. This was the first and only sawmill ever constructed on Treacle Creek. In 1820, he erected a sawmill on Little Darby, about two miles below the mouth of Treacle Creek. He had to go fourteen miles to procure help to perform the laborous task of raising it. He left the night before on

this errand. It was raining and the creek rising, but he anticipated no danger. to his foundation timbers. But after he left his wife became anxious and went to the creek. She found some of the small timbers already floating and with her own hands hauled them to higher ground. By this time some of the larger timbers were beginning to float. She returned to the house, tied her seven month old baby in its cradle, took the bedcord out of her bed, ran to the creek, and wading waist deep in the water, placed the rope around the timbers and then made them fast to the bushes on shore and secure the frame. Thus by her thoughtfulness, energy and bravery, the entire timber for the mill was saved.

Mr. Irwin was a farmer and surveyor and was considered a man of good judgement. He was highly esteemed by his fellowmen, was industrious to a fault, working when most men of his years and crippled condition would have given up and done nothing. He almost constantly held some political office. He married 6/15/1818, Anna Biglow, daughter of Russel, and they had nine children. William Lee and John served in the Civil War and John lost his life, 8/9/1982 at Cedar Mountain at age 21. William married Margaret Kemball, 1854, and built the first frame house ever built in Marysville for Stephen McLain.

Mary Smythe Irwin, daughter of John and Anna was born 1798, Ohio Co., Va., and died 1859, Ohio. She began to teach school as soon as she was old enough and taught for several years. She became the second wife of Cyprian Lee, a merchant in Marysville. Cyprian Lee was a descendant of John Lee of the colony that went from Cambridge, Mass. to Hartford, Conn. in 1636, and his wife Mary Hart, daughter of Deacon Hart. Samuel Hart, grandson of Stephen Hart married Mary Hooker, a granddaughter of Rev. Thomas Hooker of the same colony. John Lee fifth generation from John, the colonist married Mary Hart, a descendent of Deacon Stephen Hart and Rev. Thomas Hooker. They were parents of Cyprian Lee, born Berlin, Hartford Co., Conn., 4/10/1792. After reaching legal age, he went to live with his Uncle John Hart in Virginia. This Uncle gave him a half interest in 2,000 acre tract of land in Claireborn Township, Union Co., Ohio. He married, first, Elizabeth Cooper of Delaware, Ohio, and settled on his land. He was a shoemaker by trade. His was the first cabin built west of the Scioto in that section of the country and the day of its erection was a gala day. It was several miles from Rockwood, on Fulton Creek. In 1825, he moved to Marysville and kept a hotel for a short time then went into the merchantile business. He was a genial social man, of cheerful joyous temperment and entered heartily into sports of the times, ball games with men and boys, and game hunting. He served as Captain of the Militia for several years.

Several quarrelsome men lived in the vicinity. On numerous ocassions he was challenged in a way he could not permit to pass without asserting his manhood in a physical contest. The challenger always met his master. Because of his power and prowness he was regarded with more than common respect. He was a religious man and served as Elder in Marysville from 1841 until his death in 1854. In 1841 he started the Depository of the County Biblical Society and in 1842 was elected President and served for 12 years.

In October, 1960, the Hannah Emerson Dustin D.A.R. Chapter of Marysville, Ohio, placed a bronze plack, marking this brick house built by Cyprian Lee, as the oldest brick house in Marysville, now called the "Threshold" erected on land purchased 1828.

CYNTHIA ANN IRWIN, daughter of John and Anna was born in Ohio Co., Va., 1800 and died in Union Co., Ohio, 1844, the wife of Calvin Winget. They had six sons and two daughters, two died in infancy and Calvin, the youngest lost his life in the Civil War.

JAMES HUGHS IRWIN, son of John and Ann was born in Ross County, Ohio. He married Polly Reynolds, daughter of Elisha in 1826. He was a farmer and a member of the Christian Church of which his wife was a member also. He held office in the church and led the congregation in singing. Two sons served in the Civil War, *Duane, dying in an Army Hospital and *Gwynn severely wounded returned home with shattered health.

ISAAC NEWTON IRWIN, was born 1804 in Ross County, son of John and Anna. He was a remarkable child. The day before he died he told his mother he was going to die and gave directions for disposition of his playthings. She thought it childish talk. Early in the evening she put him to bed and went to milk. She heard him singing when returning from milking. During the night some of the family hears him breathing hard and he was found to be dying with the croup. He was just four years old.

NANCY MILTON IRWIN, daughter of John and Anna was born in Greene Co., Ohio, 1806, and married Thomas Twiford in 1831. They settled on a farm in Union Co., Ohio where his parents had first settled. Her son *Smyth served three years in The Civil War. She had three daughters.

JAMES EWING, son of Mascal and Hannah Ewing of New Jersey, was born in Lexington, Ky. He married Elizabeth Cary, daughter of Calvin. James Ewing and his brother, Joshua, settled in Union Co., in 1789. He was the only Postmaster between Worthington and Urbana, except Dublin. It was through his efforts that the Post Office was secured. In 1810 he bought a stock of goods at Chillicothe and opened a store. It was the first one in that section and was kept open for ten years. In 1833, he built a large frame store toom adjoining his house. In 1835 his son, David graduated from Hanover College, Indiana in law and soon after fell victim to Typhoid Fever.

James Ewing was scrupulously honest in his dealings. He issued a style of currency over his own signature (skinplasters) which were considered as good as coin. He was director of the Franklin Bank at Franklinton. He transacted a large business and accumulated a large amount of property.. On January 10, 1804 he received $8.75 for seven days work, taking the tax list in Franklin County.

He brought four sheep to his place in 1800. They were strange animals to the Indians. One day an Indian came with his dog; the dog caught a sheep and Mr. Ewing shot it. Had it not have been for Jonathan Alder, a peace maker, trouble would have arisen. James Ewing lived in his cabin until his death, August 26, 1850. He had a spacious frame dwelling on an adjoining lot. He left one son, Thomas M. Ewing.

The following is A LETTER WRITTEN BY WILLIAM B. IRWIN. In 1870, some controversy regarding the locality of the first settlement in Union Co., arose and W. B. Robinson, Esq., of Marysville wrote to W. B. Irwin of Lebanon, Ohio and received the following letter.

Lebanon, Ohio, April 25, 1870

Mr. W. M. Robinson Esquire -- Dear Friend: I am trying to answer your letter respecting the organization of Union County, but am so feeble and nervous I fear I can not write so it can be read - As to Ewings first settlement being North Liberty I submit the following facts; My Mother's brother, Rev. Archibald Steel, was a licentiate of the Presbyterian of Washington Synod of Kentucky. In the Spring of 1799, he was commissioned as a missionary to Southwest Ohio, then a territory. His mission was to visit all new settlements, make out a list of all members of the church where ever they wanted and organization and report to the Presbytery for proper action. In fulfilling this mission, Mr. Steel kept a regular journal, yet in the hands of his heirs, to which I have always had free

access, and from it I got part of this history of the Milford Center church. In that journal after following it from place to place, we find the following; Leaving Buck Creek, took the trail for Darby; at 4 o'clock arrived at the house of my old friend Joshua Ewing. There I found Joshua and his family, James, his brother, Betsy, his sister, and their aged mother, living in a new town on the west bank of Big Darby, named North Liberty. In June 1808, I was passing this place in Company with Joshua Ewing and his oldest son, Scott (now dead), James Ewing, Samuel Robinson and others; Joshua showed me the remains of the house in which he lived, also his brother, at the time Mr. Steele called on him; state that one was memorial from the fact that in it he and Mr. Steele made the roll of members which in after years made up the North Liberty congregation. In furthur confirmation of the above fact, on examination of the record of Presbytery, at the succeeding spring session a commission was appointed to visit the place, with others reported by Mr. Steele and organized churches were expedient. The records show this last commission, in obedience to instructions, did in the Fall of 1800 organize a church in this place by the name of North Liberty. Joshua Ewing and Samuel Kirkpatrick were then and there elected members. --- A good part of this would be more appropriate for church history that for a history of the county but the facts of the two were so interwoven that they give strength to each other. The appointment of a mission to look after the sheep in the wilderness, and then the report of Mr. Steele and the subsequent action of the Presbytery, adding the standing monument of those organized with the records of these divisions up to their present position, is abundant proof of the fact in the case. I have heard Mr. Steele and Mr. Ewing often speak in after years of the settlement of North Liberty, and of the visit of the former there and of many circumstances relating thereto. Now, my old friend, I remember well our buckskin breeches, linsey hunting shirts, corn huskings and singing schools. Those days are gone, I will be glad to hear from you as often as you can find time to write.

Yours truly, William B. Irwin

Mr. Robinson remarks at the end of his letter, in addition to Gen. Irwins recollections on this subject, I had a conversation with William and David Winget, nephews of James Ewing, and very early settlers in this county, and they both say they saw the cabins they lived in in North Liberty, many times. This is the way I became acquainted with the fact. I also know my own recollections that after they left those cabins and went down into what is now Jerome township. The Indians occupied the cabins and grounds they vacated. (Mr. Marshall's daughter married Stephen Winget, Jr., and were parents of Thomas Marshall Winget)

DUNLAP ANCESTORY

CHRIS WINGET, married Margaret Ellen Dunlap, daughter of Major and Ellen (Goodman) Dunlap, descendants of two early prominent families in Ross Co., Ohio. Major Dunlap was son of John and Dorcas (Dowell) Dunlap, who came early from Virginia and settled on land purchased by *John Dunlap, Sr., a Revolutionary War soldier. John's wife was Ann Clark, daughter of James Clark and cousin of the famous George Roger Clark. Ellen Goodman was the daughter of David and Elizabeth (Cullum) Goodman. David Goodman was born in Ross County, Ohio, the son of John and Charlotte (Shuck) Goodman. John's parents were George and Catherine (Gouger) Goodman. John, Sr.'s, parents were Alexander and Ann (McFarland) Dunlap, who emigrated from Scotland to America about 1735. Alexander was first owner of the now famous Sulphur Springs. He was Captain, serving on the fronteer.

CATHERINE (GOUGER) GOODMAN, above, when a girl of twelve was captured by the Indians in eastern Pennsylvania, 1744, and carried to Ohio where she was held captive for five years. Some fur traders from Canada traded with these Indians, and gained her release. After some time in Canada she returned to her old home in Berks Co., Pa., to find her family all gone. She lived with friends until her marriage to George Goodman. After his death, her son, *John, migrated to Ohio and she accompanied the family. When arriving at the home, John had established in Ross County, she recognized the place as the land where she had camped with the Indians. She selected the spot where her tepee had stood and requested that she be buried on this plot. Her monument marks her grave on the land now owned by a descendant, Elizabeth Immell. The history of her life is inscribed on this monument. She is given credit as the first white woman to have lived in Ohio and left issue. Many tourists visit her grave annually. It is on State Route 104 about 10 miles north of Chillicothe, Ohio.

CARY ANCESTORY

The Cary family, in England, is one of the oldest and most noted. The earliest member of this family of whom we have record was Adam de Karri, Lord of Castle Cary, in the county of Sommersetshire. This castle was a "Stately Edifice." A village exists there today called Castle Cary. As early as the reign of Edward I, the name was spelled C-A-R-Y.

I Adam de Cary (1170), supposed to be descendant from the Roman Emperor, Carus General in Britian in 285 AD. He married Ann Trevett, daughter of Sir William Trevett, Knight.

1 Sir John Kary (1200), Castle Cary, m Elizabeth Stapleton, dtr of Sir Richard Knight.

2 William de Kary, b Castle Cary, m Alice Beaumont, dtr of Sir Wm. Knight

3 John Cary (1270), m Phillipi Archdeacon, dtr of Sir Warren Archdeacon, Knight

4 William Cary (1300), m Margaret Bozon of Clovelly, Devonshire

5 Sir John Cary (1325), Knight, m Jane de Bryen, 2nd wife a dtr of Sir Guy de Bryen

6 Sir John Cary (1350, Holway), Chief Baron of the Exchequer under Richard II, Banished by Henry IV, m Margaret Holway

7 Sir Robert Carey (1375), distinguished for wisdom, fortitude and magnaminity. Was a great favority of Henry V. m 2nd Jane Hanchford

8 Sir Phillip Cary (1400-1437), m Christian Orchard

9 Sir William Cary (1437-1471), Tewksburg Battle), knight of Cocking, m Elizabeth Paulett, dtr of Sir William Paulett

10 Robert Cary (1460-1540), m Margaret Fulkeram, 3rd wife

11 Robert Cary (14??-1586), m Margaret Milliton, m 2nd Agnes Hady

12 William Cary, Major of Bristol, 1546, m 1520 Mary Boleyn (1505), sister of Ann who mar King Henry VIII At Torr Abby is preserved the valuable pedigree--drawn up by Herald's College at the express orders of Queen Ann Boleyn. It shows the Cary connections with the noble houses of England. Wm. b 1500 -d 1572. Sheriff Bristol 1532.

13 Robert Cary (1525-1570, m wife's name not known

14 William Cary(1560-), Sheriff, 1599, Mayor, 1611, Bristol. m ---
*15 John Cary (1610, Bristol, England--1681, America), joined the Plymouth Colony, 1634, served as Latin teacher. m Elizabeth Godfrey. d 1680. Dtr of *Francis Godfrey. Both John Cary and Francis Godfrey served in King Phillip's War. John's brother, James came to Amer. 1635 and Miles came in 1640.
16 Francis Cary (1649-1718), m 1676 Hannah Brett, dtr of William, an original proprietor and prominent citizen of Bridgewater
17 Ephriam Cary (1679-1765), m 1709 Hannah Waldo (1687-1777)
18 Ezra Cary (1711-1778), m 1734 Mary Holman, dtr of Col. John Holman, moved from Bridgewater to Morris Co., N. J., later to western Pa.
*19 Ezra Cary (1735, Morris Co., N. J.--1829, Shelby, Ohio), m Lydia Thompson. Revolutionary War.
20 Cephas A. Cary (12/25/1775, N. J.--1869, Ohio), m 1803 Jane Williamson
21 William A. Cary, 1/6/1806, 3rd of 16 children. Judge put the "e" in his name--Carey
22 William Frank Cary (11/9/1837-), m 1872 Margaret Glick
23 Glick P. Carey (6/14/1877--1918), m 2/12/1901 Maude A. Winget. See under Ziba Winget.
19 Ezra Cary, m 2nd Rhoda Jerad, 3rd Elizabeth Mendenhall
19 Luther Cary (1737-) No data
*19 Calvin Cary (1739, N. J.--18??, Ohio), buried in Old Massie Creek (Stevenson) Cemetery, Greene Co., Ohio. m --- Revolutionary War
20 Hannah Cary (1775-10/18/1860) m 10/16/1792 Stephen Winget, son of Calvin of N. J. and Pa. They are buried in the old Plain City, Ohio Cemetery, near the back fence.
19 Ephriam Cary, (1740-), See under Stephen Winget.
16 Jonathan Cary (9/24/1656), m Sarah Allen, dtr of Samuel and Sara (Patridge) Allen, grdtr of Gov. George Patridge of Duxbury
17 John Cary (1690), Bridgewater, Mass., m Experience Sweetling, dtr of Henry Sweetling
18 John Cary (1719), Bridgewater, m 1741, Mary Hardin, moved to N. J. 1745
19 John Cary (7/25/1757) Morris Co., N. J., mar Joanna Lyon on 12/18/1778
20 John Cary (5/27/1797), m Eunice H. Babbitt, b 1819, lived Mendham, N. J.
21 Joanna Cary, 8/17/1821, m Dr. Henry Vigor, b 1815, moved to Fayette Co., Ohio
22 Emma Vigor, m Dr. Mervin Mitchell. See under Stephen Winget -- William Curry

The official pedigree of the Cary family in the College of Heralds states "The Robert Cary was so noted for his valor, fortitude and skill in arms, that an Aragonian Knight who in many countries had performed worthy enterprises, visiting England, and challenging any man of his rank to make trial of his skill in arms, he accepted the challenge, and, overthrowing him in the combat in Smithfield he was knighted by the King. In memory of the combat, he ASSUMED the arms of the said Arragonian Knight, viz-Three roses on a bend, "Later the

motto and crest were adopted and acknowledged by the King of Arms. Motto, Virtute Exceptae-Plucked by valor; crest, a swan proper Shield argent, on a bend sable, three roses, argent.

JOHN CARY, 1610, settled at Duxbury in 1634, but later went to Bridgewater. He was the father of twelve children. His name was early written "Carew" but because of pronunciation the spelling changed to "Cary". According to a letter written by one of his grandsons, John, was sent to France, by his father to perfect his education. His father died and on his return he differed with his brothers in the settlement of the estate, and, receiving 100 pounds as his portion immediately sailed for America. His brothers, James and Miles, came later settling furthur sough, James in New York and Miles (1620-1667) who married Anna Taylor, dtr of Capt Thomas Taylor, settled in Virginia about 1645.

JOHN CARY was the first town clerk of Bridgewater. He was one of the original proprietors and first settlers of Duxbury and Bridgewater. His name occurs on the original grant as well as on subsequent deeds mady by Onsamequin, the Sachemor chief of the Pockonackee (latter Massasoit) Indians in 1639. This deed was made to Miles Standish, Samuel Nash and Constant Southworth, as trustee in behalf of William Bradford, John Cary and 52 others. The deed embraces 14 square miles and was designed as "Satuckee". The consideration named in the deed was seven coats, a yard and a half to the coat; nine hatchets; eight hoes; twenty knives; four moose skins and ten and a half yards of cotton. This land was divided and parceled out by lot. John Cary drew a lot one mile wide and seven miles long north to south. His descendants in the eighth generation still occupied part of the original tract.

In 1656, John Cary was one of the ten freemen of the town. He was elected Constable, the only officer elected that year in Bridgewater. In 1667, he and Deacon Willis were chosen to take in all the charges of the late war (King Phillip's) since June last and the expenses of the scouts previous to and since June.

He was an intelligent and well educated man of his day. He was public spirited. Tradition is that he taught the first Latin class in the colony. He was on the Muster-roll of the Military Company of Capt. Miles Standish, in King Phillip's War.

CEPHAS CARY (1775) was the father of sixteen children, eight by each of two wives--he married three times--all of whom lived to maturity and married. He was noted as a man of high honor and for his liberality to the poor. WILLIAM A. CARY, one of his sons, studied Law and became a Judge. It is said, by his descendants, that he walked from his home in Shelby County, Ohio, to Cincinnati to secure an English Grammer. He was a man of considerable wealth.

CALVIN CARY (1739) emigrated from Morris Co., N. J. to Washington Co., Pa., about 1780 in company with the Wingets, Lindleys and others. He and his brother Ezra served in the American Revolution, being privates in the Militia of Capt. James Craven's Co. In 1880, he moved to Madison Co., Ohio. On January 14, 1830, Carysville, Champaign Co., Ohio was laid out and named for him.

Honorable Samuel F. Cary and Robert Cary, father of Phoebe, and Alice, were descendants of John Cary through his son John, 1695.

GEOFFREY BOLEYN was head of a company of merchants in 1424. During the War of Roses, he was Sheriff of London. His courage and honesty obtained for him, in 1457, the dignity of Lord Mayor. At the time of his death, he gave 1000 pounds to the poor of London. He married a daughter of Lord de Hoo and Hastings.

2 William Boleyn was made Knight of Bath at the Coronation of Richard III, and in 1529, Earl of Wiltshire. He married Margaret Butler, daughter of

Lord Rockford (-d 1500) the last Earl of Wiltshire, Ireland, granddaughter of Thomas Butler, Earl of Ormonde.

3 Thomas Boyeyn, a wealthy merchant of London, distinguished himself in time of Henry VII in expedition against Cornwallis. He married Elizabeth Howard, daughter of Thomas Howard and Elizabeth Tilney Howard. He was Earl of Surry, later Duke of Norfolk then Governor Norwich Castle. Elizabeth Howard was a great granddaughter of King Edward I through her mother. Thomas Boleyn was ambassador to France, a favorite of Henry VIII and was made viscount of Rockford and Earl of Wiltshire. Lady Boleyn was one of the reigning beauties of the Court of Katherine of Arragon.

4 George Boleyn, b 1505.

4 Mary Boleyn (1503), m Sir William Cary. See Cary Data. She spent eight years of her childhood with Queen Margaret of Austria.

4 Anna Boleyn (1507), m King Henry VIII. Both she and George were put to death, but Mary escaped this fate.

CURRY ANCESTORY

William Curry of Ireland married Sallie Young. They had six children.

1 Robert Curry, MD, b 11/10/1717-19 Ulster Co., Ireland. -d 1/5/1904 Staunton, Virginia. mar in Virginia, Ann Currie, a distant relative. He owned land there in 1742. Anne was born 9/25/1727, Ireland. -d 5/1819, Virginia. His will proved 12/24/1804. They had 9 children.

1 William Curry, 1730-1808, mar Frances --- Will dated 7/27/1902, proved 3/28/1808. They had 8 children, one was named James.

1 James Curry, Sr., Warwick, Ireland. mar --- Sailed from Ireland, 1761 on the ship "Good Return", with 7 children. Four died at sea. They settled in Virginia where another son and three daughters were born. Five survived, married and had families. Wife died, Paris, Ky., age 93.

2 James Curry, 1/29/1752, Ireland--7/5/1834, Ohio. mar Mary Magdalena Burns

3 James A. Curry, 3/30/1787--3/1/1874, Ohio. mar 3/17/1817 Phoebe Winget. See under Stephen Winget. He was a Captain.

3 Stephenson Curry

3 Robert Burns Curry

3 Otway Curry

1 Mary (or Sarah), mar Edward Ervine or Erwine

1 Jennie (Jane, Jean) Curry, mar Francis (Frank) Ervin (or Erwin)

1 John Curry lived near Harrisonburg, Va. He had 10 children.

2 Robert Curry settled in Clermont Co., Ohio and were the first white people in that area.

COL. JAMES CURRY (2) and his wife Mary (Mariah) are buried in the old section of the Marysville Cemetery along a driveway, with a small marker. There is also a life-sized statue of Col. James Curry in the same section of the Cemetery. His mother lived to a great age and died in Bourbon Co., near Paris, Ky.

Col. James Curry moved his family to Ohio in the Fall of 1797 and settled in Ross county where they lived for two years in a cabin without floor or windows, He then moved to the present sight of Greenfield, where he remained 11 years. In 1811, he went to Jerome township, Union Co., Ohio, before the county was organized. Here for the third time he commenced life anew in the wilderness. A land grant, dated 3/16/1816 gave him 1,000 acres of land for seven years service as Capt. in the American Revolution. He served under Lord Dunmore in the battle of Point Pleasant, but later joined Washington's army. Some of this land is still in possession of his descendants. He received other lands also

for his service; Survey 1397 for 1,000 acres of land on part of Military Warrant No. 348 on White Oak Creek which he sold to Robert Curry. In Brown Co., Ohio 1,000 acres, in Union Co., Ohio, 6/6/1831, 1,000 acres in Fayette Co. 2/19/1905 100 acres. There were also other surveys of 100 and 200 acres plots much of which he sold as surveyed for him to other names. In Clermont Co., he had warrents for 733 1/3 acres, 1,456 2/3 in Little Miami and Brown Counties.

James Curry, Jr. (Col), became a shool teacher at age 14. At age 22 he enlisted as a private to suppress Indians along the Ohio River. He was wounded in the elbow. He enrolled as Lt., 8th Va. Reg., contractors establishment, 6/24/1777, and served until 9/23/1779. He was commissioned Capt. of 4th Va. Reg. and spent the greater part of this time on staff duty at Headquarters of Col. Nathaniel Gist, recruiting officers at Staunton. He was in the Battle of Brandywine, 9/11/1777, Battle of Germantown, 10/4/1777, at Valley Forge for the winter. He was one of 700 Virginians detailed and ordered to the relief of General Lincoln who was defending Charleston, S. C. He was on parole, as a prisoner, according to tradition, 14 months. At the end of the War he returned to Staunton and married 11/1784, Mary Burns, daughter of Capt. Robert Burns, at age of 31. In 1785, they moved to Harrisonburg, thence to Union Co., Ohio. He was a reader and had a large library of books. He was hot tempered but always courteous.

JAMES A. CURRY (Capt) was born near Harrisburg, Va., Rockingham Co. He settled on a farm near New California, Ohio at the time the country was still an unexplored wilderness in the Northwest. Red men still claimed it and wild animals roamed at will. He possessed a spirit of fearlessness. Attired in his hunting costume of tow shirt and buckskin pants, he took his game sack, a dozen dogs and a rifle and went into the woods. He gets full credit for killing the largest bear, of its specie, ever known to have been killed in this county.

He once made a trip of one hundred miles to get a doctor for a sick brother. The route was through the woods, yet he traveled at night. In February, 1811, he went with another man to Union Co. The snow was two feet deep but they felled some trees and made a halfback camp, which sheltered them all Spring and Summer. Mr. Curry raised a crop of corn and in the Fall returned to Chillicothe for his parents. In 1812 he enlisted with the 40 day Volunteers. With his equipment he mounted his horse and went to Urbana where he joined a company of horsemen and served in Col. Carr's Regiment. His steed "Old Ned", although 21 years of age, served him efficiently during his military career. In 1813, having been made Captain, he took his Company to the Northwest and joined Gen. Harris. At the close of the War he was offered a Captaincy in the Regular Army but declined. He was a self-made man, was versed in Geography, Philosophy, and History. He was known as the best historian in the county in his time. He was generous and hospitable and never turned the needy from his door. He reared a family of ten children. His son, James A. Curry, Jr., lost his life in the Civil War.

STEPHENSON CURRY, son of John and grandson of Capt. James A. and Phoebe (Winget) Curry, b 1860, went to Kansas, with a cousin, John Shafer, in 1880 then went on to Yearlington, Nevada, where he met and married Eva Prescott (Preston). They ran a hotel in Yearlington.

CONVERSE

Rev. Jeremiah Converse, native of New Hampshire, joined the Colonial Army at age 16. He was sent out with a company of Scouts who were decoyed by the Indians. He escaped soon after the War. He received a wound in the shoulder.

In 1814, he moved to Madison Co., Ohio, where he died in 1837 at age 82. A son, Parley, was born in Vermont and was a Minute Man, drafted, in War of 1812, but did not serve. He was a mechanic. He held office of Justice of Peace many years. He married Arpe Hemenway of Vermont. She died in 1823 leaving five children. Parley died at age 86 at the home of his son, Caleb. Caleb was born 1810, Addison, Vt., and married 1830, Lovica L. Ketch of Madison Co., Ohio. They lived in Union and Champaign Counties. He served as Justice of Peace, County Clerk and Treasurer. They had seven children: Nathan W., Obel B., Sara, who married G.D. Mitchel, Orson P., John L., Bushrod W. and Orinda J., who married Elon Smith. Bushrod W. Converse, son of Caleb, married Sarah Ella Rice and they had a son, Albert, born 1873, who married Bertha Curry. (See Stephen Winget--Curry family.)

Rev. Jeremiah Converse was son of Capt. Pain Converse, grandson of Pain Converse, great grandson of Samuel, great great grandson of Sergeant Samuel and great great great grandson of Deacon Edward Converse.

He had son Parley, whose daughter Sophia, married 1/17/1830 to Marova Beach, b Vermont, 1813. She died 5/23/1897, and Marova 10/9/1854, Plain City, Ohio.

Maschil Griffin Beach, 5/24/1846, Jerome, Union Co. -9/21/1868, mar 5/29/1866 Eleanora MacIntire, son of Kirk White Beach and Ella Ann Decker, Ostrander, Ohio. See under Ezra Winget, son of Stephen Winget.

COE

The Coe (Coo, Cooe) family was an early family in Gestingthrope, Sullolkshire, England. Henry Coe of this family is the oldest of whom we have record. He was born about 1570. The direct lines is as follows:

I Henry Coe, abt 1570
- 1 Robert Coe, abt 10/26/1596, mar 1623 Mary, 10/27/1628, mar 2nd 4/29/1630 Hannah Dearsley, 1591.
  - 2 Benjamin Coe, 4th son, bapt. 10.18/1628, mar 1657 Abigail Carman, 1635, dtr of John and Florence Carman. Probable parents of ---
  - 3 Joseph Coe, 1665, mar 1703 Judith, probable parents of --- He owned 100 acres of land in Washington Co., Pa, in 1781
    - 4 Elder Joseph Coe, 12/11/1704-11/22/1760, mar 1727 Esther --d 6/17/1760
      - 5 Elder Joseph Coe, 9/30/1738, Hanover, N. J. -2/11/1825, Washington Co., Pa., mar 1762 Abigail Moon 2/22/1740, Rockaway, N. J. 10/9/1796
        - 6 Joshua Coe, 2nd son, 11/8/1764, mar Catherine Little, 10/14/1769
          - 7 Abigail Coe, 1804-7/5/1845, mar Daniel Winget, son of Caleb.

ROBERT COE embarked on the Francis of Iswich, England, 4/1634 with his wife Anna (Hannah) and sons, John age 9, Robert 7, and Benjamin5. They settled at Watertown but a short time later went with a colony to plant Watertown (Weathersfield), Conn. He was administered, freeman of Mass., September 3, 1643. He was dismissed, with others from the church of Watertown, 5/29/1635, to form a new church in the Connecticut River. In 1641 he moved to Stamforth (Rippowams) where he was one of the original pioneers. In 1644 he moved to Hamstead, L. I., and was one of the earliest settlers of Jamaica, L. I. His son Hon. James Coe, was a very early settler of Newton, L. I., of which he was magistrate 1652-5 and 61-62. Robert Coe was trusted with some power by the county in 1664 and in N. Y. jurisdict, made sheriff 1669-72.

BENJAMIN COE, son of Robert went to Hemstead, L. I. where he was among the earliest settlers. He later lived in Jamiaca and some of his descendants were living there a few years ago. This family of Coes have a Coat-of Arms, a copy of which will be found in the book "Robert Coe, Puritan", by J. Gardner Bartlett, Boston, Mass., 1911.

The Coat-of -Arms has field of silver with three irregular stripes of red running from the center upward, one to center top, the other two to below the point of upper corners. The upper fields each have three black martletts and the lower field six martletts.

BICKETT ANCESTORY

WILLIAM and ADAM BICKETT, brothers, were born in Northern Ireland and came to America in 1794. Adam Bickett, married Elizabeth Reed, born Northern Ireland and they were parents of six children, the youngest being William Reed Bickett, born 1798, near Lewistown, Pa. In 1818 William migrated to Ohio with a six horse team and settled in Greene County, where in 1819, he purchased 150 acres, now owned by Edwin Foust. William married, 1827 Isabella Alexander and they were parents of seven children, one being Mathew Alexander, born 1831. In 1865, Mathew purchased a farm, now owned by D. Cameron Bickett. He married Caroline Eleanor Kendall. They were parents of seven children, one being Cameron Bickett.

KENDALL ANCESTORY

I. Mr. Kenn, a horseman went to County of Cork, Ireland in 1615.
2 Earl of Kendall, went to England and became owner of a large dale, or dall, and became known as Earl of Kendall
3 James Kendall, went to Port of Wales, with brothers, Robert and Francis, in 1700 and sailed for America
4 John Kendall lived in Bedford County, Pa.
5 James Kendall, also lived in Bedford Pa.
6 Robert Kendall, mar in Pa. Mary Alexander, migrated to Ky. with bro William, thence on to Ohio in 1805 and settled in Greene Co. The two bro purchased 1,000 acres of land. They were members of the Secedar church, now called the United Presbyterian.
7 William Kendall, mar Eleanor Jack
8 Caroline Eleanor Kendall, mar Mathew Alexander Bickett
9 David Cameron Bickett, mar Pearl McCampbell -- see McCampbell

The Kendalls built the first Court House in Greene County in 1831, and the first school was held in this building, 1832 with 45 students and Robert Black, of Greene Co. as the teacher.

Robert Kendall died 1842 at the age of 91. He was a large man, quite grand and distinguished in appearance. He was kind and gentle and well respected by all who knew him. Some of the original land he purchased is still owned by his descendants. He is buried in Associated Reform Churchyard, E. 3rd St., Xenia,O.

I JOHN ROBINSON -- no dates
2 James Robinson, 9/6/1806-4/13/1882, mar 1832 Eliza Curry, ca 1811-1888
3 Margaret, 1834-1837 3 Thomas 1836-1904, was an MD in Turtle Creek, Pa.
3 Robert, 1839-1845 and also dealt in real estate
3 Eliza A. 1841-1916 3 Mathew D. 1844-1876 3 Agnes 1850-1878
3 Mary Jane, 1847-1922, mar Henry D. Fulton, 1846-1928
4 Laura Agnes, 1873-1952, mar Wm. B. Winget, 1865-1960, denist. See under Daniel Winget--son William 2 David 3 William (Dr.)
3 Samuel Robinson, 1854-1932

James Robinson and family lived near Turtle Creek, Pa., now a part of Pittsburg, Pa. They moved to Washburn, Ill. 1864 and died there.

CHAPTER V
DESCENDANTS OF CALEB WINGET,
NEW JERSEY and PENNSYLVANIA

*A CALEB WINGET, 1744, England (or N. J.) -2/13/1817, Washington Co., Pa., mar Sarah --- 1745-6/8/1830, bur Old Cemetery Prosperity, Pa. See History. Served in Revolutionary War.
I Reuben Winget, abt 1864, N. J. -1845 Clark Co., Ohio, mar Mary --- mar 2nd in Pa. Elizabeth (Betsy) 1770-1824, Ohio mar 3rd 5/5/1825 Mary Rynerson bur on John Beard farm near Enon, Ohio, Clark Co.
I Ziba Winget, 1766, N. J. - Ohio, mar 1786 Jane McCreary, 1760-2/1/1836 Bur on above farm. See History.
I William Winget, 9/29/1769-1/26/1851, mar Nancy Hampton, 1769-4/30/1844 Bur in old Cemetery, Prosperity, Pa. See History
I Daniel Winget, abt 1772, N. J. -, mar Phoebe ---, lived Pa. See History.
I Stephen Winget, 1775, N. J. -3/1/1897, Ohio, mar 10/16/1792, in Pa. Hannah Curry, 1775-10/18/1860, dtr of *Calvin Cary. Bur Old Cemetery, Plain City, Ohio. See History, also see Cary Family, Allied Families.
I Hannah Winget — No record found.

REUBEN AND MARY WINGET, THEIR CHILDREN

I Reuben Winget, above, mar Mary ---
1 Daniel Winget, 1786, Pa. -1832, mar Ruth Blackburn -d 1869, lived Enon, O.
*1 Hugh Winget, 6/24/1789, Pa. -Ind., mar Mary Conklin, lived near Enon, Ohio, moved to near Selma, Ind., Nov. 1848. In War 1812.
*1 Caleb Winget, mar 1790 Nancy Shellabarger, 1785-1842, sister of Ephriam, below. See History. War of 1812.
1 John Winget, 4/10/1792-1824, bur on farm near Enon, Ohio
1 Robert Winget -d before 1845, mar 8/28/1817 Sarah Reymour, Greene Co., O.
2 Mamie Winget, 1818-1819
2 Nancy Jane Winget, mar --- McClain, lived Columbus, Ind. No further data
1 Rebecca Winget, 1796-12/11/1872 Clark Co., Ohio, mar Ephriam Shellabarger, 1785-4/2/1842. Clark Co., Ohio. Bro of Nancy, above. See Hist. and Allied
1 Elizabeth Winget, 10/18/1784-1/25/1785
1 Jane Winget, 6/2/1805-10/16/1854. Jane bur on farm near Enon, mar Abraham Pittinger. Bur near Tippacanoe City, Ohio. Lived near Yellow Springs, Ohio
1 Sarah Winget, 1800(?)-8/16/1824, mar Michael Confer, bur on farm near Enon.
2 Hannah Confer
1 Elizabeth Winget, mar Michael Confer after death of her sister, Sarah
2 Michael Confer 2 Sarah Confer 2 Eliza Jane Confer
1 Aaron Winget, 1803-1836, mar 8/22/1822 Matilda Ann Little, Greene Co., Ohio
1 Margaret Winget, mar James R. Black
2 Mathew Black, mar Ellen ---
3 Jane Black 3 Dtr mar --- Evans, a druggest in Dayton, Ohio.

DESCENDANTS OF REUBEN AND MARY WINGET

1 Daniel and Ruth above
2 Patti Winget, mar Barney Rynerson
3 Daniel W. Rynerson, mar Tillie Gallager, Kansas City, Mo.
4 Edward Rynerson 4 Daughter
4 Charles Rynerson

3 Betty Rynerson, mar Henry Yahn
4 Martha Yahn, mar --- 4 Betty Yahn, dec. 4 Edward Yahn, Mar ---
4 Emma Yahn, mar --- 4 Violet Yahn, mar, dec.
3 Jane Rynerson, mar Reuben Shellabarger, above.
2 James Blackburn Winget, 2/26/1812-5/21/1881, mar 1/31/1838 Violet McCreary 4/10/1816-6/12/1899, dtr of Archibald and Catherine (Cox) McCreary, lived Enon, Ohio.
*3 Daniel Winget, 12/16/1839-1909, mar 6/2/1864 Minerva (Albin) Hupman -d 10/20/1922 4 Molly Hupman, 1857, dtr of Minerva, 1st marriage
4 Minnie Winget, 1865-1883
4 Ida M. Winget, 1867, mar 1888 Charles A. Young, 1866-, lived Springfield,O
5 Chella Fern Young, 1888, mar 1909 Leon Barkman
6 Reba Marcella Barkman, 1910, mar 1929 Thomas Castello
7 Thomas Castello, Jr., 6/26/1930
6 Dotty Gene Barkman, 1915
6 Joyce Ann Barkman, 1928
5 Thurl Young, 1893, mar 1915 Clara Goodwin
6 Janice Young 6 Thurl Young, 1918
5 Reba L. Young, 1895, mar 1919 George Petters, 2233 Huron Ave., Springfield, Ohio 6 Charles Edgar Peters, 1921-1929
5 Rollo Young, 1897, dec., mar 1929 Lea Van Huben, dec.
4 Osker DeWitt Wingett, 1869, mar Nellie Plump
5 Nina Winget, mar --- 5 Arlo Winget, mar ---
5 Alden Winget, d. y. 5 Marlowe Winget, mar ---
4 Clifford Winget, 1870-1929, unwed
4 Opher Winget, 1875-1877
4 Clarence L. Winget, 1879, mar Helen Sennet, no issue
4 Edgar Winget, 1881-1881
*3 Archibald Winget, 5/15/1843, unwed, 520 O.V.I. in Muster 6/3/1863, Wash. D.C.
3 Pricilla Winget, 9/15/1840-1850
3 Reuben B. Winget, 2/16/1848, unwed
3 Mary Lavina Winget, 4/22/1846-2/11/1928, mar Adam Esterline -d 8/31/1900
4 Violet Elizabeth Esterline, 7/4/1868-11/29/1909, mar 11/24/1886 David Walter Beeson, 1/24/1861-11/7/1893, son of George Medar and Mary Rebecca (Hare) Beeson, 1840-1916 (Mar 4/26/1860)
5 Mabel Lucinda Beeson, 8/14/1887, twin, -12/28/1961, mar 4/4/1906 Dell Henson Arthur, 1/20/1885, son of John Joseph & Annie (Sowers) Arthur
6 Mary Josephine Arthur, 8/15/1906-4/25/1914
6 Maude Lucile Arthur, 11/29/1908, mar Clarence (Ted) Bausman
7 Clarence William Bausman (411 Smith Terrace, Utica, N. Y.)
7 Donald Bausman
6 Blanche Louise Arthur, 4/3/1911-12/2/1941, mar Robert Elwood Gram, 4/7/1910, son of John and Bertha (Sparrow) Gram
7 Larry Gram, mar Phyliss Joanne Dyke
8 Trace Gram, 8/1961
6 Ralph Beeson Arthur, 2/28/1915, mar 6/23/1939 Mildred Mae Shoemaker, 2/2/1916, dtr of Raymond Ira and Edna Clara (Rice) Shoemaker
7 Judith Ann Arthur, 4/11/1942, mar 3/5/1960 David Huffman, 8/2/1941
8 Tamala Sue Huffman, 10/3/1960 8 Tersa Ann Huffman, 1/15/1962
7 Shirley Elaine Arthur, 3/12/1944, mar 6/4/1960 David Berkley Tuckerman, 11/20/1939, son of Theodore Louis and Helen Louise (Gillette) Tuckerman

8 Deborah Lynn Tuckerman, 7/8/1961 8 Infant, 1962
6 Charles Winfred Arthur, 4/6/1922, mar 8/25/1946 Kathryn Heron, 3 Maxwell Road, Londonville, N. Y.
7 Thomas Dell Arthur, 10/16/1949 7 Barbara Arthur
6 Martha Jean Arthur, 8/18/1929, mar 8/25/1951 Donald Richard Husted, 3/6/1928, son of Cecil and Lois (Linson) Husted
7 Douglas Richard Husted, 8/9/1953 7 David Arthur Husted, 3/27/57
5 Maude Estell Beeson, 8/14/1887, twin, -3/16/1961, mar 11/18/1906 William Ark, 4/10/1881, son of Jasper and Maria (Clabaugh) Ark
6 Horace Walter Ark, 11/23/1907, mar 6/9/1934 Violet Pearl Waggoner, 4/10 1907, dtr of Algernon E. and Mary Elizabeth (King) Waggoner, grdtr of John and Elizabeth (Clark) Waggoner & of John Henry & Barbara (Wills) King
7 Gail Elaine Ark, 12/6/1935, mar 8/30/1959 Anthonie van den Doel, 2/13 1931, Holland. Came to America 1955
7 Janice Elizabeth Ark, 3/29/1938, mar ---
7 Philip Randall Ark, 8/21/1942
6 John Arthur Ark, 1/18/1910, mar 8/26/1939 Nettie Blazer, 8/8/1909, dtr of Simeon and Mary (Lynch) Blazer
7 Jo Ann Ark, 7/1/1941, mar 2/3/1962 Philip O. Stevens, 5/16/1941
7 Carol Sue Ark, 4/12/1944, mar 4/21/1962Howard Bruce Hogston, son of William Hogston, U.S. Navy on assignment in Japan (May 1962)
7 John Arthur Ark, 10/7/1947
6 George William Ark, 5/29/1912, mar 4/12/1941 Maxine Ruth McLaughlin, 8/5/1915, dtr of Philip William & Ruth Mae (Pfieffer) McLaughlin
7 Jerry William Ark, 1/17/1942 7 Charles Edward Ark, 9/24/1950
7 Patricia Louise Ark, 3/23/1944 7 Ruth Ann Ark, 9/13/1953
7 Jane Ellen Ark, 12/19/1947 7 Raymond W. Ark, 4/6/1955
7 Mary Cecilia Ark, 12/11/1948
6 Rodger Beeson Ark, 1/2/1916, mar 2/28/1944 Dorothy Louise Ellis, 9/21/1917, dtr of James Albert & Minnie Laura (Cooper) Ellis, sister of wife of Roger Lewis Beard
7 Regina Beth Ark, 4/24-4/3/1945 7 Joyce Jeannine Ark, 6/13/1950
7 Diana Louise Ark, 1/10/1947 7 Robin Ellen Ark, 1/11/1953
7 Rodger Beeson Ark, 1/27/1948 7 Rebecca Darlene Ark, 10/6/1954
7 Thomas Ellis Ark, 6/23/1949 7 Kathryn Renee Ark, 5/31/1959
6 Mabel Marie (Dolly) Ark, 5/4/1918, mar 6/24/1950 Billie Benton Knight 2/14/1914, son of William Edward Knight
7 Bruce Edward Knight, 11/25/1951 7 Warren Jeffrey Knight, 1/13/57
4 Myrtle Lena Esterline, 5/9/1872-5/7/1889
4 Hettie Fontie Esterline, 10/13/1874, mar 12/15/1908 Charles Reed
4 Benarr Blackburn Esterline, 8/5/1877-10/21/1928, lawyer, Wash. D.C. See His.
4 Carena G. Esterline 8/4/1800-7/29/1949, mar 8/19/1903 Silas Barton -dec
5 Evangeline Barton, 12/25/1903, mar 6/15/1929 A. Pierre Steele, 11/15/1897-10/3/1956
6 Don Philip Steele, 5/24/1931, mar 8/29/1959 Geraldine Anne Schutte, 6/27/1937, dtr of Jerome Aloysius and Mary (Minogue) Schutte
7 Christine Anne Schutte, 3/18/1960
5 Christina Barton, 4/21/1906-12/1910
5 Guy Reeder Barton, 2/26/1908, unwed. Lives San Antonio, Texas
5 Silas Barton, Jr., 3/13/1912, mar Kathryn Hamman
4 Gustava Esterline, 3/10/1884-12/16/1885

4 Mamie Bell Esterline, 1/2/1887-6/19/1961, unwed, lived with sister Hettie
3 Benjamin D. Winget, 8/23/1851, unwed, lived Pierce, Neb. last known
3 Ruth Belle Winget, 2/20/1854-10/22/1918, mar George Richey, mar 2nd --- Berry, no issue
3 Emma Elizabeth Winget, 1859-1862
3 James Thompson Winget, 2/3/1857-10/17/1935, mar 12/25/1884 Laura Reed, 4/29/1861-10/12/1949, dtr of *Wesley and Charlotte (Taylor) Reed, lived Springfield, Ohio
4 Verna Winget, 4/2/1886-2/16/1944, mar 8/25/1821 Robert Nelson Coons -d 3/12/1961, son of Daniel and Caroline Coons
*5 Glen Durant Coons, 6/21/1923, mar 3/16/1951 Gladys Emily Lehti, 1/9/1930 Lake Forest, Ill., dtr of Emil Arvo & Mary Ellen (Martin) Lehti, Methodist, 2912 Indianola Ave., Columbus 2, Ohio
4 (Ceola) Denman Winget, 1/19/1889, mar 12/25/1908 Virginia Baird, 6/8/1889-3/11/1932 North Ireland, dtr of John and Lucy (Thompson) Baird, came to America before their marriage
5 Elden Benarr Winget, 10/12/1909, mar 2/15/1931 Hilda C. (Hutchinson) Kirkman, 5/1/1905, dtr of Perry and Nettie Hutchinson
6 Margie Louise Kirkman, 3/15/1926, dtr of Hilda & Robert Kirkman, -d 12/15/1927, mar 6/4/1950 Sherwood Stouffer, Route 1, Morris, Ill.
7 Gale Lee Stouffer, 8/12/1953 (poultryman)
7 Brian Douglas Stouffer, 1/15/1953
6 Jean Ann Winget, 8/9/1932, mar 11/21/1951 *Lloyd John Buckwell, professor of Economic, McAllister College. Served in Japan WW II
7 Lloyd John Buckwell, III, 4/24/1955 (1577 Sargent Ave.)
7 Brenda Kay Buckwell, 5/15/1957 (St. Paul 5, Minn)
7 Cynthia Lynn Buckwell, 8/4/1960
*6 Roger Eldon Winget, 2/17/1935, mar 10/4/1959 Annie Waugh, dtr of William and Margaret (Scoby) Waugh. Navy, Korean Conflict
7 Sandra Jean Winget, 3/8/1961 (1517 N. Keystone Ave., Chicago 51, Ill)
*5 Russel Baird Winget, 9/30/1913, mar 8/3/1934 Alice Moul, 5/29/1915, dtr of Jesse C. & Mabel (Ingle) Moul, grdtr of John H. & Anna P. (Gottschall) Moul and of Thomas J. and Bessie (Gorell) Ingle
6 Kurt Baird Winget, 5/9/1941
6 Virginia Lee Winget, 9/4/1935, mar 6/25/1955 James Arlan Oost, son of Delmar A. & Jamie Carrie (Carrico) Oost
7 Richard Allen Oost, 11/15/1956 7 Teresa Kay Oost, 5/3/1961
7 Katrina Marie Oost, 4/4/1958
4 Charlotte Winget, 2/9/1894, mar 10/14/1929 Frank L. Hamilton -d 7/1/1943, of the Virginia Hamiltons. No issue
2 Iamba Winget, -d, unwed
2 Evaline Winget, mar John Drummond
*2 William H. Winget, 5/31/1849, mar Emily Sheets. In Co. F., 153 O.V.I., Civil
3 Douglas Winget, unwed. Lived in Oklahoma
3 Leander Winget, mar Amanda Frock
4 Ottis L. Winget, 1887, mar., lived in Springfield, Ohio
5 Clinton R. Winget, 1912 5 Arthur D. Winget, 1927, twin
5 Sarah E. Winget, 1922 5 Archie Winget, 1927, twin
5 Otis L. Winget, Jr., 1925, Springfield, Ohio
3 Adolphus Winget, unwed
3 Florence Winget, unwed

3 William Winget, mar, quarterblood Indian, Okla.
4 Two sons
3 Harrison O. Winget, 9/11/1861-8/29/1924, mar Martha Ellen Reigle, 1861-6/1903
4 Stanley Clyde Winget, 10/23/1894-11/23/1927, mar 11/17/1921 Bonnie Kidd, 11/3/1898, lived in Dayton, Ohio
5 Richard Eugene Winget, 5/27/1925 5 Ruth Alice Winget, 12/6/1926
4 Virgil Viola Winget, 9/28/1896, mar Harry L. Armstrong, 2/23/1894, Dayton, Ohio
5 Mary Viola Armstrong, 10/6/1917 -d.y. 5 Warren LeRoy Armstrong, 8/2/1920
5 Irma Louise Armstrong, 3/16/1919 -dy.
5 Robert Eugene Armstrong, 8/5/1928 5 Helen Virginia Armstrong, 4/26/1924
4 Ruth Ann Winget, 3/29/1901, mar John Gibson, lived Cincinnati, Ohio
5 Avis Elizabeth Gibson, 9/16/1920 5 Lois Virginia Gibson, 12/16/25
5 John Gibson, Jr., 4/15/1922
3 Ulyssis Winget, -dec, mar Annie Foe
*2 Samuel Steven Winget, mar 7/24/1843, Martha Drummond, took name of 'Wingate' and moved to Burlington, Kan. In 74th O.V.I. Xenia-Camp Chase, 1861-65
3 George Wingate, mar --- Last known lived in Pueblo, Colorado
3 Ann Marie Wingate, mar --- 4 Dtr.
3 Catherine Wingate, -dec before 1930
3 Fernando Wingate, Kansas City 3 Lewis Wingate, last known Portland, Ore.
3 William Wingate 3 Lola Wingate
4 Walter D. Wingate, Denver, Colo.
2 Elizabeth Ellen Winget, 6/29/1828, mar 11/8/1849 Elizah Alexander Ross, 4/16/1825
3 John A. Ross, 5/26/1850-51, bur on family farm near Enon, Ohio
3 Charlella Ann Ross, 12/10/1851, mar Alfred Smith
4 Sara Smith 4 Walter Smith 4 Harry Smith
3 Albert S. Ross, 9/11/1853, mar Jessie Gibbs
4 Hazel Ross 4 Guy Ross 4 John Ross
4 Fred Ross 4 Grace Ross
3 Martha Jane Ross, 7/31/1857, mar Edgar Albin
4 Mary Albin
4 Daisey Albin, mar Walter Weimer, Springfield, Ohio
4 Evaline Albin 4 George Albin 4 Earl Albin
4 Frank Albin 4 Ross Albin 4 Clarence Albin
3 Franklin S. Ross, 8/27/1865, mar Rose Answalt
4 Mamie Ross 4 Carrie Ross 4 Budd Ross
3 James W. Ross, 8/1/1867
3 William H. Ross, 3/18/1870
*1 Hugh and Mary (Conklin) Winget
2 Joseph Winget, 7/27/1822 -d, mar 1/22/1854 Harriett Jones -d 5/30/1856
3 Albert Winget, 1/9/1856-8/25/1858
2 Joseph Winget, mar 2nd 10/25/1864 Nancy A. Dowell -d 11/15/1885
3 Ida L. Winget, 1/5/1866, unwed. Lived Montpielier, Ind.
3 Eugene C. Winget, 10/15/1867-10/15/1925, mar 8/29/1891 Mary Smith, -d 4/1/1928
4 Oscar Winget, 9/27/1893, mar Caynell Clark, Hartford, Ind.
5 Three children

*4 Thomas Winget, 10/13/1896 mar Laura Feaural, Hardford City, Ind.
5 Two children
3 Indiana Iona Winget, 2/22/1870-11/26/1876
3 Essie M. Winget, 1/11/1872, mar 3/30/1896 John Reynolds -d 11/5/1924
4 Four Children
3 Orilla A. Winget, 1/20/1874, mar ---
4 Edna Winget, 6/27/1892, mar 7/3/1912 Clarence McPhearson -d 11/27/1926 in auto accident
3 Wilbur E. Winget, 12/28/1875, mar 1898 Emma Conrad, St. Josephs, Ill.
4 Arleigh Winget, 1901, mar 1921 Anna Louise Steele
5 Julia Ann Winget, 4/14/1928
4 Annabell Winget, 1903, mar 1921 John Fabert
5 Lillis Jean Fabert, 10/24/1926 5 Wilbur Laren Fabert, 8/8/1930
4 Loetta Winget, 1907
4 Hetty Winget, 1910, twin Twin -d infancy
3 John C. Winget 6/6/1879, mar 3/30/1901 Myrtle Ratliff, Montpelier, Ind.
4 Cynthia A. Winget, 11/6/1907, mar 6/2/1927 *Alva Chapman Columbia, Wyo.
5 Howard Chapman, 5/1/1928.
4 Vera M. Winget, 2/17/1908, mar 12/28/1929 Verlin Frazier, Montpelier, Indiana
4 Velman Irean Winget, 10/26/1911, mar 7/5/1930 Robert Whitlock, Hartford
4 Iva Ileen Winget, 1/9/1915-11/17/1916
4 Grace L. Winget, 7/10/1917 4 March R. Winget, 3/21/1920
3 Cora E. Winget, 12/24/1883, mar 3/22/1906 Noble E. Nelson
4 Clarence F. Nelson, 7/30/1906, mar 12/1/1929 Mary C. James, a teacher
2 James B. Winget, 2/19/1825-10/10/1825
2 John Winget, 12/28/1828, mar ---
3 Four sons
2 Reuben M. Winget, 11/3/1826-7/4/1833
2 David Winget, 12/13/1830-, mar no issue
2 Martha Winget, 1/28/1833 no data
2 Elizabeth Winget, 3/30/1835 no data
2 Nancy A. Winget, 5/19/1837-8/28/1838. Bur on farm near Enon, Ohio
1 Caleb and Nancy Winget, mar 6/24/1814 Greene Co., Ohio
2 Caleb Winget, 1830-1912, mar Martha McFarland, 1836-1870
3 Mary Jane Winget 3 Minerva Winget 3 Margaret Winget
2 Martin Winget, 1820-1896 (before Caleb) mar 12/27/1949 Margeret (Maraset) Taylor 12/19/1830-8/10/1858 3 Infant -dec
3 Caleb Winget, 5/31/1851-4/13/1890, mar 2/18/1877 Barbara Leatherman 7/24/1850-1/11/1933. She mar 2nd 1892 Wesson Greene, Springfield, Ohio
4 Lulu Jane Winget, 3/23/1878-9/10/1878
4 Anna Elsie Winget, 8/1/1880-1950, unwed
4 Margaret Lorena Winget, 7/27/1882-1953, unwed
4 Walter H. Winget, 2/8/1885-9/5/1885
4 David Edgar Winget, 12/8/1887, M.R., 74 N. Hampton Rd., Springfield, O.
4 Charles W. Green, 3/19/1894, mar Amy Gilbertson, 821 N. 18th Ave., East Duluth, Minn.
5 Phyliss Green
3 Nancy Jane Winget, 2/25/1853-11/5/1879, unwed
3 John Winget, 8/22/1857-6/24/1924, N. Y., mar ---, lived in N. Y.
4 Minna Winget, lawyer in Paris, France
4 Frank Winget, went to South America 4 Joseph Winget, 2/6/1894, N. Y.

2 Francis (Frank) M. Winget, 10/26/1838-12/22/1890, mar Sarah C. Summers, 1832-1912. Lived in Jay Co., Ind.
3 Phoebe Winget, 9/10/1862-7/20/1863
3 Frank Wilmar Winget 1863, mar 9/7/1890 Phoebe Anna Geiger, 4/25/1866-6/22/1959
4 Eulia Naomi Winget, 12/24/1894, mar 12/24/1918 Edgar A. Hummer, R. R. Dunkirk, Ind.
5 A. Delite Hummer, 10/15/1919, mar 7/20/1940 John A. Townsend
6 Fred Townsend, 6/12/1941 6 Rickey Townsend, 5/1/1949
5 Winfred E. Hummer, 2/4/1921-11/12/1938
5 G. Yevite Hummer, 9/28/1922, mar 6/4/1944 Marion Williams
6 Billy Y. Williams, 4/1/1945 6 Mona L. Williams, 7/29/1955
6 James E. Williams, 7/8/1946 6 Jay Wendel Williams, 3/6/1962
6 Roger P. Williams, 2/11/1950
5 Wendell W. Hummer, 7/2/1926-3/8/1928
5 Maxine Hummer, 1/27/1928, mar 11/9/1947 C. Eugene McIlwain
6 David McIlwain, 10/27/1948 6 Marilyn McIlwain, 9/20/1954
6 Ann McIlwain, 12/2/1951
5 Dorothy A. Hummer, 9/3/1932, mar 7/17/1955 Author Gall
6 Stephen Gall, 9/26/1956
4 Ruth Ann Winget, 12/1/1898, mar 1/6/1918 Elmer E. Stultz, R.R. 1, Dunkirk, Indiana
5 Frank Frederick Stultz, 3/6/1919, mar 5/15/1943 Mavis Aileen Lykins, lived on farm; both worked in War Plant WW II, lived in Kansas
6 Carol Ruth Stultz, 5/5/1946 6 Howard Leroy Stultz, 1/14/1952
6 Charles Gilbert Stultz, 2/13/1948
6 Nancy Jo Stultz, 7/17/1950 6 Donald Joe Stultz, 10/1/1954
5 Marjorie S. Stultz, 3/13/1921, mar 3/18/1939 Troy A. Simons
*6 James Troy Simons, 8/15/1942, mar 6/20/1961 Anita Smith, Navy 1960-
6 Michael Murl Simons, 2/27/1944 6 Larry Gail Simons, 5/3/1948
6 Linda Ruth Simons, 6/24/1945 6 Gary Lee Simons, 12/5/1955
5 Murl W. Stultz, 3/7/1926, mar 1/2/1952 Jean (Dahlstrom) Bowman, Soloman, Kansas. 6 Glen R. Bowman, 10/4/1949, son of Jean former mar. See His.
6 Joyce Elaine Bowman, 3/4/1951, dtr of Jean former mar.
6 LaDonna Jean Stultz, 7/22/1954 6 Walter G. Stultz, 1/25/1956
6 Karl R. Stultz, 7/22/1954
*5 John J. Stultz, 12/13/1928, mar 9/16/1950 Nina June Hanlin, Army 1/52-54
6 Mark Adrian Stultz, 2/20/1960
4 Grace Nina Winget, 11/13/1901, mar 9/7/1923 John D. Stultz, R.R., Bluffton, Indiana
5 Dale Stultz, 1/27/1923, mar 11/3/1945 Mary Ann Erlet
6 David D. Stultz, 9/5/1947 6 Douglas Dale Stultz, 6/7/1950
5 Sarah Ann Stultz, 11/6/1929, mar 12/23/1949 Clarence Bell
6 John William Bell, 10/17/1950 6 Debra Sue Bell, 12/3/1953
5 Darrell Lee Stultz, 3/27/1932, mar 12/25/1955 Iris August
6 Carla Sue Stultz, 2/8/1957 6 Dawn Marie Stultz, 5/9/1960, twin
6 Nina Jane Stultz, 5/10/1958 6 Donna Lee Stultz, 5/9/1960, twin
4 Dorothy Wilhemia Winget, mar 6/10/1933 Truman Shields, R.R. 2, Portland, Indiana
5 Helen Joyce Shields, 4/22/1934, mar 6/15/1952 *Darrell Howard St. John, 1953, Supply Officer, Army, National Guards before 1953.

6 Connie Faye St.John, 2/10/1956 6 Jeffrey Jay St.John, 9/13/1961
6 Randy Howard St.John, 4/10/1957
5 Shirley Ann Shields, 5/31/1950
3 Charles C. Winget, 6/27/1865-8/29/1953, mar Minnie I. Gray, 12/5/1871-8/5/1957
4 Mary Cosette Winget, 3/30/1898, mar Earl Lloyd Klinger, 4/2/1898, 126 North St., West LaFayette, Indiana
*5 Charles William Klinger, 7/29/1927, mar Norma Jo Statton, 7/5/1928, Army of Occupation, Germany, See Hist., 3024 Grandview Dr., Fort Wayne, Indiana
6 Katherine Sue Klinger, 9/1/1954 6 James Statton Klinger, 11/13/59
6 Jacqueline Ann Klinger, 2/26/1957 6 Douglas Owen Klinger, 2/8/61
5 Ruth Ann Klinger, 7/19/1933, mar Halbert Calvin Smith, Jr., 7/25/1934
6 Jennifer Louise Smith, 12/13/1957 (Lives Columbus, Ohio)
6 Carolyn Cosette Smith, 7/7/1961
*5 Phillip Wayne Klinger, 12/13/1935, mar Betty Mikel, 1/12/1937. Office work in Army 2 yrs. 2951 Cheyenne Dr., Owensboro, Ky. See Hist.
6 Michael Wayne Klinger, 5/9/1959 6 Susan Lynn Klinger, 2/27/1961
6 Lisa Ann Klinger, 12/25/1962
4 Eleanor Winget, 8/10/1899, unwed, 403 East 5th St., Pana, Ill., Latin teacher in Pennville, Ind. during summer.
*4 Francis Hughs Winget, 10/31/1901, mar Dorothy Risk, -dec 1940, mar 2nd 1958 Christine Kelly, 2912 S. Grant St., Arlington 2, Va. WW II. Master mechanic with N. Y. Central RR. During war was in charge of operating railroads in India, later Korea. Now in Commerce Dept., Washington, D. C.
5 Francis Jane Winget, 6/7/1935, mar J. Patrick McCracken, 5320 Landgrave St., Arlington, Va.
6 Sandra Jane McCracken, 8/26/1961 6 Daughter, 2/20/1962
5 Mary Eleanor Winget, 11/4/1938, mar Edward H. Jennings, 2/18/1937 23415 Farrington Ave., Euclid 23, Ohio
6 William Francis Jennings, 7/23/1959
*4 Morgan Gray Winget, 9/13/1907, mar Katherine Fulton, 5/14/1911 2006 Cleveland Rd., Wooster, Ohio
5 Louise Cosette Winget, 6/19/1939, mar Neil Hudson 600 W. Franklin St., Apt. 302, Minneapolis, Minn.
5 Morgan Gray Winget,Jr., 10/6/1947
4 John Cobert Winget, 11/25/1911, mar Helen Sheets, 3105 Fleming Rd., Middletown, Ohio. See Hist.
5 Katherine Ann Winget, 1/6/1941. Spent one year, 1961-62 in Paris University on a Scholarship.
5 John Arthur Winget, 2/4/1943-6/9/1947
5 Kimberly Winget, 5/12/1948
3 Mary Winget, 1866-1881
3 Nina Otella Winget, 1868-dec.
3 Grace E. Winget, 7/27/1871, mar 1/14/1906 M. Lawson Neil -d 6/1954, Portland, Indiana
2 (Nancy) Lucrettia Winget, 1824-1904, mar Richard Taylor, 1814-1875
2 Bethany Winget, mar 12/28/1848, David Taylor, son of David & Ann (Boylyn) Taylor. Bur Mad Run Cemetery, near Enon Ohio
*3 David Taylor, M.D., -dec., mar --- WW II
3 Mary Jane Taylor, mar Clyde L. George, lived Minneapolis, Minn.

3 Albert Taylor, mar Rebecca ---, lived Pennville, Indiana
1 Rebecca Winget and Ephriam Shellabarger
2 Margaret W. Shellabarger, 9/23/1817-11/5/1900, mar 2/11/1836 John B. Beard, 11/8/1814-6/14/1870. Lived Enon, Ohio
3 Esther Beard, 12/6/1836-4/15/1916
3 Ann Rebecca Beard, 1/15/1939-6/12/1892, mar 10/21/1858 William J. Bausman, 1835-1892
4 J. Elmer Bausman, 9/17/1860-1913, mar 10/18/1888 Mertie Roberts, 1865-1937
5 Maude Ella Bausman, 9/16/1889-1958, mar 11/25/1908 Grover Cleveland Shroyer, 1884-1960
6 Martha Louise Shroyer, 12/10/1909, mar 5/8/1934 Roy Hartman Leiss, 11/18/1909, son of Harry J. & Amanda (Hartman) Leiss
7 Marilyn Jean Leiss, 10/12/1935, mar 6/14/1958 Richard Brown, 10/19/1931, son of Eugene R. & Carrie (Blosser) Brown
8 Kevin Leiss Brown, 11/23/1959
7 Richard Shroyer Leiss, 9/31/1938
6 Mabel Doris Shroyer, 2/18/1911-5/18/1947, mar 10/17/1934 Wilbur Russel Jenkins, 8/5/1908, son of Wilbur Sturgeon & Ida Clara (Getz) Jenkins
7 Mildred Louise Jenkins, 4/14/1937, mar 10/24/1959 Larry McVey
6 Marguerite Elizabeth Shroyer, 1/7/1917, mar 5/29/1937 Earle Philip Snider, 7/28/1917
7 Linda Lou Snider, 8/10/1938, mar 9/12/1959 William Joseph Strickland, 1/8/1933
8 Michael Joseph Strickland, 10/24/1961
7 Larry Lee Snider, 10/10/1941, mar 4/16/1960 Rebecca Ellen Ropp, 2/23/1941, dtr of George and Adelaid (Dorn) Ropp
6 Ann Rebecca Shroyer, 1/25/1922, mar 10/26/1941 Bennie Z. Widener 1/20/1921, son of Benjamin Harrison & Zepher Cleon (Ziles) Widener. 5025 West National Road., Springfield, Ohio
7 Bennie Ronald Widener, 12/13/1942 7 Deborah Ann Widener, 8/23/53
7 Gerald Kent Widener, 10/29/1947
5 George W. Bausman, 1/3-12/21/1891
4 Margaret E. Bausman, 11/11/1866-1941, mar 8/30/1892 Charles W. Fry, 1862-1931
3 Samuel Beard, 10/21/1840-1/21/1954
3 Ephriam S. Beard, 1/29/1843-1902, mar 3/2/1871 Loretta D. Miller, 1846-1912
4 Lena and John Beard, twins, -d infants
4 Mabel B. Beard, 1880-11/1918, mar 5/14/1905 William Clifford Trumbo
3 Maryetta B. Beard, 8/3/1844-3/1/1925, unwed
3 William Townsley Beard, 9/23/1847-5/10/1930, mar 2/11/1875 Alethia J. Russell
4 Maude Beard, 12/15/1875-12/8/1953, mar 12/18/1901 Wm. Edwin Dean, 10/6/1875-1/28/1951. No issue
3 Elizabeth Abigail Beard, 5/12/1851-10/1917, mar 11/24/1870 Henson Reeder Miller 3/24/1847-5/1923
4 Clara C. Miller, 1871-1902, unwed
4 Ralph Beard Miller, 11/8/1872, mar 10/28/1902, Lucinda Bretney, 9/6/1872-11/4/1954

*5 Ralph Bretney Miller, 6/24/1904, M.D., mar 10/30/1943 Anna Upton, 12/13/1915, dtr of George & Lorna (Graydon) Upton, Peabody, Mass, Grad Univ Pa., 1930, practicing in Washington, D.C. 3700 33rd Place N.W., Wash., D.C.
6 Lorna Upton Miller, 1/30/1945 6 Lucinda Bretney Miller, 12/14/1947
6 Lisa Graydon Miller, 1/30/1950
5 Margaret Miller, 4/18/1907, mar 11/3/1934 Earl P. Schneider, 2/10/1907, Attorney, son of Philip John & Edith Pearl (Kloepfer) Schneider
2854 Montgomery Rd., Shaker Heights, Ohio
6 David Miller Schneider, 7/27/1937, mar 8/19/1961 Louise Sue Houston, 6/5/1937. Grad. Yale & Harvard. Practicing Law in Newton D. Baker Firm Cleveland, Ohio.
6 John Philip Schneider, 9/20/1939, Grad. Marshall College, Lancaster, Pa.
6 Tom Bretney Schneider, 6/3/1943
6 Katherine Margaret Schneider, 3/10/1947
5 Hugh Clark Miller, 9/25/1910-8/6/1928
3 John James Beard, 2/6/1854-10/22/1884, unwed
3 Arminna J. Beard, 2/14/1855-3/5/1940, mar 12/21/1881 Giles Thompson 7/24/1844-8/18/1893, son of Mark and Rebecca (Borden) Thompson
4 Mary Edna Thompson, 3/3/1883, mar 11/15/1921 Joseph Bernard Price, 8/5/1874-6/11/1857, son of Michael & Jane (Ragan) Price, farmer. No issue.
217 W. Jefferson St., New Carlisle, Ohio
4 Olive Rebecca Thompson, 10/27/1884, mar 6/12/1920 Harley Hamilton Stockstill 7/1/1857, son of Henry Clay & Marybell (Hamilton) Stockstill. Pharmacist.
1300½ Wyoming Ave., Dayton, Ohio
5 Juliet Rebecca Stockstill, 2/8/1923
5 Patricia Lou Stockstill, 1/1/1925, mar 6/19/1948 Keith Lawrence Dunker, 2/9/1925, son of Benjamin & --- (Fry) Dunker. He is an Architect.
6 Marcia Lee Dunker, 10/3/1949 6 Steven Hamilton Dunker, 10/29/1952
4 Alma Clara Thompson, 8/31/1886, mar 6/10/1912 George Michael Fissell, 2/9/1884-5/6/1953, son of William & Carrie (Gilbert) Fissell. Sec. of Auglaize Band Box. 902 W. Spring St., St. Marys, Ohio
5 Betty Isabel Fissel, 6/6/1914, mar 9/21/1940 Robert Vicent Rison, 7/1/1915, son of William & Cora (Shute) Rison.
5 Twins -d infants
4 Marguerite Orio Thompson, 5/12/1893, mar 6/8/1916 George Wiley Goodall, 11/1891-2/10/1943, son of Stephen & Rosena (Worch) Goodall, 119 11th St., Auburn, Indiana. Has a lumber yard in Auburn.
5 Lucy Ann Goodall, 8/9/1918, mar 6/4/1938 Howard William Winzeler, 3/22/1915, son of Henry Simon & Lina (Palmer) Winzeler. Is a toy manufacturer.
6 Howard William Winzeler, 4/22/1939
6 Marguerite Goodall Winzeler, 8/11/1941
6 Barbara Palmer Winzeler, 2/1/1953
3 Arminna Beard Thompson, mar 2nd 10/29/1896 Josiah Nelson 11/27/1843-7/27/1930
3 George Albert Beard, 6/12/1856-3/16/1930, mar 10/5/1889 Ellen Marquart, 3/27/1867-12/18/1958, dtr of William & Martha (Layton) Marquart
4 Marjorie Beard, 1/30/1891, mar 10/9/1923 Warren Wallace Diehl, 12/9/1886-3/18/1940, son of William Wallace & Henrietta (Zammert) Diehl.
5 Warren Wallace Diehl, 12/11/1925, mar 6/17/1950 Jeanne Thacker, 7/20/1928 dtr of Lawrence & Gladys (Patton) Thacker
6 Constance Ellen Diehl, 10/5/1951 6 Kirk Patton Diehl, 5/7/1928
6 Marjorie Ann Diehl, 8/22/1953

5 Henry Hofman Diehl, 5/7/1928, mar 9/23/1956 Johana Kobel, 6/23/1934, dtr of William & Florence (Black) Kobel. See Hist. In Ghana 1962. 3 yrs.
6 Gregory William Diehl, 6/23/1958 6 Steven Michael Diehl, 6/22/1960
4 Janel Beard, 2/20/1893-3/10/1894
4 Mary Doris Beard, 5/18/1898, mar 4/22/1925 John S. L. Moores, 8/23/1897, son of William B. & Leila (Huston) Moores, grson of John B. C. & Caroline (Lawson) Moores.
*5 John David Moores, 10/10/1928, mar 1/29/1952 Sara Dulsey Ross, 11/7/1930, dtr of Herbert & Ruth (Purcell) Ross. Ensign, Navy. Korean Conflict 1952
6 Susan Moores, 7/15/1953
6 John David Moores, Jr., 10/28/1954
5 Marilyn Moores, 10/21/1932, mar 10/23/1954 *Philip Logan Hall, 12/11/1930, son of George Lyman & Gertrude Phyliss (Folby) Hall. Ensign, Navy
6 David Logan Hall, 6/5/1957 6 Barbara Hall, 7/27/1959
3 David Benjamin Beard, 1/24/1859-5/17/1937, mar 11/24/1880 Anna Kline, 5/14/1862-7/29/1929, dtr of Samuel & Rachel (Herr) Kline, grdtr of Daniel & Elizabeth (Miller) Herr, grgrgranddtr of Isaac & Susanna (Groff) Herr
4 John Samuel Beard, 10/8/1881-12/3/1951, mar 12/17/1906 Bertha May Walhay, 11/17/1880, dtr of Wilson & Margaret (Mouk) Walhay. See Hist.
5 John Samuel Beard, Jr., 5/9/1910, mar 6/24/1939 Clara Sloniker, 7/1/1912, dtr of Ross Water, 9/27/1887 & Stella (Hall)(12/20/1889) Sloniker
6 Rebecca Beard, 10/14/1940 6 Martha Beard, 2/22/1948
6 John Ross Beard, 6/22/1942 6 David Benjamin Beard, 11/4/1954
6 Deborah Beard, 4/24/1945
5 Margaret Ann Beard, 10/19/1911, mar 9/20/1941 Edwin Barber Arthur, 9/4/1904, son of Edwin Legget & Isa Mary (Barber) Arthur (1872-1947) Edwin (1863-1928)
6 Molly Ann Arthur, 9/19/1944
5 William Walhay Beard, 12/4/1917-11/20/1956, mar 7/29/1944 Harriett Louise Cross, 2/23/1917, dtr of Richard (1880-1952) & Louise (Shafer)(1883) Cross
6 Vicki Louise Beard, 10/14/1945 6 Lucinda Jane Beard, 9/12/1950
4 Elmer Herr Beard, 1/16/1883, mar 10/18/1905 Bessie Pearl Swadner, 8/22/1882-5/30/1961, dtr of Edwin & Catherine (Hebble) Swadner
5 Edwin Benjamin Beard, 4/3/1907-12/3/1936, mar 6/10/1933 Miriam Louise Fister, 10/23/1913, dtr of William A. & Chloe (Mundhenk) Fister, grdtr of Elias & Mary (Wood) Fister. Mar 2nd Marvin Neff, 27 Schneider Dr., Fairborn, Ohio
6 Edwin Benjamin Beard, 11/26/1935, mar 9/33/1955 Elizabeth Elaine Hikel, 8/19/1935, dtr of Theodore Roosevelt & Alice (Connelly) Hikel
7 Cay Ann Beard 1/14/1956 7 Carin Lee Beard, 1/15/1961
7 Cathi Jeanne Beard, 4/8/1957
5 Kathryn A. Beard, 11/29/1908, mar 4/18/1931 John J. Arthur, 1/6/1907, son of Glenn & Carrie (Hall) Arthur, grson of John Joseph(')Annie (Sowers) Arthur. C.M.D. No 11, Fairborn, Ohio
6 Marilyn Jeanne Arthur, 10/25/1933, mar 6/19/1954 *Charles Ned Franck, 1/22/1933, son of Charles Newton & Alberta Alice (Guilkey) Franck. In Air Force, 3/1954-1/1955
7 Christopher New Franck, 5/1/1955
6 Anita Jane Arthur, 12/21/1936
6 Carol Jeannette Arthur, 5/11/1938, mar 12/12/1959 *William Philip Welsheimer, 4/30/1935, son of William Francis & Margaret Louise (Secrist) Welsheimer. Navy 10/1955/10/1959

7 Rebecca Leanne Welsheimer, 10/20/1961
6 Rita Kathryn Arthur, 8/26/1940, mar 4/27/1963 Wm. Henry Young, 5/26/1939, son of Charles C. & Mildred (Mitchel) Young
*5 Francis Marion Beard, 3/30/1911, mar 11/25/1953 Ruth Lucille Woosley, 5/23/1916, dtr of Harry Snyder & Flora Louise (Woodman) Woolsley, grdtr of William S. & Josephine (Clark) Woosley and of John W. & Margaret (Meade) Woodman, Enon, Ohio. In 83rd Inf. Div. Hdqts. Co. 330 Reg. WW II, overseas in France & Germany, 1942-45; RR 1 Springfield, Ohio
6 Elmer Marion Beard, 4/1/1955
5 Jeanne Elizabeth Beard, 12/5/1912, mar 9/26/1937 Charles Scott Goodfellow, 2/7/1910, son of Harry & Almine (Beals) Goodfellow, Route 1, Springfield, Ohio
6 Donna Louise Goodfellow, 2/18/1939
6 Robert Warren Goodfellow, 5/14/1940
6 Carolyn Jeanne Goodfellow, 11/4/1941 6 Gordon Lynn Goodfellow, 5/22/46
6 Wayne Scott Goodfellow, 10/10/1944
4 Harry Kline Beard, 6/14/1885, mar 11/14/1907 Jessie Maude Hupman, 4/10/1885-1/8/1956, dtr of Mac & Alice (Brantner) Hupman
5 Roger Lewis Beard, 3/12/1909, mar 11/23/1932 Carolyn Elizabeth Ellis, 11/23/1914, dtr of James Albert & Minnie Laura (Cooper) Ellis, sister of wife of Rodger Beeson Ark's wife, Dorothy
6 Julia Ann Beard, 5/17/1938, mar 6/17/1962, John A. Goodfellow
6 Roger David Beard, 10/30/1945
5 Harry Lamar Beard, 11/13/1915, mar Mary Kathryn Hardman, 2/23/1915, dtr of Clayton & Bell (Wood) Hardman, grdtr of Owen & Ellen (Miller) Hardman
6 Bonnie Louise Beard, 9/12/1940, mar 11/19/1960 James Noel Raver, 9/25/1936, son of Edward & Lillian (Lang) Raver
7 James Noel Raver, Jr., 10/26/1961
5 Harry Lamar Beard, mar 2nd 1/17/1948 Gertrude Jane Gibson, 12/23/19 , dtr of Fred Dean & Lydia (Binney) Gibson
4 Esther Thelma Beard, 1/2/1900, mar 11/18/1920 John Henry King, 2/8/1899, son of Gustavus & Anna (Brecht) King, Enon, Route 1, Springfield, OHio
5 Phyliss Ann King, 12/20/1921, mar 2/5/1946 *Herman Wood, 7/6/1911, Philadelphia, Pa., son of William & Barbara (Hagel) Wood, WW II, Air Corp
6 Craig Herman Wood, 8/9/1948 6 Nancy Kay Wood, 6/15/1952
6 Beverly Ann Wood, 4/28/1950 6 Natalie Sue Wood, 8/8/1955
5 Gustavus Beard King, 7/18/1925, mar 8/18/1946 Dorothy Marie Stewart, 10/18/1925, dtr of Carl & Ethel (Titus) Stewart, grdtr of William & Mary (Norwood) Stewart and of Alvin & Mary (Porter) Titus
6 John Stewart King 12/15/1947 6 Gus Neil King, 12/29/1954
6 Dana Christopher King, 4/11/1953
2 Reuben Shellabarger, 11/18/1815-10/27/1889, mar 11/17/1836 Elizabeth Baker, 8/6/1818-8/5/1873, dtr of Melyn & Mary (Layton) Baker, mar 2nd 6/24/1876 Jane Rynerson, dtr of Barnett & Martha (Winget) Rynerson, lived Clark Co., Ohio
3 Ephriam Shellabarger, 9/28/1837-4/29/1914, mar 1864 Jane Elizabeth Dolbeer, 12/5/1844-8/5/1924, dtr of Isaac Newton & Eliza (Titchinger) Dolbeer of N. J., a desc. of Sir John Dolbeer of England. See Allied Familes for Dolbeer line
4 Charles Reuben Shellabarger, 8/15/1965-11/13/1943, mar 1/23/1895 Cora Adeline Sheets, 10/7/1875, dtr of Samuel & Nancy (Cornwell) Sheets
5 Millie Jane Shellabarger, 5/18/1896, mar 3/3/1915 Edward Dunn, 10/5/1883-12/7/1927

6 Helen Augusta Dunn, 11/30/1915-3/20/1920
6 Charles Edward Dunn, 10/15/1916, mar 7/ 6/1946 Hazel Hardin, 4/12/1912, dtr of Francis & Ann Hardin, mar 2nd 5/11/1962 Ruth Esther Hemler McDonald, 2/16/1922, dtr of Morris M. & Hazel (Hair) Hemler
7 Ruth Ann Dunn, 5/28/1947 7 Doris Mae Dunn, 7/6/1949
*6 Edward Newton Dunn, 4/12/1918, mar 5/1946 Ernestine Thompson, dtr of E. Thompson. U. S. Army 1945-47
7 Jerry Dwayne Dunn, 3/7/1947
6 Frank Dunn, 4/17/1919, mar Jane Pace, 1920-8/22/1944
7 Judith Ellen Dunn, 11/18/1942 7 Frank William Dunn, 2/14/1944
6 Frank Dunn mar 2nd 9/2/1949 Marjorie Delores Watkins, 12/5/1930, dtr of Mr. & Mrs. Russel Watkins.
7 Samuel William Dunn, 9/12/1950 7 Timothy Mark Dunn, 4/20/1954
7 Marjorie Kay Dunn, 2/2/1952 7 Daniel Howard Dunn, 2/1/1956
6 Thelma May Dunn, 1/22/1921, mar 9/9/1939 *Kenneth William Riley, 3/10/1918, son of John W. & Leora Lavina (Johnson) Riley, Navy 2 yrs.
7 Constance Jean Riley, 6/15/1940, mar 12/24/1958 Franklin David Jacks
8 Pamela Yvonne Jacks, 4/13/1959 8 Richard David Jacks, 1/7/1962
8 Beverly Jean Jacks, 12/24/1960
7 Kenneth Dallas Riley, 11/6/1941 7 Danita Lynn Riley, 9/19/1955
7 Douglas Nevin Riley, 5/6/1943
6 Doris Louise Dunn, 1/19/1923, mar 3/20/1950 *James Riley Bellar, 8/31/1924, son of Charles & Etta (Oakes) Bellar, Navy 1942-46
7 Ronald (Dunn) Bellar, 12/28/1939, adopted by James Bellar (nee Ronald Bellar) mar 5/5/1962 Carolyn Gregg, 11/24/1942, dtr of Donald & Josephine (Zbin) Greggs
7 James R. Bellar, 10/14/1950 7 Regina Jane Bellar, 11/11/1958
7 Robin Etta Bellar, 10/5/1953
*6 Roger Samuel Dunn, 6/22/1924, mar 2/18/1950 Wilma Shelton, 10/4/1929, dtr of Alton Carlisle & Georgia Mae (Stewart) Shelton. Navy 5 years., 9 mos. in Pacific and Japan
7 Roger Stewart Dunn, 4/8/1951 7 Mark Steven Dunn, 4/18/1955
7 Michael Dunn, 1/5/1953
5 Millie Jane Shellabarger Dunn, mar 2nd 5/24/1933 Clarence Esau Foland, 10/6/1884, son of Clay & Sarah (Nickelson) Foland
6 Clarence Foland, Jr., 8/27/1933-8/1/1934
*6 Eldon Leroy Foland, 4/10/1935, mar 10/7/1956 Louise Rose Allen, 3/7/1937 in Brookton, Mass., dtr of Kenneth William & Rose Louise (Martin) Allen, grdtr of Joseph & Rosilda Martin. Navy 1954-58
7 Mark Leroy Foland, 8/29/1958 7 Robert James Foland, 1/10/1962
7 Kevin Michael Foland, 7/1/1960
5 Emma Gertrude Shellabarger, 12/16/1897-3/17/1937, mar 8/16/1916 James Herman Bruney, 3/31/1893, son of Andrew & Sarah (Kearney) Bruney
6 Gertrude Leora Bruney, 8/21/1917, mar 10/6/1934 John William Mattox, 11/11/1916, son of Amos Wesley & Mary Alice (Green) Mattocks, changed to Mattox
7 David William Mattox, 5/18/1935, mar 11/30/1954 Joan Kidder, 4/1/1937, dtr of Herbert & Edna (Redman) Kidder
8 David Gayle Mattox, 7/16/1955 8 Daniel Eugene Mattox, 6/9/1957
8 Stephen Dwaine Mattox, 8/3/1956 8 Daryle Lee Mattox, 7/12/1958
7 Donald Lee Mattox, 4/6/1937, mar Cora ---
8 Rebecca Jane Mattox

7 Deanna Leora Mattox, 6/3/1938, mar 4/18/1959 Tolly Durant Icenhour 9/2/1935, N. C., son of Francis & Fleta (Warren) Icenhour
8 Christina Leora Icenhour, 9/22/1959, Colo.
8 Rhonda Elaine Icenhour, 1/11/1962, N. C.
7 Dallas Eugene Mattox, 5/26/1941, mar 12/14/1959 Wilma Gay Feltner, 1/11/1944, dtr of Carl & Norma (Miller) Feltner
8 Rickey Lee Mattox, 9/15/1961
6 Herman Elwood Bruney, 12/25/1919, mar 6/27/1941 Reva Newahna Randall, 10/7/1922, str of Robert Olan & Nellie Esther (Naylor) Randall
7 Dara Lynn Bruney, 8/2/1947 7 Rebel Lee Bruney, 12/15/1954
7 Blaze Randal Bruney, 12/10/1954
6 Dewey Newton Bruney, 2/26/1921, mar 11/1/1948 Hazel Simmons, 3/2/1931, dtr of Wayne Edward & Wilma Mae (Wick) Simmons
7 Christina Marie Bruney, 7/31/1948 7 James Dewey Bruney, 8/25/1950
7 Cora Jean Bruney, 8/5/1949 7 Linda Lee Bruney, 11/27/1951
6 Harold Emerson Bruney, 6/12/1925, mar Dorothy Cordill, no issue.
6 Margaret Adeline Bruney, 7/6/1926-10/27/1945
6 Christina Mae Bruney, 4/20/1928, mar 7/10/1954 Leon George Hass, 6/19/1925 son of George & Lillian (Godfrey) Hass
5 Charles Newton Shellabarger, 7/16/1900, mar 3/21/1921 Wana Louise Geller, 8/8/1902-11/29/1953, dtr of Harmanus & Maude Agnes (Timmons) Geller
6 Richard Newton Shellabarger, 12/24/1921, mar 1/19/1946 Bernice Liller
Paul Reuben Shellabarger, 12/16/1922, mar 8/7/1943 Thelma Louise Martin 9/10/1924, dtr of Homer Elwood & Ruth Marie (Bagford) Martin, grdtr of William & Alice (Johnson) Martin.
7 Paul Richard Shellabarger, 11/17/1946 7 Deborah Marie Shellabarger, 6/7/1959
7 Judy Kay Shellabarger, 3/17/1949
7 Pamela Sue Shellabarger, 12/30/1951
6 Norma Jane Shellabarger, 12/21/1923, mar 12/24/1943 Woodrow Edwin Klontz, 11/5/1912, son of Edwin & Minnie (Smith) Klontz, grson of Frank & Mary (Bland) Klontz
7 Paul Theodore Klontz, 11/6/1944 7 Linda Lou Klontz 8/20--9/10/1947
7 David Lawrence Klontz, 6/23/1946 7 Cheryl Louise Klontz 8/6/1951
6 James Herbert Shellabarger, 4/9/ 1925, mar 12/21/1950 June Durst
7 Jerine Shellabarger, 8/7/1952 7 Janis Shellabarger, 1/26/1958
6 Nancy Louise Shellabarger, 8/7/1926, mar Robert Joseph Bittner
7 Victoria Lynn Bittner 2/2/1951 7 Robert Joseph Bittner 5/1/1952
7 Donald Eugene Bittner 11/2/1953
6 Naomi Ruth Shellabarger, 5/10/1943, mar 9/11/1954 Richard Vance Brown, 11/10/1928, son of Ressler & Nellie (Heisehman) Brown
7 Stephen Vance Brown 3/11/1956 7 Barbara Elaine Brown 2/26/1959
6 Janet Shellabarger, 7/21/--7/24/1937
6 Charles Raymond Shellabarger, 10/9/1939, mar 9/10/1957 Joyce Ann Potter, 3/31/1941, dtr of Mason & Hattie (Bradley) Potter
7 Jo Ann Shellabarger 1/8/1958 7 Julia Kay Shellabarger 2/18/1962
7 Karen Lynn Shellabarger 12/14/1960
4 Frederick Shellabarger, 9/26/1868, twin, mar 1898 Pearl Miller, lived in Osborne (now Fairborn), Ohio, no issue.
4 Ernest Shellabarger, 9/26/1868, twin, 9/16/1869
4 William Shellabarger 12/17/1874-3/27/1941, mar 1902 Ella May Pence 7/9/1883-5/26/1953, dtr of John & Mary Ann (Hill) Pence. Grdtr of Jacob & Margaret (Craver) Pence and of John & Rebecca (Roberts) Hill.

5 Carl Elwood Shellabarger, 12/4/1905, mar 4/14/1946 Mary Lovina Norton, musician and now maintenance man at large Jewish Center, Syracuse, N. J.
6 Arthur William Shellabarger, 1/24/1950
5 Ernest Ephriam Shellabarger, 3/2/1908, unwed
4 Raymond Shellabarger, 1/29/1883-4/14/1918, mar 12/21/1904 Lydia Humbarger, 3/10/1885, dtr of John & Ann (Sultzbaugh) Humbarger, grdtr of Joseph & Catherine (Longenecker) Sultzbaugh & of Wm. & Ellen (Kenny) Humbarger
5 Rilla Evelyn Shellabarger, 1/28/1907, mar 11/4/1924 William Henry Nelson, 3/11/1906, son of Wm. Richard & Ella (Millard) Nelson
*6 William Raymond Nelson, 12/28/1925, mar 8/25/1946 Lelah Mae Robbins, 2/22/1927, dtr of James & Grace (Peyton) Robbins, Navy 1943-46.
7 William James Nelson, 3/16/1948 7 Donald Anthony Nelson, 6/15/1951
7 Raymond Lee Nelson, 9/3/1949 7 Rilla Patricia Nelson, 12/9/1952
6 Rilla Lillian Nelson, 3/10/1927, mar 1/9/1947 *Melvin Neil Ailes, 8/16/1923, son of Lawrence & Esther Francis (Heron) Ailes, Navy WW II, Route 2 Valpariso, Indiana
7 Steven Nelson Ailes, 8/19/1950 7 Randall Neil Ailes, 5/23/1955
7 Rebecca Sue Ailes, 8/11/1952 7 Kent Lee Ailes, 11/29/1956
5 Rilla E. Shellabarger (Nelson, mar 2nd 9/15/1947 Otto Seifert, 4/6/1892, son of Otto & Hilda (Cunsen) Seifert, She has served as Postmistress, Enon, Ohio, since 1940.
5 Anna Lillian Shellabarger, 1/24/1909, mar 6/1/1939 Harold McCool, 3/13/1909, son of Roy & Martha (Zollinger) McCool, grson of Dorsey & Lyverga (Caldwell) McCool & of Henry & Amanda (Zartman) Zollinger.
6 Harold Michael McCool, 8/22/1942 6 Herbert Douglas McCool, 2/14/1947
3 Melyn Shellabarger, 11/1839-10/1897, mar Mary Miller, lived Carlos, Indiana.
4 Ida Shallabarger, mar Charles Fryant
5 Theodore Fryant 5 Eltie Fryant
5 Shellie Fryant 5 Mary Fryant -dec
4 Effie Shellabarger, mar George Miller, no issue
4 Forest Shellabarger, -dec., unwed
4 Orian Shellabarger, mar ---
5 Son
3 Minerva Shellabarger, 11/1842-10/1897, mar John Newton Dolbeer, 10/20/1842-10/18/1916. See Allied Families for Dolbeer ancestory.
4 Carrie Ella Dolbeer, 8/6/1866-5/12/1934, mar 9/28/1892 Clifford Mellinger, 5/15/1868-2/12/1940, son of John Jacob & Kathryn (Greese) Mellinger
5 Merle Mellinger, 11/18/1896, unwed. 270 Forest Dr., Spingfield, Ohio
4 Herbert Vernon Dolbeer, mar Jennie Huhn, dtr of *Joseph Huhn, of Civil War, grdtr of John Huhn, grgrdtr of *Jacob Huhn, Mexican War, grgrgrdtr of *John Huhn, Revolutionary War.
*5 Kenneth Vernon Dolbeer, -d 2/27/1919, WW I, at sea
5 H. Donald Dolbeer, 10/7/1904, Springfield, Ohio, 10/1/1906, mar 7/7/1928 Sue Katherine Fultz, 2/28/1906, Logan Co., Ohio, dtr of John & Myrtle (Hempy) Fultz. 1563 East High St., Springfield, Ohio
6 Mary Kay Dolbeer, 10/12/1929, mar 7/24/1954 John Campbell Dailey, Chicago, Ill. Route 1, Box 68C, Laudman Mill Rd., Piqua, Ohio
7 John Donald Dailey, 12/29/1956 (Mary grad. of Univ. of Colo.)
7 Thomas Kevin Dailey, 7/7/1958
7 Joseph Richard Dailey, 11/5/1959

*6 Richard Donald Dolbeer, 2/15/1934, Clark Co., Ohio, grad Wittenburg, '56, served in Army Medic Corp, 1956-58. Attended Law School, Ohio Northern, Ada, now president of the Sanitone Laundry Co., Springfield, O.

5 John Huhn Dolbeer, 6/3/1907, mar 6/30/1937 Myrtle Evelyn Barnett, of Crawfordville, Ind., dtr of Dellsworth W. & Ethel May (Ball) Barnett, grdtr of John & Matilda Barnett and of John and Almeda Ball

6 Linda Diane Dolbeer, 6/3/1948. 408 Southwood Dr., Springfield, Ohio

5 (Richard) Keith Dolbeer, 7/24/1912, mar Phyliss Marie Gebauer, dtr of Henry & Stella Marie (Smith) Gebauer 1936 Broadway, Springfield, Ohio

6 Marcia Christine Dolbeer, 5/6/1938, mar 10/22/1960 Donn Thomas Borden

7 Janice Lynn Borden, 9/23/1961

*6 Donald Keith Dolbeer, 9/14/1940. Entered Air Force 1962

6 Bruce William Dolbeer, 5/19/1951

4 John Willard Dolbeer, 2/22/1873-11/20/1947, mar 9/3/1902 Laura Kline, dtr of *Jacob & Ann (Baughman) Kline, 8/15/1877-6/28/1931. Jacob Civil War

5 Annabel Dolbeer, 4/25/1911, mar 5/16/1931 Homer Edgar Snaufer, 9/19/1909, son of Walter D. and Clarer Snaufer. Route 6, Box 732, Springfield, Ohio

6 Homer Edgar Snaufer, Jr., 5/30/1935, mar 7/2/1955 Alice Mae Garden, 1/16/1936, dtr of Blair & Esther Mae Garden

7 Joseph Blair Snaufer, 12/13/1956 7 Jill Diane Snaufer, 7/15/1959

4 Irene Belle Dolbeer, unwed

4 Maude Mae Dolbeer, 8/25/1878, mar Grover C. Waldron, 11/25/1884-4/20/1957, son of James & Sophia Waldron. 216 Oakland Park Ave., Columbus, Ohio

*5 Ellis Waldron, 2/21/1915, mar Phyliss Schevoegler. He is instructor at Univ. of Montana. 2345 S. 7th St., Missoula, Montana

6 Jean M. Waldron, 11/28/1943

4 Roy Dolbeer, -d infant

3 Sara Jane Shellabarger, 9/26/1846 -dec, mar 10/17/1871 Adolphus H. Smith, 10/1/1850-5/8/1925. See Allied Families

4 Amelia H. Smith, 6/6/1872, mar 10/17/1889 Alvin L. Baylor, 1/1/1866-6/9/1953, son of William & Melinda (Pence) Baylor

5 Helen Lucile Lloyd Baylor, 7/25/1890, mar 6/30/1717 Frank Dock, 6/17/1889. No issue

*5 Alvin Smith Baylor, 5/25/1896-7/23/1953, mar 4/6/1928 Helen Dorothy Spring 8/22/1903, dtr of Edward F. & Thresa Caroline (Meyers) Spring, grdtr of Ewald Nicolai Ferninand & Magdalena Dorothea Cecilia (Eckert) Spring from Scheswig-Holstein, Germany, and of John Jacob & Barbara (Bold) Meyers of Berne, Switzerland. WW I, France. 112th Ammunition Train, 37th O. Div.

6 Joyce Carolyn Baylor, 7/14/1932, mar 2/16/1952 *James Douglas Acles, 9/20/1932, son of James & Mynetta (Slaughter) Acles. Lt. U.S. Army, Korean Conflict

7 Marcia Lou Acles, 10/25/1955 7 Jamie Ann Acles, 7/7/1957

5 Brannoch Paul Baylor, 9/1/1899-8/1/1954, mar Marjorie Amelia Heaume, 11/13/1905, dtr of John & Julia (Moler) Heaume

6 Nancy Baylor, 6/25/1930, mar 6/14/1952 Thor Gladden Ronemus, 11/27/1930, son of Louis & Irene (Massis) Ronemus, grson of Willis & Rosena Massie

7 Michael Baylor Ronemus, 6/7/1955 7 Kyle Vance Ronemus, 3/29/1960

7 Andrew Heaume Ronemus, 10/26/1957 7 Eric Gladden Ronemus, 6/11/1954

4 Sara E. Smith, 8/27/1873-6/27/1883

4 Maria Lloyd Smith, -d 3/1948, mar 6/10/1894 Charles Patton Johnston -d 3/1951

5 Rilla A. Johnston, 11/23/1894, mar 5/15/1916 William G. Pentz, 9/13/1892-12/2/1950, son of J. A. and Jane Pentz

6 Rive Pentz, 4/16/1919, mar 5/30/1941 Clyde W. Harris, 6/25/1915, son of Frank & Clare Harris
7 Donald L. Harris, 6/23/1942 7 Paula Jean Harris, 9/5/1954
5 Rilla Johnston Pentz mar 2nd 9/23/1953 Carl J. Hokanson, son of S. and Gerta Hokanson. 228 South Oakland, Pasedena 5, California
4 Mary Kathryn Smith, 1/3/1876-3/13/1943, mar Clarence W. Ingledue, 9/11/1873-3/25/1907
5 Adolph Albert Ingledue, 8/19/1898, mar 6/30/1939 Alta Christine Davis, dtr of Charles & Ann (Breckenridge) Davis. Route 1, Fairborn, Ohio
6 Alberta Christine Ingledue, 5/23/1940, mar 8/17/1960 Marion Morris Conley, 10/3/1939, son of Morris & Ola (McKenzie) Conley
7 Marion Albert Conley, 1/2/1961 7 June Christine Conley, 4/11/1962
5 Adolphus Albert Ingledue, mar 2nd 2/14/1945 Jean Campbell, dtr of Logan & Jennie (DeTillian) Campbell
6 Adolph Albert Ingledue, 12/19/1950
5 Claude Warren Ingledue, 4/22/1901, mar 2/20/1924 Edith Louise Leffel, 3/28/1905-2/7/1960, dtr of Charles & Stella (Frock) Leffel
6 Edith Maxine Ingledue, 12/23/1927, mar 3/29/1946 Ray Edward Bowers, 5/22/1921, son of Fred Wiley and Edna Letitia (Conrad) Bowers
7 David Lynn Bowers, 7/29/1947 7 Eric Scott Bowers, 12/14/1948
6 Marilyn Eileen Ingledue, 12/9/1930, mar 3/20/1954 Albert Lewis Ellinger, 7/22/1926, son of Charles & Anne (Dinkel) Ellinger
7 Roger Lewis Ellinger, 3/26/1955 7 Susan Kay Ellinger, 6/3/1957
6 Charles William Ingledue, 4/1/1935, mar 10/1955 Patricia Mauer
7 Rebecca Lynn Ingledue, 3/8/1958
6 Mary Elizabeth Ingledue, 1/23/1939, mar Julia Musciano, 8/1932
7 Theodore John Musciano, 3/4/1958
5 Stanley Ralph Ingledue, 9/10/1903, mar 2/2/1924 Eleanor Gertrude Smith, 7/21/1902, dtr of Harry C. & Carrie May (Smith) Smith
6 Patricia Ann Ingledue, 12/12/1926, mar 8/27/1946 Ivan Lloyd Stiles, son of Howard & Eva (Carter) Stiles
7 Howard Jonathan Stiles, 12/8/1947 7 Mark Stanley Stiles, 3/8/1949
6 James Warren Ingledue, 12/13/1934, mar 12/29/1956 Beverly Jane Circle, 1/5/1936, dtr of George & Virginia (Kirkpatrick) Circle
7 Kirk Stanley Circle, 12/1/1959
5 Katherine R. Ingledue, 9/23/1905, mar 8/31/1924 Kenneth Remley, 8/17/1898, 7626 Mendota St., Springfield, Ohio
6 Betty Jean Remley, 10/16/1925, mar Gene Smith
7 Robert Smith 7 Kevin Smith, 3/7/1959, Guam
7 Carol Smith
5 Gladys Irene Ingledue, 5/17/1907, mar Walter Yates, son of George Yates, 1818 48th St., N.W., Canton, Ohio
6 Ruth Yates, 12/30/1928, mar Ernest Cooke
4 Mary K. Ingledue, mar 2nd 2/8/1912 William Howard Strayer, 9/5/1881
5 Thelma Elizabeth Strayer, 4/12/1913, mar John Stapleton, mar 2nd Eugene Prater. No issue
5 Edwin Pearl Strayer, 11/3/1918, mar 1/9/1946 Sophie Stevens, 7/16/1926, dtr of William & Dianne (George) Stevens
6 Edwin Gregory Strayer, 12/20/1948
6 William Steven Strayer, 11/13/1953
4 Justin Bates Smith, 7/29/1877-9/6/1936, mar 6/17/1898 Amelia M. Smith, 12/19/1875-8/1/1959, dtr of Joseph Smith

5 Adolphus H. Smith, 6/7/1899, mar Letha Spooner, dtr of Wm. C. Spooner
6 Doris Smith, 5/16/1920, mar Robert H. Adams, son of Joseph Adams
6 Betty Jean Smith, 9/10/1922, mar Gail Linson, son of Lee Linson
7 Gayle Linson, 11/10/1946 7 Terry Linson, 9/9/1943
6 Mary Christinia Smith, 12/25/1924, mar Richard Mann, son of Lester Mann
*7 Joseph Mann, 4/26/1942, Army 7 Richard Mann, Jr., 10/14/1948
7 Robert Mann, 7/24/1946 7 Thomas Mann, 4/8/1954
*6 Adolphus Smith, Jr., 7/6/1927, mar Janice Hill, dtr of Kinsel Hill, WW II, Army Engineer
7 Linda Smith, 2/24/1952 7 Danny Smith, 8/25/1955, twin
7 David Smith, 8/25/1955, twin 7 Dean Smith, 6/25/1958
*6 Robert Edwin Smith, 1/16/1930, mar Barbara Clark. Sea Bea, Navy
7 Rebecca Smith, 2/11/1962
6 Edith J. Smith, 7/3/1933, mar Harold Conrad, son of Nathan Conrad
7 Peter Conrad, 2/14/1953
5 Gertrude E. Smith, 5/2/1901, mar *Dewey Walp, son of Sherman Walp, Navy WW I
191 N. Wheatland, Columbus, Ohio
*6 Dewey Walp, 3/27/1926, mar Betty Van Dyne, dtr of Wm. Van Dyne. WWII Navy
7 Carol Ann Walp, 7/29/1953 7 Howard Allen Walp, 1/29/1955
7 David J. Walp, 11/26/1954 7 Sandra Kay Walp, 8/3/1957
6 Raymond Earl Walp, 10/28/1927, mar Luella Walker, dtr of Jewel Walker
7 Steven Earl Walp, 2/9/1950 7 Debbie Walp, 8/26/1955, twin
7 Linda Sue Walp, 3/10/1952 7 Gary Walp, 2/26/1955, twin
6 Mary Ellen Walp, 3/28/1936, mar *Donald Schaffner, son of Russel Schaffner
7 Philip Schaffner, 10/27/1961 Army
*6 Carl Edwin Walp, 11/15/1942, mar Joanna Caramei, dtr of Steve Caramei, Navy, on ship USS Boston, 1962-
5 Dorothy Smith, 10/7/1903, mar John Stapleton, above, son of John Stapleton
6 (Dorothy) Maxine Stapleton, 8/27/1927, mar John Colmery
7 Penny Sue Colmery, 9/15/1949 7 Pamelo Jo Colmery, 9/1/1953
7 Vicki Lee Colmery, 2/24/1951 7 Valeria Dee Colmery, 2/4/1957
*6 John Richard Stapleton, 8/2/1928, mar Esther Bymaster, dtr of Paul Bymaster WW II, Navy
5 Justin Bates Smith, 8/10/1905, mar Gertrude Herron, dtr of Ervin Herron
*6 Donald Smith, 7/30/1934, mar Diana Finney, WW II, Marines
7 Kimeria Smith, 5/6/1956
6 Jeanette Smith, 7/25/1936, mar John Ring, son of John Ring, Sr.
7 Pamela Ring, 7/30/1956 7 Tamera Ring, 8/23/1960
6 Sandra Smith, 4/17/1937, mar James McKenzie, son of James McKenzie
7 James McKenzie, 9/7/1959
6 Jay C. Smith, mar 11/28/1940 Faye Norris, dtr of William Norris
7 Jeffrey Jay Smith, 8/30/1958 7 Patrick Smith, 6/28/1961
*5 Carl Smith, 8/14/1906, mar Margaret Trout, dtr of Albert Trout. Army WW II
5 Amelia Smith, 1/7/1908, mar Leonard Hamilton, son of Adelbert Hamilton
*6 William A. Hamilton, 8/14/1928, mar Marylin Gabriel, dtr of Donald Gabriel WW II, Army
7 Donald Hamilton, 8/14/1957
5 Sara Jeanette Smith, 5/29/1909-10/1957, mar Ted Budnick, son of Theodore Budnick
5 Ralph Lloyd Smith, 11/19/1910-12/25/1910
5 Francis L. Smith, 12/16/1911-10/6/1912
5 Fay Edith Smith, 9/28/1913

4 Arilla Jeanette Smith, 2/4/1880-9/21/1948, mar 6/7/1899 John Elmer Drake, 1872-1/6/1939
5 John Elmer Drake, 8/1/1902-3/22/1954, mar Jeanette ---. No issue
4 Gertrude Ellen Smith, 7/22/1882, mar 9/10/1902 Orris E. Lohnes, 1/30/1881-6/30/1952, son of Christopher Smith & Mollie Francis (Wilbert) Lohnes
5 Edwin Bates Lohnes, 9/22/1903, mar 9/20/1932 Mary Ellen Christopher, 3/25/1908, dtr of James Edward & Bertha Olive (Bosley) Christopher, grdtr of John and Catherine (Cripps) Christopher & of John & Mary Ellen (Ralston) Bosley
6 Christopher Smith Lohnes, 11/10/1935 6 Jonathan James Lohnes, 1/14/1947
6 Lee Ralston Lohnes, 3/8/1938
6 Philip Edwin Lohnes, 6/13/1940-1/1/1944
5 Mildred Jeanette Lohnes, 9/4/1916, mar 9/26/1940 Carl Forbeck, 2/4/1911, son of Clifford & Allie (Gram) Forbeck, grson of John & Bertha (Sparrow) Gram and of Cyrus & Rose (Gordon) Forbeck. No issue
4 Helen Vesta Smith, 4/13/1887, mar Clarence Snider, 7/18/1886
5 Ward Clarence Snider, 6/17/1904, mar 11/22/1925 Florence Johnson, 7/30/1906
6 Edwin Donald (Duke) Snider, 9/19/1926, great baseball star for Los Angeles Dodgers; and Pecan King. Sold to Mets April 1963. Mar 11/5/1947 Beverly Null, 1924. Route 1, Fallbrook, California
7 Kevin Snider, 11/10/1949 7 Kurt Snider, 9/19/1955
7 Pamela Denise Snider, 6/28/51 7 Duana Micele Snider, 1/2/1961
4 Helen V. Smith Snider, mar 2nd S. G. Hale, mar 3rd Pearl Mahan
5 --- Hale
6 Raymond V. Hale, Denver, Colorado
3 Elizabeth Shellabarger, mar E. P. Athey
4 Glenna Athey, mar Glen Baylor, -dec, brother of Alvin, this chapter mar 2nd John Brehm, widower of her cousin Bertha Miller
3 Rebecca Shellabarger, mar John Dunkle
4 Clara Dunkle, mar Lu Wood
5 Mildred Wood
4 Harry Dunkle, mar Catherine Clifford
5 Richard Dunkle 5 Jack Dunkle
3 Irene Shellabarger, -d 12/26/1930, mar Reuben Miller, -dec
4 Bertha Miller, -dec., mar John Brehm. No issue
4 Lucile Miller, mar Clare Sylvia. No issue
3 Emma Shellabarger, -dec. childhood
3 Derastus Shellabarger, d.y.
2 Elizabeth Shellabarger, 3/12/1928-9/8/1898, mar 1/12/1844 Thomas Patton Johnson, 1/1/1817-8/11/1887
3 James Albert Johnston, 12/7/1844, mar 12/1870 Melissa Drummond, 4/8/1848-1894, lived in Los Angeles, California
4 Augusta F. Johnston, 9/21/1871. Lived in Washington, D. C.
4 Clarence Thomas Johnston, 10.23/1872, mar 10/20/1897 Bessie Vreeland, lived in Ann Arbor, Michigan
5 Clarence Nettleton Johnston, 10/31/1898, mar Francis Buckbee
6 James Buckbee Johnston, 6/2/1928
5 Franklin Davis Johnston, 6/23/1900, mar Margaret Woodwell
6 Richard Woodwell Johnston, 3/8/1931
4 Albert Drummond Johnston, 9/2/1874, mar Katherine Tidball, lived Greeley, Colorado

5 Emily Tidball Johnston, 8/3/1901, mar 12/31/1923 *Lt. John G. Howard, Ft. Sam Huston, Texas
6 Katherine May Howard, 12/2/1924
5 Elizabeth Drummond Johnston, 11/24/1906, mar 8/19/1930 Robert W. Thompson Gillette, Wyoming
5 Florence Melissa Johnston, 2/2/1909
3 Margaret R. Johnston, 2/7/1847, mar 8/29/1889 Thomas J. Ridenour -dec. Lived Yellow Springs, Ohio. No issue
3 Ephriam Shellabarger Johnston, 6/2/1849-8/18/1930, mar Ella Davis -d 11/10/1918
4 Ada Johnston, 10/21/1874, mar 11/13/1895 William H. Farmer, Portland, Ore.
5 Emma Belle Farmer, 1/11/1896-2/1/1920
5 William Johnston Farmer, 4/18/1898, mar ---
5 Mary Eleanor Farmer, 10/20/1899, mar 10/3/1927 Gale L. Fox
6 Lowell Johnston Fox, 3/19/1931
5 Arthur Johnston Farmer, 10/20/1901, mar 9/20/1930 Mona Thorp
4 Maude Johnston, 12/19/1885, unwed, music teacher, Cheyenne, Wyoming
4 Marjorie Johnston, 1/18/1893, mar 7/15/1915 Albert K. Jensen, Cheyenne, Wyo.
5 Kirk Jensen
5 Mary Ellen Jensen, 4/10/1921
3 Clarence Johnston, 12/15/1851-8/1881, unwed
3 John T. Johnston, 11/9/1855, mar Laura Wilson, 3/17/1866-8/27/1921
4 Albert Johnston, mar ---
5 Son
4 Isabelle Johnston, mar Dale Garver, Dayton, Ohio
3 Martin R. Johnston, 11/7/1857, mar 1/1882 Annie Miller -d 1907, mar 2nd Ella H. Hall
4 Elden Thomas Johnston, mar Jessie ---
5 Nelia Johnston, mar Howard McDonald, N. Y.
4 Frank Martin Johnston, mar Marion Burrage
5 Martin Johnston
5 William Johnston
4 Sarah Frances Johnston
4 Virginia Johnston
3 William Edgar Johnston, 4/17/1860-1879
3 George P. Johnston, 3/6/1862, mar 1910 Frances M. Phelp, M.D., Cheyenne, Wyo.
4 Phelps Johnston, 1915
4 George Johnston
3 Frank D. Johnston 11/10/1865, mar 4/3/1894 Cornelia Wilson, Dayton, Ohio
3 Charles Patton Johnston, 12/3/1868-3/1951, mar 1894 Maria L. Smith, 11/19/1874, dtr of Adolph Smith. See Sarah Shellabarger this Chap. Lived Akron, O.
4 Rilla Johnston, 11/23/1894, mar Wm. Pentz, mar 2nd Carl J. Hokanson, See under C. P. Johnston, Carl J. Hokanson for decendants.
2 Martin Shellabarger, 1819-10/12/1894, mar Elizabeth Sheller, 1823-1872, dtr of Adam Sheller, Frederick, Md., who came to Ohio 1815, lived to be 97 years
3 Mary Elizabeth Shellabarger, 9/7/1843-1907, mar Charles L. Lehow, grson of Christopher Lecha of France, who, tradition says, came with Lafayette to America. See History.
4 Charles Oscar Lehow, 1869-1870
4 Annie Lehow, 3/24/1872-2/14/1955, mar Charles Howard Little
5 Margaret Elizabeth Little, 12/18/1906-10/16/1962, mar 12/26/1929 Claud Brown
5 Charles Leighou Little, 2/3/1911, mar Elizabeth Morgan
6 Charles Morhan Little, 8/12/1945
6 Margaret Elizabeth Little
6 John Howard Little
6 Barbara Ann Little

3 George Ephriam Shellabarger, 4/19/1845, mar Emily Drummond, ranchman in Colo.
4 Hugh L. Shellabarger, -ded. Lula Eggleston (wife)
5 Gertrude Elizabeth Shellabarger, mar Reuel Alford
6 Marjorie Alford, mar John Bacus
7 Two daughters
6 Mary Elizabeth Alford, mar Robert Venturi, Jr.
7 Patsy Venturi
7 Robert Venturi
5 Ruth Shellabarger, mar George Hinds
6 Daughter
6 Carol Hinds
4 Georgia Shellabarger, -dec in youth, 1883
4 Clifford Shellabarger, -dec. mar Grace Lockwood
5 George Shellabarger
5 Stephen Shellabarger
5 Hugh Shellabarger
5 Max Shellabarger
4 Frank Shellabarger, mar ---
4 Claude Shellabarger, mar ---
5 Two daughters
5 Four children
4 William Adam Shellabarger, -dec, mar Jessie Cousins
5 Gladys Shellabarger
5 William Shellabarger
5 Dorothy Shellabarger
3 Adam Shellabarger, 12/16/1846-10/18/1915, mar 4/5/1873 Abigail Anna Wales, prominent cattleman of Aan Luis Valley, Colorado
4 Charles Walter Shellabarger, 8/8/1875-1/12/1930, mar 8/27/1911 Ottilie Franklin
5 John Nicholas Shellabarger, 6/2/1912
4 Ralph Wales Shellabarger, 3/4/1877, mar 9/14/1904 Blanch Ashley, Saguache, Colorado.
5 Emma Blanche Shellabarger, 11/3/1905, mar 11/27/1927 Charles Hildred Selch
6 Ralph Porter Selch, 11/18/1928
6 Glenn Selch
6 Dorothy Selch,
6 Alice Selch
5 William Ralph Shellabarger, 9/6/1907
5 Martin Adam Shellabarger, 6/13/1910, -dec.
5 Florence Ashley Shellabarger, 5/29/1914
5 Julia Alice Shellabarger, 10/13/1917
4 Mary Elizabeth Shellabarger, 10/16/1879
4 Emma Irene Shellabarger, 4/27/1882-10/5/1894
4 Clara Ethel Shellabarger, 3/7/1884, mar 11/11/1909, Wm. A. Albert
5 Otis William Albert, 12/7/1910
5 Jeanette Abigail Albert, 2/10/1916
5 Allen Shields Albert, 8/13/1917
4 Gertrude Elois Shellabarger, 1/15/1891, mar 6/29/1921 Wilbur W. Tudor
5 David Wales Tudor, 4/11/1922
5 Dorothy Tudor, 3/29/1924
3 William Hieston Shellabarger, 1849-1915, mar Elizabeth Wales, sister of Abigail, above, ranchman. No issue.
3 Emma Shellabarger, 2/15/1853-1894, mar 12/28/1875 Frank Fulton, 2/22/1853-1906. See History
4 Charles Lehow Fulton, 7/1/1877-12/1945, mar Paroda Louise Bailey
5 Benjamin Bailey Fulton, 6/18/1909, mar Mary Elizabeth Bingham
6 Ben Edgar Fulton, 5/5/1942
6 Marjorie Kay Fulton (adopted)
6 Robert Bingham Fulton, 7/20/1944
5 John Samuel Fulton, 5/23/1911, mar Florence E. White
6 John William Fulton, 9/5/1937
6 Paroda Wanda Fulton
6 Charles White Fulton, 7/28/1940
5 James William Fulton, 4/5/1913-6/25/1924
5 Clifford Martin Fulton, 3/19/1916, mar Ethel Doris Pickell

6 John Bruce Pickell, 1946 6 Thomas Charles Fulton, 12/10/1947
6 Other children, names not obtained
5 Charles Edgar Fulton, 12/12/1918, mar Patricia Whitman
6 Charlotte May Whitman, 12/3/1946 6 Lee Charles Whitman, 5/5/1949
6 Other
5 Alice Margaret Fulton, 7/28/1921, mar Robert Rey Williams
6 Olivia Louise Williams, 1/30/1945 6 Other children
6 Robert Fulton Williams, 6/20/1947
4 James William Fulton, 11/21/1878-10/22/1927, mar Gertrude Julia White
5 George William Fulton, 5/1/1908-3/12/1928
5 Clifford R. Fulton, 8/5/1920, unwed
5 Nellie Gertrude Fulton, 3/20/1922, unwed, 405 Garfield, Xenia, Ohio
Has a Letter Shop
4 Edgar Shellabarger Fulton, 4/26/1880-6/28/1943, mar Ruth Hallet Bodfish
5 William Parker Fulton, 6/27/1920, mar Tronah Decile Schweer
6 David William Fulton, 12/4/1946 6 Other Children
5 Mary Elizabeth Fulton, 5/11/1921, mar George William White, bro. of John, below
6 Ruth Ann White, 6/29/1947
6 Two or three other children 6 Rose Mary White, 8/30/1948
5 Helen Fulton, 8/28/1922, mar John Forman White, Jr., bro of Geo. W., above
6 John Forman White, III, 3/6/1946 6 Edgar Kirk White, 2/12/1948
4 Clifford Martin Fulton, 11/24/1881-1914, accidental death, unwed
4 Frank Fulton, 6/7/1883-12/20/1953, mar Katherine DeWine
5 James Robert Fulton, 7/5/1908, mar Mary Margaret Smith
6 Margaret Ann Fulton, 1/25/1931, mar Andrew Cirfranic
7 Michael Andrew Cirfranic, 8/11/1955
7 Robert William Cirfranic, 6/3/1957
7 Katherine Marie Cirfranic, 12/13/1959 7 Stephen Joseph Cirfranic, 10/30/1961
7 James Daniel Cirfranic, 10/30/1960
5 Frank Fulton, 8/24/1910, mar Lula Mildred Huston
6 Edward Hugh Fulton, 12/11/1931, mar Joan Lee Belford
7 Kaye Fulton, 10/24/1954 7 Jeffrey Hugh Fulton, 3/3/1957
7 Anita Michelle Fulton, 3/11/1956 7 Edward Starky Fulton, 1/12/1962
6 Roger Allen Fulton, 8/7/1937, mar --- 6 Katherine Fulton, 11/5/1947
6 Frank Lynn Fulton, 1/23/1944, mar Dorothy Mae Hanaway
5 Ruth Mary Fulton, 12/13/1912
5 Bettie Katherine Fulton, 2/8/1922, mar 10/5/1945 Jack Kershner
6 Marcia Kay Kershner, 2/7/1948 6 Deborah Kershner, 7/11/1959
4 Mary Elizabeth (Bess) Fulton, 6/1/1885-5/18/1954
4 Ralph Fulton, 6/19/1887, mar Stella Funderburg, 10/6/1888, Greene Co., Ohio
5 Harold Kenneth Fulton, 9/13/1909, mar 11/24/1938 Martha Louise Shade, dtr of Joseph A. & Maggie (Gebhart) Shade, grdtr of Daniel & Rebecca (Isler) Shade and of David and Frances (Roof) Gebhart. 501 E. Dayton Dr., Fairborn, Ohio.
6 Gerald Kenneth Fulton, 5/11/1940
6 Thomas Edward Fulton, 1/2/1944 6 Sally Ann Fulton, 9/29/1948
5 Marjorie Elizabeth Fulton, 10/5/1913, mar 8/18/1938 Charles Elwood Herr, son of Mr. & Mrs. Charles Elwood Herr, Sr. 56 N. Grand Ave., Fairborn, Ohio
6 Ralph Frank Herr (Mickey) 11/24/1939, mar 5/4/1963
6 James Herr
4 Nellie Fulton, 7/19/1888-4/11/1894
4 George Fulton, 10/28/1894-9/15/1946, mar Retta Leona Hamilton

5 Richard Edgar Fulton, 12/1/1923, mar Donna May Fink
5 William Martin Fulton, 6/28/1925, mar Bonnie Jean Kannapel
5 James Emmitt Fulton, 2/14/1928, mar Esther Randall
6 Jeffrey George Fulton 6 ---
5 Donald Hugh Fulton, 12/31/1929, mar Barbara Kathleen Brunner
6 Kathleen Diane Fulton, 9/12/1958 6 Donald Lawrence Fulton, 11/16/60
6 Virginia Lynn Fulton, 3/12/1959
3 Anna Shellabarger, 1851-1968
3 Edith Shellabarger, 1865-1866, twin
3 Ethel Shellabarger, 1865-1865, twin
2 David E. Shellabarger, 10/15/1826-9/29/1913, mar 1848 Rosanna Johnston, 10/2/1828-4/4/1884, sister of Thomas P. Johnston, this chapter
3 James Ephriam Shellabarger, 5/13/1849-1953
3 Casselillis Rebecca Shellabarger, 6/15/1851-1861
3 David Walter Shellabarger, 2/9/1854-10/8/1927, mar 2/20/1890 Katherine Durst, 10/7/1867-12/7/1947, dtr of Peter and Verna (Lucksinger) Durst
4 Infant, 7/31-7/31/1891
4 Della Shellabarger, 9/17/1892- 1318 Amherst, Springfield, Ohio
4 Rosanna Shellabarger, 9/11/1894-7/19/1959
4 Mary Verna Shellabarger, 11/8/1895
4 Frank Durst Shellabarger, 3/1/1898-7/25/1901
4 Martha Shellabarger, 5/8/1899-3/30/1922, mar 6/12/1921 John Chase Spriggs, 4/14/1897, son of Rev. John E. & Francis (Rose) Spriggs
5 Infant dtr. 3/30/ --3/30/1921
4 Louise Shellabarger, 4/8/1901-3/10/1902
4 Ethel Shellabarger, 6/20/1903-8/3/1933
4 Kathryn Shellabarger, 7/3/1905-2/3/1933
4 John Hardin Shellabarger, 1/10/1908, mar 8/18/1937 Margaret Evelyn Fox, 10/18/1914, dtr of William & Treva Fox
5 John Gregory Shellabarger, 11/7/1942
3 Thomas Breckenbridge Shellabarger, 10/12/1856-1857
3 Anson Lee Shellabarger, 8/17/1860-1925, mar Mary Hedge
4 David Paul Shellabarger, -d 5/18/1941, mar Violet Shawver, 8/28/1892, dtr of Charles I. & Elizabeth (Morningstar) Shawver, grdtr of Michael & Harriet (Rockell) Shawver, grgrdtr of Daniel (4th gen. on record) & Mary E. (Shultz Shawver of Jefferson Co., Ohio, from Hanover, York C.N.Y. & Pa. 1515 N. Plum St., Springfield, Ohio
5 (David) Paul Shellabarger, Jr., 6/5/1918, mar 9/29/1945 Genevieve Seymour, 6/17/1924, Windsor, Canada. 6615 Grosvner Pl., Indianapolis, Indiana
6 Susan Shellabarger, 9/7/1948
6 David Paul Shellabarger, III, 2/23/1951
6 Anne Shellabarger, 3/3/1952
4 Eva Shellabarger, mar Leonard Eisenmenger, -dec., no issue
3 Edgar May Shellabarger, 8/9/1863-8/9/1939, mar 12/24/1885 Florence Belle Knott 9/4/1865-3/3/1947, dtr of Charles H. (1838) & Virginia (Irwin) Knott
4 Clarence A. Shellabarger, 12/9/1888-6/10/1944, mar 12/15/1915 Mary Alta Walker, 10/18/1888-2/23/1950, dtr of Mathew S. (1844) & Mary Magdalene (Pitzer, 1852) Walker
5 Mary Belle Shellabarger, 10/9/1919, mar 10/23/1945 *Byron C. Smith, 11/17/1918, son of Clifford M & Eva (Van Buskirk) Smith. US Army, 7/9/1941-10/14/1945, European Theater WW II. Route 6, Box 84, Muncie, Indiana

6 J'neane Lorraine Smith, 3/29/1949 6 Daniel Anson Smith, 1/13/1954
6 Dorita Kay Smith, 12/24/1951
5 Edgar Walker Shellabarger, 6/10/1921, mar 7/31/1940 Helen Louise Brown, 12/25/1921, dtr of Charles W. & Marie (Haugh) Brown, Route 1, Daleville, Indiana
6 David Edgar Shellabarger, 3/29/1942, mar 9/1/1961 Connie Jean Massie, 12/30/1942, dtr of Ernest & Vera (Borders) Massie. R. 1, Daleville, Ind
6 Karen Sue Shellabarger, 10/17/1945
6 Julia Ann Shellabarger, 4/30/1953 6 John Anson Shellabarger,
6 Nancy Louise Shellabarger, 8/26/1955 6/4/1957
4 David Shellabarger, 1/4/1893, mar 1/21/1914 Imogene Verona Hunt, 4/26/1895, dtr of William Jasper & Eva Luella (Brown) Hunt. R. 1, Springfield, Ohio
5 Jeanne Verona Shellabarger, 5/26/1915-11/30/1916
5 Janice Florence Shellabarger, 3/19/1918, mar 11/2/1940 *Paul E. Numbers, 11/2/1916, son of Ralph A. & Margaret Ann (Murphy) Numbers. U. S. Air Force, WW II 6/1942-9/1945
6 Janolyn Ann Numbers, 12/31/1945 6 Paul Edward Numbers, 12/17/1953
6 Jennifer Kay Numbers, 4/8/1950 6 Jerron Allen Numbers, 2/15/1957
5 Maxine Luella Shellabarger, 6/7/1922, mar 5/2/1942 *Richard Dale Roberts 2/9/1920, son of Frank W. & Mildred E. (Harris) Roberts. U. S. Navy, WW II 1/1945-11/1945, Europe and Pacific
3 Clinton DeWitt Shellabarger, 3/12/1866-11/195-, mar 4/4/1889 Mary Belle Albin, 6/5/1866-5/2/1941, dtr of Gabriel & Lydia (Click) Albin, Enon, O., direct descendant of John Adams through her grandmother, Mary (Polly) McColly Adams Albin, b 1806 Clark Co. -d 1897, Clark Co., Ohio
4 Aimee B. Shellabarger, 5/15/1890, Cold Spring, Ohio, mar 3/27/1915 Charles T. Collier, son of John A. & Ella (Ellis) Collier. John A. was born in large stone house, built by Richard Collier, his father, off Fairfield Pike. 249 Forest Drive, MRC 72, Springfield, Ohio
5 Elizabeth Jean Collier, 4/21/1916, Beattytown, Ohio, mar 7/31/1911 George Copp, 7/31/1911, Havanna, Cuba, son of Floyd (of N.Y.) & Ursula Noda Copp who moved to Springfield, Ohio as a widow in 1915 from Cuba. 1945 S. West Terrace, Miami, Florida
6 Gloria E. Copp, 6/16/1936, Springfield, Ohio, mar 7/19/1957 *Lt T. Richard Epperson, of Houghton, Michigan, son of Ernest & Emily Epperson. Ernest is prof. of Mining & Technology at Univ. Houghton, Mich. Lt. T. Richard is stationed in Pentagon, Wash., D.C.. Gloria received B.A. from Miami Univ. and M.A. from Univ of N. C., is Counselor & Guidance Director , Junior High School, Alexander, Va. 205 Skyhill Rd., Apt. 10, Alexander, Va.
4 Lydia D. Shellabarger, 8/16/1897, Enon, Ohio, mar 1/31/1918 *John Shultis 2/6/1889, Philadelphia, Pa.--5/21/1933, Los Angeles, Calif. Bur Enon, O. WW I. Son of Henry and Mary (Weigand) Shultis
5 Jack Clinton Shultis, 4/27/1920, Enon, Ohio, mar Margaret Ferguson
5 Maribel Shultis, 3/15/1922, Glendale, Calif., mar William Davis, Texas
6 Linda Lee Davis 5/31/1940, San Diego, Calif, mar I. K. Deeds, son of Ivo K. & Delia M. Deeds, Kansas
6 Bonnie Davis, 8/28/1942, Los Angeles, California
5 Maribel Shultis Davis, mar 2nd Joseph Sullivan 11/16/1957 N.Y. -11/15/1922, Denver, Colo., son of Joseph A. & Elizabeth Pearl Sullivan
6 Cynthia Sullivan, 1/4/1961, Los Angeles, California
5 Duane Wallace Shultis, 3/23/1925, Springfield, Ohio

2 Ann Shellabarger, dec. age 60, mar Abram Miller, -dec. 193-, lived in Mo.
3 Charles Miller, dec. age 59, mar --- no issue
3 Maude Miller, dec. 1865, mar William House, -dec. mar 2nd Oscar Hanna, Ark. 4 Two sons
1 Jane Winget and Abraham Pittenger
2 Joshua Winget Pittenger, 4/4/1935-3/21/1886, mar Mary Ann Senseman, 12/8/1842-11/18/1906
3 Eva B. Pittenger, 9/21/1862, -dec. mar John Ullery
3 Clara May Pittenger, 12/10/1864-11/6/1889, mar John Herbst
3 Charles Calvin Pittenger, 1/1867-1/1868
3 John Milton Pittenger, 3/6/1869, minister, mar 5/18/1904 Florence Baker, 6/15/1879, dtr of Daniel & Lydia (Kemp) Baker, Grantville, Md., lived Huntington, Pa. See letter following.
4 Mary Angeline Pittenger, 11/11/1908, Aluva, Danga, Surat District, India
4 Joseph Daniel Pittenger 4/2/1912, Panchgani, Satara District, India
4 Lydia Rosaline Pittenger, 12/6/1918, Dahanu, Thana District, India
3 Cora Agnes Pittenger, 8/8/1871, mar 11/29/1894 Rev. S. Z. Smith
3 Dorothy Jane Pittenger, 5/22/1874, mar 12/24/1899 D. J. Grisco
4 Two foster daughters, both married
3 Joseph Clarence Pittenger, 11/25/1879, mar 12/19/1917 Opal Hummer of Ore.
4 Mary Celia Pittenger, 8/28/1920, Atascaders, California
4 Joseph David Pittenger, 10/15/1922, Ohio
4 John Edgar Pittenger, 3/7/1925, Ohio
4 Geneveive Ann Pittenger, 2/20/1929, Ohio
3 Lura Beatrice Pittenger, 10/22/1881

Rev. John M. Pittenger, grandson of Jane Winget was a missionary in northern India. The following letter received from him, 1931, gives a brief of his work.

August 8, 1931

Dear Cousin:

. . . Wife and I went to the Mission Field in India in the Fall of 1904. We sailed from New York, Nov. 2nd.

Our work was largely among the aborigines of the section where we worked. However the population was about equally divided between these aborigines and the castle people and the percentage of converts was the same. The territory is a rugged mountainous section and is covered with jungles some of which are the largest and densest on the west side of India. It is very malarious and no one escapes the infection caused by the mosquito's bite. I had maleria frequently, and, the doctor said, it was one of the most malagnant types.

In August, 1914, my health broke so badly that I was compelled to stop work and we had to leave our jungle home and go to the mission station where our doctors resided. There I was under their care for several months and became strong enough to take carge of one of our other stations when the missionary who had been in charge came home on furlough.

While there on our first term of service, which extended from the latter part of 1904 until June 1913, our first two children were born. We had such a wonderful time in service. While far removed from civilization's many comforts and convenience among a lowly and somewhat degraded people, the life and its accompanying wonderful service, was just as blessed as God promises it shall be. How we have longed to be back through the eleven years detained here at home.

We came home, leaving Bombay on June 15, 1913, via Italy, Switzerland and France. We attended the World's S.S. Convention, held in Zurich, Switzerland,

July 1913. This with its attendant experiences and sightseeing until we sailed from Cherbourg, France, was a period we shall never forget. We remained in the homeland until the night of January 1, 1915, when we sailed from New York on the S.S. Arabic which sailed loaded to full capacity with war supplies for the Allies. The voyage over to Liverpool was a very stormy one. The Germans kept special watch for the Arabic to torpedo it. She escaped that time but on the return trip of the next voyage from New York the Germans sent her to the ship's graveyard. We sailed from London to Aden where we again transhipped as we were on the large mail steamer going to Australia. From Arden to Bombay we sailed on the Salsette, a fast mail steamer, which carried the mail from Aden to Bombay in those days. This ship and the Mongolia which carried us from London to Arden were both mined later in the war, not far from Bombay.

Well I must stop. Its hard to do so when once the memory begins to recall such happy days as those spent in India were. We sailed from Calcutta homeward April 27, 1920 and landed at Boston June 7 ---. My health was greatly improved. I'm planning at the request of many friends, to write a book of our experiences on the mission field . . .

Your cousin,
J. M. Pittenger.

1 Aaron and Matilda Ann (Little Winget
- 2 Mary Jane Winget, 1829-1840
- 2 Esther Ann Winget, 1833-1835
- 2 Reuben Winget, 1840-1889, mar Mary Ellen DeCamp 1839-1885
  - 3 Charles Aaron Winget, -d 1/1952, mar Mary Rhine, mar 2nd Myrtle, mar 3rd Martha ---, lived in Muncie, Indiana
    - 4 Albert Winget
    - 4 Russel Winget
    - 4 Lester Winget
    - 4 Anna Winget
  - 3 Oscar Reuben Winget, -dec., mar Lizzie ---, Muncie, Indiana
    - 4 Maude Winget, mar Charles Scull, -d 12/21/1930, Muncie, Indiana
    - 4 Gertrude Winget, -dec., mar George Willner, Muncie, Indiana
  - 3 Lois Ann Winget, -dec., mar --- Lehman, -dec., no issue.
  - 3 Matilda Little Winget, -dec. unwed
  - 3 Emma Rebecca Winget, 3/22/1861-2/17/1947, mar Jacob Siddenstick, -d 5/22/1931
    - 4 Pearl Siddenstick, 1/1/1955, mar G. C. Jenkins, 308 Bechtle Ave., Springfield, Ohio
    - 4 Nellie Siddenstick, 1893-5/30/1963, mar 12/1911 Charles Sipe
      - 5 Bertha Sipe, 1913, mar Bud Bausman, Little Rock, Ark. No issue
      - *5 Norman Sipe, 1914
      - 5 Nellie Sipe, 1919, mar --- Barlow, Dayton, Ohio
      - 5 Ernest Sipe, 1919, -d infant
      - 5 Robert Sipe, 1916, mar ---

(See page 104A) (for further) (Sipe data)

    - 4 Ernest Siddenstick, 6/1895, mar Ruthetta Watt, 8/31/1896-1934, dtr of Jacob & Elizabeth Watt, Route 6, Xenia, Ohio
      - 5 Vera Eileen Siddenstick, 5/21/1916, mar 3/7/1936 Frank Armentrout, son of Jasper and Nellie (Anderson) Armentrout, 936 N. Detroit St., Xenia, Ohio
        - 6 Tyra Lee Armentrout, 3/20/1943, student in College of Art. She was one of the outstanding students recognized during Honor Day convocation at Illinois Wesleyan University, May 17, 1963, having been elected to Green Medallion, an honor society for sophomores.

ADDITIONAL SIPE FAMILY DATA — See page 104.

4 Nellie Siddenstick and Charles Sipe
5 Bertha Sipe mar 10/1937 Karl Bausman, Jr., Little, Rock, Arkansas
*5 Norman Sipe, mar 5/17/1952 Pauline Sharritts. See service below.
6 Norman Leroy Sipe, 12/15/1952
5 Robert Charles Sipe, 1915, Centerville, Ohio, mar 8/15/1936 Alene Lewis.
6 Thomas Sipe, 7/10/1939, mar 10/1961 Shirley Burcham, Dayton, Ohio
6 Peggy Sipe, 5/11/1943, mar 10/1960 Gary Beam, Dayton, Ohio.
7 Robin Elaine Beam, 5/26/1962
6 David Sipe, 7/29/1950, Centerville, Ohio
5 Nellie Eileen Sipe, 1920, mar 11/20/1937 Herman Trapp -dec 10/15/1944.
Mar 2nd 8/28/1948 *Elmer Barlow, 119 N. Harbine, Dayton 3, Ohio
6 Twins, -dec. 1938
6 Marylyn Trapp, 9/20/1939, Dayton, Ohio
6 John Trapp, 11/6/1942, mar 1961 Lois Conatser
7 Jon Trapp, 9/13/1961

Norman Sipe in WW II with 8th Division and Anti-Tank H Div. in South Pacific and Atlantic. Had malaria while in Guadacanal. With 15th Division in France, wounded in Raedo, France. Given Purple Heart and Good Conduct medals.

Elmer Barlow in WW II with 8th Air Force in England. Wounded over Schweinfurt, Germany. Given Purple Heart and Good Conduct Medal.

REBECCA WINGET SHELLABARGER,
1797

MARGARET SHELLABARGER,
1817

JOHN BEARD, 1814

GEORGE BEARD, 1856

DAVID BEARD and ANNA

MATILDA GARRETT WINGET,
1820

LIZZIE WINGET
SPROWLS

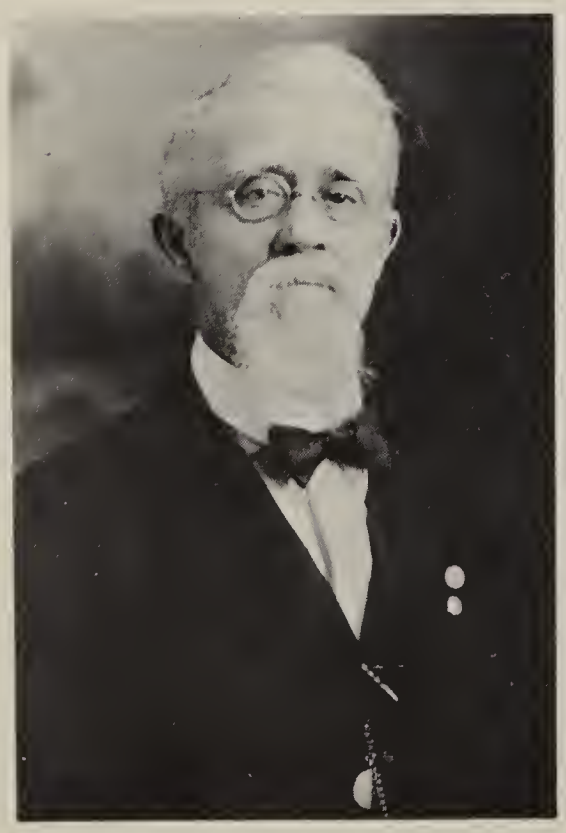

THEODORE SIMPSON WINGET, 1845

FLORELLA WINGET AXTELL, 1858

CHAPTER VI

DESCENDANTS OF WILLIAM WINGET, 1769

I William Wingett, 9/29/1769-10/26/1841, mar Nancy Hampton, 1769-4/30/1844. Bur Old Prosperity Cementery near father, Caleb Winget, See History. This family used "tt".
- 1 Phoebe Wingett, mar William Burns. No issue
- 1 Anna Wingett, unwed
- 1 Moses Wingett, 11/28/1793-5/1/1852, mar Sara Day, 1/4/1795-11/29/1875, bur Old Concord Cemetery, Washington Co., Pa.
- *1 John Wingett, 12/19/1796-1/18/1850, mar Mary ---, 1790-1/8/1888. Private, Civil War, Co. F. 85th Reg. Pa.
- 1 Reuben Wingett, 1/13/1800-3/29/1950, mar Hannah Saunders, 1803-1890
- 1 Stephen Winget , 10/22/1808-3/25/1888, mar Keziah Minton, 2/27/1915, dtr of Mathias & Sarah (Lindley) Minton. Presbyterian minister.
  - 2. Florella Wingett, -dec. while attending Waynesburg College, Pa.
- 1 Elizabeth Wingett
- 1 Margaret Wingett
- 1 Hannah Wingett
- 1 Sara Wingett, mar --- Sibert. No data

DESCENDANTS OF WILLIAM AND NANCY (HAMPTON) WINGETT

1 Moses and Sara Day Wingett
- 2 B. Harvey Winget , 11/25/1816-2/12/1878, mar 2/28/1838 Matilda Garrett, 7/5/1820-1894, dtr of William Garrett of Md., later Lancaster Co., Ohio.
  - 3 Carolina Minerva Wingett, mar Martin Smith
    - 4 Joseph Smith, -dec. infant
    - 4 Matilda Charity Smith, 4/12/1881, mar 8/1917 Wellington A. Davis
      - 5 Shelton Davis, 1/1919
      - 5 Shelby Davis, 6/1920
      - 5 Paul Davis, 6/1922, twin
      - 5 Pauline Davis, 6/1922, twin
    - 4 Elizabeth Smith, -dec. infant
  - *3 Theodore Simpson Wingett, 12/1/1845, Washington, Pa. -8/24/1919, Kan. Bur Wellington, Kan., mar 5/25/1869 Clara A. Fisher, Leesville, Ohio -11/28/1914. In Civil War. See History.
    - 4 Howard Joseph Wingett, 5/22/1875, Pa., mar 4/5/1898 Betty Beane -dec.
      - 5 Lena Leona Wingett, 1/9/1900, mar --- Morris. Taft, Calif.
        - 6 Juanita Morris
      - 5 Howard Albert Wingett, 10/22/1903, mar 4/14/1928 Frances Pauline Wood
      - 5 Dorcas Clara Wingett, 10/22/1905, mar Robert Douglas
        - 6 June Douglas
        - 6 Barbara Douglas
      - 5 Layton Theodore Wingett, 10/18/1907
      - 5 Ralph Burton Wingett, 8/9/1919
      - 5 Gilbert Wingett, 10/29/1921
    - 4 Carrie Evalena Wingett, 9/9/1877-7/1927 (twin), mar James Hentzell, N. Lawrence Ave., Wichita, Kansas
    - 4 Leona F. Wingett, 9/9/1877-4/14/1904 (twin), mar P. Meneham
  - 3 Theodore Wingett, mar 2nd Minerva (Blatchley) Goodman of Los Angeles
  - 3 Mary Elizabeth Wingett, mar Montgomery Sprowls
    - 4 Frank Sprowls, mar Lida McDaniel, Washington, Pa.
      - 5 Montgomery Sprowls, twin, mar Emma Nassar. Stokes Dr., Baltimore, Md.
        - 6 Wanita Sprowls, d.y.
        - 6 May Sprowls, d.y.
        - 6 Four other children, d.y.

5 Andrew Sprowls, twin, mar Ethel Gardei, 1765 Brook St. San Mateo, Calif.
6 Two foster children
4 Norton Sprowls, 11/12/1876-2/24/1944, mar Margaret McDaid, 9/17/1876.
See History. She lives at West Finley, Pa.
5 Ruth Sprowls, 3/13/1900, mar 6/27/1925 Roy D. Mounts, R. 5, Washington, Pa.
6 Roy Mounts, Jr., 9/11/1926, mar 3/1/1952 Jean Knisley, " "
7 Dennis LeMoyne Mounts, 3/30/1954 7 Elizabeth Ann Mounts, 4/5/1959
7 Roy Daryl Mounts, 3/13/1962
5 Naomi (Dobbie) Sprowls, 3/1/1904, mar 2/14/1929 Lee Woods. No issue
300 Highland Ave., Punxautawney, Pa.
5 Miriam Sprowls, 1/6/1908, mar Leon Hanks. She is school teacher in Westfield N. Y.
5 Kenneth Sprowls, 2/9/1911, unwed
4 Edith Sprowls, -dec. age 12
4 Martha Matilda Sprowls, 9/11/1878, mar 1897 Silas Sprowls Wright, 11/1876-10/1947, son of Jesse & Jane (Sprowls) Wright
5 Alice Jean Wright, 10/2/1899, mar 11/1919, Raymond Howard Meyer, 4/23/1897-1/1942, son of Wm. & Nancy (Canan) Meyer, P.O. Box 857, LaJolla, Calif.
6 Lao Jane Meyer, 4/1920, mar 4/9/1949 Otis Ray LaNew, 12/13/1922, son of Otis D. & Laura (Lauer) La New, 2711 33rd, San Diego, Calif
7 Alan Thomas LaNew, 5/11/1941, son by former marriage
6 Dale Louise Meyer, 2/23/1922, mar 7/23/1943 William Titmus, son of William & Isabel I. (McCaw) Titmus
7 Cheryl Lee Verner, 4/22/1944, dtr by former marriage
7 Michael Lee Titmus, 8/23/1949 7 Loa Jean Titmus, 10/23/1951
*6 Raymond Garrett Meyer, 2/25/1924, mar 9/29/1946 Theodora Gloria Vizzini, dtr of Robert & Philippa (Verzi) Vizzini, Army WW II
7 Roberta Diane Meyer, 11/5/1947 7 Curtis Theodore Meyer, 2/28/1952
7 Gregory Raymond Meyer, 10/19/1948
5 James Montgomery Wright, 6/8/1898, mar Madelyn Wilson, dtr of William & Bessie Wilson. She mar 2nd William E. Spriggs
6 Dolores Wright, 7/21/1921, mar 1/2/1942 Robert Zwick, 9/22/1916
7 Nancie Ellen Zwick, 12/14/1942 7 Marybeth Zwick, 3/27/1948
7 Deborah Jeanne Zwick, 5/1/1946
329 East 34th St., Erie, Pa.
4 Martha Matilda Sprowls Wright, mar 2nd Edward Jenkins
5 Elizabeth Jenkins, mar Carroll Montgomery, R. 2, Clayville, Pa.
6 Barbara Montgomery, 3/6/1931, mar 9/5/1953 Wm. L. Laird
7 Kathie Ann Laird, 12/8/1954 7 Samuel M. Laird, 8/13/1960
7 William Jeffrey Laird, 2/18/1959
6 Ray Montgomery
5 Kathryn Jenkins, mar Earl McClain, Box 50, Cordova, Md.
6 Jean McLain, mar --- 7 Daughter
6 James McLain 6 Earl McLain
5 Edna Lucille Jenkins, mar LeRoy McCreerey, 2A Shady Ave. Burgettstown, Pa.
6 Johnny McCreerey 6 Michael McCreerey
6 Machelle McCreerey
4 Minnie Sprowls, 11/20/1882, twin, dec. age 2
4 Winnie Sprowls, 11/20/1882, twin, -1/25/1962, mar Edward Sutherland
5 Elaine Sutherland, -dec. 6 Michael Sutherland, -dec.
5 Edith Sutherland, mar Edward Schultz, box 856, R. 2, Wexford, Pa.
6 Von Schultz 6 Jennifer Schultz 6 Mark Schultz
6 Deborah Schultz 6 Margaret Rose Schultz 6 Gretchen Schultz

6 Kirt Schultz 6 Kevin Schultz 6 Becky Schultz
4 Garrett Sprowls, -dec., M.D., mar Verna Burns. Practiced in Kensington, Pa.
5 Lois Sprowls, mar Frank Tyrell
6 Morris Tyrell 6 Another child
5 Roger Sprowls 5 Burns Sprowls, -dec.
3 Sally Ann Winget, 6/28/1848-12/19/1883, Washington, Pa., mar 6/6/1872 Winfield Scott Watters. Bur Old Concord Cemetery, Pa.
4 Dora Evaline Watters, 6/19/1873-2/1957, mar 9/1/1894 Albert Samuel Ramsey, 8/29/1862-5/1/1938, Washington, Pa.
5 Eugene Vera Ramsey, 7/18/1895-3/22/1921, mar Ohla Dameron
6 Velma Ramsey, 9/9/1919, mar 2/21/1943 John Alexander Scott, 2/7/1920, son of William & Eliza (McKenzie) Scott
7 Jacquelyn Ohla Scott, 12/27/1947 7 Deborah Sue Scott, 5/7/1951
5 Clyde Watters Ramsey, 3/22/1897-7/15/1955, mar 1917 Lavina Jakeway
5 Jennie Beryl Ramsey, 7/24/1899, mar 10/25/1916 Cleo Davis, 415 S. H. Wellington, Kansas
6 Clyde Wayne Davis, 6/29/1919, mar Alice Marie Thomas, 1/18/1916
6 Walter Eugene Davis, 12/8/1920, mar Enid Jean Goodman
7 Jimmy Lea Davis, 8/1942 7 John Davis, 1946, adopted
7 Linda Sue Davis, 1942, adopted
6 Norma Jean Davis, 2/11/1923, mar 1941 Alvin Wood — 7 Gary Wood
6 Verne Donald Davis, 10/16/1924, mar 8/8/1948 Grace Ellen Thresher, 10/6/1925, 8110 W. 87th St., Overland Park, Kansas
7 Susan Lea Davis, 9/27/1951 7 Mary Joanne Davis, 8/5/1955
6 Bonnie Marie Davis, 6/11/1926, mar 8/1/1946 William French Sawyer, 1/22/1924, R. 1, Bell Plaine, Kansas
7 Charles Alan Sawyer, 2/1/1948 7 Michael Dean Sawyer, 12/9/1953
7 Thomas Edward Sawyer, 1/12/1949 7 Ted Ray Sawyer, 5/30/1955
7 Marvin Lee Sawyer, 12/30/1949
6 Bonnie Davis Sawyer, mar 2nd 6/12/1959 Kenneth Ray Abbott
6 Roger Lee Davis, 9/21/1928, Darlene Clark. 1962 candidate for senator. 1718 W. Las Ollas, Ft. Lauderdale, Fla.
7 Leslie Lee Davis 7 Denise Darlene Davis
6 Carl Richard Davis, 8/10/1933, mar 12/22/1953 Margaret Helen Bruce
7 Linda Jo Davis, 3/16/1955 7 Sandra Lee Davis, 6/29/1961
7 Richard Dwaine Davis, 6/13/1958
4 Samuel H. Watters, 5/22/1878, Prosperity, Pa., mar 11/15/1899 Della Gray, 9/3/1880-4/2/1960, dtr of Dennis P. & Mary Ellen (Edgar) Gray. 217 Wayne St., Claysville, Pa.
5 Opal P. Watters, 9/3/1903, mar 10/1/1927 John F. Buchanan, -dec. 3/5/1953
6 Helen Pauline Buchanan, 9/30/1928, mar 7/30/1955 J. Clair Warning
7 John Douglas Warning, 10/29/1956, Healeah Dr., Pittsburg., Pa.
6 John F. Buchanan, II, 6/29/1930, mar 11/26/1954 Eva B. Longstreath
7 John Steven Buchanan, 6/12/1955 7 Robert Samuel Buchanan, 2/21/1961
7 James Addison Buchanan, 4/28/1957
6 Rebecca Jane Buchanan, 11/10/1933, unwed, 582 S. Akron, Pittsburg, Pa.
4 Jennie Olive Watters, 11/29/1882, Washington, Pa., mar 12/24/1902 William Brotherton Knowles, 9/21/1878-7/28/1948
5 Helen Irene Knowles, 10/10/1903, Washington, Pa. mar 6/18/1946 Merle D. Sellers, -d 1959, mar 2nd 4/18/1963 Elton B. Woodford. No issue 1115 Greenwood Ave., Canon City, Colo. See History.
5 William Blaine Knowles, 2/27/1905

5 Raymond Winfield Oscar Knowles, 3/20/1907, Wellington, Kansas, mar 8/27/1927, Wichita, Greta Louise Roman. Methodist minister, Liberal, Kansas. See History.

*6 Robert William Knowles, 9/15/1928, mar 5/29/1949 Mary Jean Telfer. Works in hospital, Eglin Air Force Base, Florida, 511 32nd Ave., Niceville

7 Mark Andrew Knowles, 1/3/1953 7 Luke Robert Knowles, 11/7/1958

7 Jonathan Paul Knowles, 6/4/1954 7 Timothy Lee Knowles, 4/8/1960

7 Janet Ann Knowles, 3/8/1957

6 Margaret Patricia Knowles, 10/17/1929, mar 5/25/1952 *Rev. Paschal M. Jackson, Chaplain in France. See History.

7 Margaret Louise Jackson, 11/16/1955

6 Richard Thayne Knowles, 12/2/1934, mar 10/27/1954 Joan Redfern

7 Gregory Merle Knowles, 12/3/1959

3 Collins Osborn Winget, 11/14/1859-5/30/1910, mar 10/27/1886 Lucy Grim. Lived in Warren, Ohio

4 Margaret Lindley Winget, 8/6/1887, mar 12/7/1905 Arthur J. Archibald

5 Mary Margaret Archibald, mar 1/14/1930 Kenneth Reno. She is a Comptometer Operator and figures production for Nickle Bakery in Navarre.

6 Dryden Arthur Reno, 6/28/1931, mar 6/14/1958 Elizabeth Eleanor Willis, Elyria, Ohio, 7/21/1935, dtr of --- & Elizabeth (Daniels) Willis. Master Chemist in research in Saran Laboratory of Dow Chemical Co., Midland, Mich. Wife teaches 1st grade in Midland. He was selected "Man of The Year", 1960 by Jr. Chamber of Commerce. Both active in church and J Cs.

6 Infant daughter 12/22/1934. Lived six hours.

*4 Harvey Morton Wingett, 12/9/1890-1960, mar 3/6/1919 Elizabeth Martin at Thainville, Alsace, Lorraine. She is of French and German parentage.

5 Loraine Elizabeth Wingett, 8/30/1921, mar Kenneth Gerow, Wampum, Pa.

5 Marcel Edward Wingett, 2/27/1923, mar Elaine Kayser of Chicago, Ill. He is Dr. of Psychology and Asst. Prof., Univ. of Washington, Seattle, Wash.

6 Nancy Wingett, 5/9/1955 6 Jennifer Winget, 4/12/1958

6 Ann Winget, 12/9/1956

4 Mary Hope Wingett, 11/26/1892, mar 6/17/1924 James P. Fitzer. Lived in Youngstown, Ohio 5 James Robert Fitzer, 7/8 1930

4 Hannah Hazel Winget , 12/3/1895, mar 11/16/1916, Glenn A. Ritter

5 Betty Jane Ritter, 6/29/1918 5 Barbara Ann Ritter, 4/29/1927

5 Glen Howard Ritter, 7/7/1921

4 Leonadus Winget, 8/13/1898-2/7/1899 4 Oal Echo Winget, 7/7/1902

4 Russell O. Winget , 7/9/1900, -d birth

3 Florella A. Wingett, 10/27/1858-7/2/1946, mar Charles Tilton Axtell, 9/16/1858-12/29/1914, son of Zenas & Asentha (Patterson) Axtell, grson of Philip & Nancy (Tucker) Axtell

4 Leona Mabel Axtell, 4/5/1881-1913, mar 5/15/1912 Dr. C. J. Kerr, son of *Jackson & Margaret Kerr, Knox, Clarion Co., Pa. No issue.

4 Clara Asentha Axtell, 12/14/1883, mar 11/19/1903 Joseph Allen DeLancy, son of John & Pricilla DeLancy. John elder, Presbyterian Church, Jefferson, Pa.

5 Warren Axtell DeLancy, 9/14/1905, mar 6/6/1929 Olive Foradyce, Civil Engineer. See History. 3753 Greenburg Pike, Pittsburg, 21, Pa.

6 Clara DeLancy, 11/22/1930, mar 6/21/1952 Robert Schleiter. 5045 E. 68th St., Indianapolis, Indiana.

7 Kathy Schleiter, 9/5/1954 7 Patricia Ellen Schleiter, 2/23/1961

7 Bobby Schleiter, 9/18/1957

6 Marjorie DeLancy, 8/12/1933, mar 8/11/1953 Richard Herriman

7 Kurt Herriman, 8/11/1959 1070 Rosalie St., Lakewood, Cleveland, O.
5 Charles John DeLancy, 10/5/1907-3/23/1938, mar 1/1/1936 Ann Santore. He was an electrical engineer.
5 Joseph Allen DeLancy, 6/27/1910-1/12/1911
5 Robert Leslie DeLancy, 5/23/1916, unwed, 412 S. Lincoln, Denver, Colo.
4 Lenora Martin Axtell, 12/19/1883-1/20/1960
4 Hiram B. Axtell, 1/28/ - 8/1889
4 Margaret Alice Axtell, 11/13/1890-1/23/1918, mar 9/1/1909 Donald V. Lewis
4 Luther Winget Axtell, 5/22/1892-5/16/1940, mar 1/1916 Minnie Edith Schultz. 637 Carroll St., Akron, Ohio
5 Charles Francis Axtell, 8/9/1921, mar 3/18/1946 Muriel Jean Kline, 11/6/1921. 761 Plainfield Rd., Akron, Ohio
6 Charles Luther Axtell, 10/10/1947 6 Kenneth Edward Axtell 8/24/1957
6 Martha Marie Axtell, 6/11/1950
5 William Edward Axtell, 5/31/1928, mar Juanita Fern Herschberger, 5/24/1926 6 Betty Fern Axtell, 3/1/1949
3 Clara Wingett, -d 8/6/1942, mar Thomas Lacock. No issue
3 Howard Winget, 11/21/1850-4/20/1867, Bur Old Concord Cemetery, Pa.
3 Velma P. Winget, 5/8/1853-1/21/1868
*3 Stephen E. Winget, M.D., 11/30/1861-10/4/1938, mar Laura Adamson, Civil War. He bur. Waynesville, Pa. She lives 168 High St., Waynesville, Pa.
2 Allison Wingett, 1825-3/20/1854, mar Phoebe Jane Lindley, 1830-1854. Bur. Old Prosperity Cemetery
3 Robert Winget, 1853-7/5/1853. Bur. Prosperity Cemetery
1 John and Mary Wingett
2 William Winget 2 Neal Wingett 2 Messer Winget , lived Dun Station, Pa.
*2 Moses Wingett, 5/20/1836-8/12/1917, mar Mary Wilson, 1848-1/14/1906
3 John W. Wingett, unwed
3 Charley A. Wingett, mar Elizabeth Griffen. Lived Washington, Pa.
4 Beatrice Wingett
4 Russel Wingett, mar Sara Donahoo. Lived Washington, Pa.
3 Oscar H. Wingett, mar Julia Cage
4 Raymond Wingett 4 June Wingett
3 Dessie Wingett, mar Elmer Brock
4 Gertrude Brock
2 Sallie Wingett, mar John Rutan
3 Caroline Rutan, mar --- Paiden
4 Flora Paiden, mar --- Bain
5 Victor Bain
4 Emma Paiden, mar Willard Porter
5 Grace Porter 5 Nell Porter 5 Pearl Porter 5 Mary Porter
5 Jane Porter
4 Bessie Paiden, mar --- Strouse
5 Frank Strouse 5 Robert Strouse
4 Daisey Paiden, dec.
3 Samantha Rutan
3 Oliver Rutan
2 Viney Wingett, dec., unwed
2 Daughter, 1830-1851
2 Phoebe Wingett, 1842-1891, unwed
2 Emaline Wingett, mar Zebulon Clutter
3 John Warren Clutter, mar --- Luckett. Lived West Jefferson, Ohio

4 Oswin R. Clutter, mar ---
3 Cephus Lindley Clutter, mar ---. 4 Minnie Clutter
3 Charles Foster Clutter, mar ---. 4 Bertha Clutter
1 Reuben and Hannah (Saunders) Wingett
2 Margaret J. Wingett, 5/10/1830-9/19/1950
*2 Silas Wingett, 9/6/1839-6/5/1914, mar 10/30/1860 Harriet Mattox, 10/11/1840-2/3/1931, dtr of John & Clariss (Rial) Mattox, grdtr of John & Prudence (Rainer) Mattox, grgrndtr of Jonathan & Tryphine (Fornham) Rainer. Lived in Chaleroi, Pa. See History.
3 John Newell Wingett, 9/27/1861-1/21/1938, mar 9/25/1884 Flora Craft, dec. 9/1/1932. Lived Oakland, Calif. See History.
4 William Floyd Wingett, 9/25/1895, mar 5/4/1912 Addie Armstrong
3 Stephen Elias Wingett, 1/18/1864, mar 4/23/1896 Ella Yound, -d 1912, mar 2nd 6/23/1914 Elizabeth Jones, lived Washington, Pa. 4 Infant -dec.
3 Oliver Lester Wingett, 7/8/1865, mar 9/19/1889 Anna Latimer
4 Logan Winget , 9/14/1890, mar Jane Marshall. No issue
4 Lura Wingett, 2/13/1893 mar Ray Beatty. No issue. Lived Chaleroi, Pa.
3 Oliver Wingett, mar 2nd 10/7/1897 Sophia McFerson
4 Margaret Wingett, 10/9/1905, mar Logan Roan
3 Hannah Belle Wingett, 10/28/1867, -dec., mar 10/31/1889 Work Hughs, 4/4/1855-5/30/1900, son of Samuel & Susan (Workman) Hughs, grson of *John & Sara (Wiley) Hughs, grgrson of Barnabas Hughs who came to N. J. from Ireland, 1756.
4 Susan W. Hughs, 7/29/1890-12/1896
*4 Howard Wingett Hughs, 8/18/1891-6/20/1945, mar Catherine Verner, 9/8/1892. Lived in Washington, Pa. Was Judge. See History.
5 Mary Verner Hughs, 12/1/1925, adopted, mar 4/16/1946 James W. Rudge, Jr., 365 Alpine, Cannonburg, Pa.
6 Margaret (Peggy) Leah Rudge, 10/27/1947
6 Mary (Kathy) Katherine Rudge, 4/1/1949
3 Hannah B. Winget Hughs, mar 2nd 1909 A. D. Kightlinger. Lived Wash., Pa.
3 Clara Jane Wingett, 1/28/1870-6/11/1913, mar 8/27/1895 Joseph Ryan, 1897. mar 2nd 1/14/1902 Jacob Lowstuter, 11/29/1868-3/4/1935, son of Jacob & Margaret (Coatsworth) Lowstuter
4 Harriet Lowstuter, 1/28/1903-5/16/1906
4 Genevieve W. Lowstuter, 11/28/1907, mar 2/1/1950 Richard Dudley George Ryder, 9/1/1902 Lancashire, England, son of Tom & Constance (Mottram) Ryder. See History. 3411 Toledo Plaza, Coral Gables, Florida
3 Anna Bertha Wingett, 2/9/1872-9/5/1953, mar 11/12/1891 Simon William Sharpneck, 1868-5/22/1955, son of Barnett Neil & Pricilla Jane (Moredock) Sharpneck
4 Tressa Sharpneck, 8/7/1896, mar 6/23/1913 Thomas Hayden
5 Elizabeth Hayden, 9/14/1935, mar Paul R. Hartman, 2/14/1915, Boston. 360 Murland Ave., Springfield, Pa.
6 Paul R. Hartman, Jr., 9/11/1938, mar 6/26/1959 Betty Wiley, dtr of Mr. & Mrs. William Wiley
6 Barbara Ann Hartman, 7/29/1945
6 Tressa Lynn Hartman, 6/11/1961-6/12/1961
5 Virginia Hayden, mar 8/16/1934 Harry Simmons, mar 2nd 4/25/1947 Domer G. Murphy, 12/12/1906 1321 E. Center St., Warsaw, Indiana
4 Tressa Sharpneck Hayden, mar 2nd, 1920 *Alexander Hill, son of Alexander & Marioa (Cleghorn) Hill of Scotland

In Medical Corp, 1917-19 WW I. 5621 N.E. 9th Ave. Ft. Lauderdale, Fla.
*5 William Alexander Hill, 9/10/1925, mar 3/20/1945 Joan Burley, dtr of Kenneth & Pauline Burley, of Pittsburg, Pa. In Navy Reserve. Navy Submarine Service 42-46. 2741 Glenny Lane, Duquesne, Pa.
6 William A. Hill, Jr., 6/23/1947 6 Patricia Hill, 8/20/1951
5 Margaret Marion Hill, 9/10/1923, mar 12/28/1939 * William K. Kane, 10/17/1922, son of Wm. K. & Elvira Kane. U.S. Army WW II 1943-45. 3173 Morningside Dr., Allison Park, Pa.
6 William B. Kane, 12/20/1940, mar 10/8/1960 Margaret Joan Gensart
7 Robert Alan Kane, 4/30/1962
4 Helen Sharpneck, 9/12/1900, mar 1922 William Lee. No issue. Box 51, Roscoe, Pa.
4 Ruth E. Sharpneck, 6/16/1911, unwed. Lived with sister, Helen, above.
3 Harriett Elizabeth Wingett, 9/4/1874-5/10/1938, mar 1901 Martin Corbit, Attorney in Greenville, Pa.
4 Thomas Corbit, 4/10/1905, mar ---. Attorney. 107 Spruce Dr., Glenshaw, Pa.
5 Francis Corbit 5 Tommy Corbit
4 Ruth Corbit, 8/9/1907, mar --- Canon, 3917 W. St., NW, Apt 2, Wash., D. C. She works for the Government. No issue.
3 Mary Isa Wingett, 5/30/1877, mar 6/30/1904 Dr. Fred Muth, Caldwell Ave., Wilmerding Pa.
4 Fred L. Muth, 12/17/1905, mar 8/29/1930 Mildred Mae Pero. 107 Marberry Dr., Penns Woods, Irwin, Pa.
5 Betty Muth
4 Elizabeth Isa Muth, 9/17/1907, mar 10/30/1940 Paul S. Balas. She is an M.D. 23 Aberdeen Terrace, Wayne, Pa.
5 Theodore Muth Balas, -dec age 8 5 Tom Balas
3 Dessie Verona Wingett, 4/28/1882, mar 7/3/1909 Charles M. Gear, 6/4/1876-7/29/1921. Bur Monongahela Cem. Son of Charles & Florence (Mason) Gear
*4 Donald Wingett Gear, 4/20/1910, WW II Army 1942 to end of War.
4 Dale Burton Gear, 11/3/1911-7/1944 4 Dorothy J. Gear, 8/10/1913
4 Clifford R. Gear, 11/28/1914, mar 5/7/1940 Olive I. Newman. Div.
*4 Harriet C. Gear, 11/28/1916, mar 9/2/1950 Paul MacKinney. She was a Navy Nurse. Now teaching in Washington, Pa., Hospital
5 Karen L. MacKinney, 3/28/1952
4 Lura Gear, 6/4/1918, mar 1943 Delazon W. Freier
5 Katherine L. Freier, 12/31/1945 5 Sylvia Freier, -d at one yr.
5 Delazon W. Freier, Jr., 8/28/1947 Bur Phoenix Cemetery
5 Gary J. Freier, 12/1948
*4 Howard William Gear, 4/14/1920. Air Force WW II 1941 to end. Re-enlisted and still in service. Located at Hamilton A.F.B., California
2 Amanda Winget , 5/21/1836-10/12/1883, mar 2/22/1853 Joseph W. Thompson, 1/30/1831-5/17/1892
3 Albert G. Thompson, 4/21/1854-2/3/1890, mar 4/21/1884 Anna Willard
4 Luella Murell Thompson, 5/28/1886, mar 9/25/1912 Philip M. Hurley. No issue
4 Joseph Earl Thompson, 8/11/1889-5/30/1893
3 A. Wilbur Thompson, 8/23/1856-11/6/1859
3 Laura Jane Thompson, 2/26/1858-9/3/1933, mar 8/5/1878 James D. Spore
4 Guy William Spore, 3/13/1880, mar 12/25/1905 Morna Armstrong, Lived in Davenport, Iowa.
5 Guy Wendell Spore, 6/21/1906 5 Morna Bernice Spore, 4/1/1914
5 Harold Spore, 12/11/1908 5 Rose Margaret Spore, 6/9/1921
5 Raymod Spore, 4/13/1910

4 Joseph Vinton Spore, 11/14/1883, mar 3/30/1918 Syble Lumsden. No issue
4 Julia Edna Spore, 9/20/1888, twin, mar 12/7/1909 Frederick R. Willey, No Issue
4 James Edward Spore, 9/20/1888, twin, mar 6/18/1913 Bessie Madden, Wenona, Ill.
5 Eunice Laurella Spore, 8/26/1914
5 James Clinton Spore, 1/20/1918
5 Betty Jeane Spore, 12/9/1920
5 Frederick Robert Spore, 11/10/1924-3/28/1925
5 George Edward Spore, 5/17/1926
3 Willis R. Thompson, 5/24/1862-4/15/1888
3 Charles R. Thompson, 7/11/1864-11/15/1865
3 Hannah B. Thompson, 12/22/1866-11/3/1890
3 Cora V. Thompson, 3/14/1870, mar 2/23/1898 Wilbur W. Meyer, no issue.
3 D. Elizabeth Thompson, 9/20/1874, mar 9/12/1906 Seymour A. Rouse, -dec. 5/8/1929. Lived in Champaign, Ill.

SALLY ANN WINGET WATTERS

CLARA WINGET LACOCK
LAURA A. WINGET
DR. STEPHEN WINGET

CHAPTER VII

DESCENDANTS OF ZIBA WINGET, 1766

*I Ziba Winget, abt 1766 N.J.--abt 1825 Ohio. Mar 1786 Jane McCreary, 1760-2/1/1836
- 1 James Winget, 2/1787, mar Elizabeth Wilson
- 1 Sarah Winget, 1789
- *1 Caleb Winget, 1791, lost life in Civil War. Mar Rebecca Boots. She mar 2nd 1865 -- Barr. (2 Stephen Barr, 9/1/1866)
  - 2 Joseph C. Winget, 10/1864
- *1 Archibald Winget 1793, Pa.--1869, mar 4/8/1819 Martha David, -d 1871. He was a member of Light Horse Co. U.S. Rangers, 1812.
  - 2 Naomi Winget, 1822, mar 1844 Jeremiah Shade, mar 2nd before 1891 Elbert Osborn
    - 3 William Sylvester Shade, 1846
    - 3 Martha Jane Shade, 1849
  - 2 Nancy Ann Winget, 1830, mar 1847 William Harp, -d before 1850
    - 3 Theodore Albert Harp. Lived Muncie, Ind. until 1877
  - 2 Joshua M. Winget, mar 1856 Lucretia Brown, mar 2nd 2/36/1838 Elizabeth --- -d McLean, Ill.
    - 3 One or two children
  - 2 Samuel D. Winget, 1821-7/9/1891, mar 2/13/1851 Elizabeth Davis, mar 2nd ---, 3rd 1856 Hannah M. Parr, Sidney, Ohio
- 1 Joshua Winget, 1795
- 1 William Winget, 8/6/1798-1839, mar 1820 Nancy McCashen, 9/6/1800-10/9/1894, dtr of John & Susan (Long) McCashen. See History
- 1 Elizabeth Winget, 1799-
- 1 McCreary Winget, 1801, mar 12/21/1824 Charity Livingston, Greene, Co., Ohio
- 1 Reuben Winget, 5/22/1802, mar Lydia Livingston, 8/22/1905-1885. Bur Two Mile Cemetery, Auglaize Co., Ohio
- 1 Jane Winget, 1805
- 5 Margaret Winget, 1807

DESCENDANTS OF ZIBA AND JANE (MCCREARY) WINGET

1 James and Elizabeth (Wilson) Winget
- 2 Joseph Wilson Winget, 1813, mar Hester Williams
  - 3 Anetta Winget, 1846-11/17/1905, mar *Gavin W. Ryan, -d 4/1905
    - 4 Arthur Wilson Ryan, 9/9/1867-5/20/1912, mar Metta Miller
      - 5 Edwin Ralph Ryan, 5/6/1893, mar Tressie Burgen
        - 6 Bonita Ryan
        - 6 Ralph Ryan, Jr.
        - 6 Tommy Ryan
        - 6 Billy Ryan
        - 6 Robert Lee Ryan
      - 5 Son, -dec.
      - 5 Gavin Wilson Ryan, 1/3/1907, mar ---. Lived Troy, Ohio
        - 6 Patrician Ann Ryan, 1926
        - 6 Mary O. Ryan, 1928
    - 4 Ethel Ryan, 1/5/1870, mar I. A. Miller, bro of Metta, above. Lived in Varsailles, Ohio
      - 5 Gavin Ernest Miller, mar ---. Lived Piqua, Ohio
        - 6 Ernest Miller, Jr., 7/10/1917
      - 5 Edness Ethel Miller, 10/12/1897, unwed
    - 4 Daisy B. Ryan, 7/23/1872, -d inf.
    - 4 Hester Ellen Ryan, 8/30/1874, mar 6/24/1896 A. Alvin North, Greenville, O.
      - 5 A. Alvin North, Jr., 9/4/1902
      - 5 Nadine North, 12/25/1908, twin

5 Annetta Ardis North, 7/4/1904 5 Noelle North, 12/25/1908, twin
4 Walter Rudolph Ryan, 10/14/1876, d.y.
3 Elizabeth Winget, 1/8/1849, mar *James R. George, -dec. Piqua
3 Anna Winget, 5/20/1854, mar *John B. Fouts, -d 11/1/1915
4 Edgar W. Fouts, 11/18/1877-1/8/1962, mar Edna McMeaken
5 Virginia Fouts, 5/31/1904, mar Roy Miller, 2409 Brixton Rd., Columbus, O.
6 Two sons
4 Stella Fouts, 11/18/1880, mar Rush Zeigenfelder
5 Betty Zeigenfelder 5 Rush Zeigenfelder, 1/18/1904
3 Stella Winget, 9/22/1856, -dec, mar Henry A. Kephart, -dec 2/24/1913, no issue
3 Sadie Winget, 6/4/1859, mar William Shelton
4 Herbert Earl Shelton, 9/29/1887
4 Edna H. Shelton, 8/16/1897, mar --- Mulhern
5 John Edward Mulhern, 3/31/1926
3 James Edwin Winget, 3/29/1862, -dec, mar 4/30/1897 Nellie Baines, 12/6/1878, dtr of George & Ella Baines. 120 McClure St., Dayton, Ohio (2)
4 Hester Winget, 7/26/1898, mar *S. S. Christiansen, dec 12/6/1959. Bur Troy, Ohio
4 Mary Elizabeth Winget, 8/24/1900-10/23/1918, Flu Epidemic
4 George Winget, 8/23/1902, mar Hazel Dunkel, 12/17/1904-11/2/1960
5 Paul Edwin Winget, 1923, mar 1941 Louise Rickenthin
6 Paul Wilson Winget, 8/10/1942-5/18/1959. Auto accident in Calif.
6 Louise Winget
5 Paul Winget, mar 2nd Rose Radcliff
6 Terry Lee Winget 6 Barry Winget
5 Paul Winget, mar 3rd Beverly ---. Lives California.
6 George Winget, 1956
4 Regina Winget, 9/26/1904-10/23/1918, Flu Epidemic
4 Edwin Winget, 2/15/1906-3/2/1909
4 Frank H. Winget, 5/4/1909, mar Margaret ---, mar 2nd Thelma John, Miami Fla.
5 Susan Margaret Winget, 1943. Student, medicine, O.S.U.
4 John A. Winget, 11/12/1911, mar 9/27/1936 Martha Louise Osborn, dtr of Mr. & Mrs. Clarence Osborn. Teacher University of Cincinnati.
5 Gary Douglas Winget, mar 8/1960 Sandra Lee Grandinett, Oxford, Ohio
6 Sherrie Lynn Winget, 10/11/1961 Working on MA degree.
4 John A. Winget, mar 2nd 1944 Carolyn --- Works in hospital, Cincinnati
5 Lois Elizabeth Winget, 1954 5 Robbie James Winget, 1958
5 James Michael Winget, 1956
4 James Bernard Winget, 8/16/1914, mar 10/3/1936 Francis Inman, dtr of Mr. & Mrs. O. P. Inman, Dayton, Ohio
5 Rosalie Winget, mar 11/1957 Ronald Britton
6 Lorie Ann Britton 6 Lynn Marie Britton, 12/19/1960
6 Larry Britton, 1958
2 David Winget, 1815, -d.y.
2 Jane Winget, 1816-11/7/1938, mar Eli Licklider
3 Jacob Licklider, mar --- 4 Oliver Licklider, -dec
2 Sara Winget & Esther Winget, twins, -dec. in youth
2 Joshua Winget, 1820, mar Catherine Reed
3 Belle Winget, 1845--, mar Newton Reed. Lived Indianapolis. No issue
3 Nora Winget, mar Foster Marlin
4 Marybelle Marlin, mar Dr. --- Schaffer, Detroit, Mich.
4 Holmes Marlin

2 Elias Vicker Winget, 1/11/1823-8/3/1880. Bur Tolono, Ill., mar 11/27/1845
Minerva Ann Spencer, 2/27/1829-2/23/1915. See History
3 Infant son, 9/27/--9/27/1946
3 Elizabeth Ann Winget, 10/22/1848-3/13/1921, mar 8/12/1881 Dr. T. J. Merryman
8/13/1921. See History for Poem
4 Ethel Merryman, dec age 7 mos.
4 Amy Merryman (dtr of Dr. T. J. by 1st wife), mar Macy J. Smith, LaHabra,
3 Arista Juliet Winget, 12/21/1852-1/10/1853 Calif.
3 Oscar Winget, 3/30/1850-6/1884, (R.R. Acc in Vancover) unwed
3 Joshua Walter, 10/3/1854-11/12/1908, Huntington, W. Va., mar 9/8/1880,
Quincy, Ill., Jessie Kendall Lewis, 8/28/1861-8/28/1889, Hannibal, Mo.
See History
4 Lewis Earl Winget, 10/21/1881, Ill, mar 4/23/1914 Juretta Ann White
No issue. See History.
4 Alma Winget, 1/25/1884 Mt. Caramel, Ill., -dec., mar 6/14/1905 *Elmer C.
Cummings, member of State Tax Dept., Charleston, W. Va. See History.
5 Elmer Lewis Cummings, 5/18/1906. State surveyor
5 William Cummings, 6/26/1907 302 W. 9th St., Huntington, W. Va.
5 James Kendall Cummings, 3/12/1918
3 Joshua Walter Winget, mar 2nd 3/11/1896 Lillian Bailey Geyer, b 3/4/1869-
11/18/1958, dtr of Jessie and Lucinda Agnes (Ball) Bailey. See History.
4 (Joshua) Jay Walter Winget, 8/24/1897, mar 8/29/1924 Marie Alice Boyle.
2859 Washington Blvd., Indianapolis, Indiana
5 Jay Walter, III, 3/20/1928
5 Allan Harold Winget, 6/21/1930, mar ---
4 Hilda Agnes Winget, 9/22/1899, mar 2/18/1932 Earl S. Strohl, Phoenix, Ariz.
No issue
*4 Rader Wilson Winget, 4/25/1906-6/16/1956, Bur Goshen, Ind. Mar 8/18/1929
Catherine Jane Brown, dtr of Rufus M. & Mertid (Mease) Brown--a teacher.
25 Bogart Ave., Port Washington, N. Y. Rader, Army Capt., Staff Specialist
and Major USAR. See History.
5 Rader William Winget, 2/10/ 1935. Student in London. See History.
5 Caleb Vicker Brown Winget, 6/18/1936-5/6/1944. Bur Goshen, Ind.
Accidental death on Grandfather's farm.
3 Laura Geanette Winget, 6/27/1858-1/15/1921 St. Louis, Mo., mar John Evans.
No issue. See History.
3 Edwin S. Winget, 6/26/1859-4/13/1931, mar 10/21/1896. University Place,
Nebraska, Jeanette Francis M. Copeland (Scotch Des.), 9/14/1873.
4 Helen Dorothy Winget, 12/1/1897-7/31/1921, mar 12/1/1915 James Mark
Clayton, -d 10/29/1916. Was Educ. Dir. of YMCA, St. Louis, Mo.
5 James Mark Clayton, 11/27/1916, lives St. Charles, Mo.
2 William Kyle Winget, 1827 -d.y.
2 James M. Winget, 1825, twin--took name "Wingate" and went West. Mar 2/7/1848
Ann Gates
2 Elizabeth A. Winget, 1825, twin--12/2/1902, mar 2/8/1846 John Thomas, Darke Co
3 Oscar Thomas, 1847, mar Minnie Debray, 1845 Ohio
4 Claude Thomas, mar Calvin Leatherman. Lived Muncie, Indiana
*5 Paul Oscar Leatherman, -dec. WW I 5 Fern Leatherman, dec.
5 Ivy Leatherman, mar Charles Dallon 5 Clara May Leatherman, mar Geo. Crane
4 May Thomas, mar Emra Naida. No Issue
3 Charles Thomas, -dec., mar Emma Cory
3 Maple Thomas, 1850-1/21/1924, mar 1876 Martha J. Finfrock, Piqua, Ohio

4 Maude Thomas 4 Carl Thomas 4 Merle Thomas
4 John Thomas 4 Kate Thomas 4 James Thomas
3 Ada Thomas, 1860, unwed
3 Beecher Thomas, 1858, mar Elta Lentz, Piqua, Ohio
4 Ray Thomas 4 Thelma Thomas
*2 John Parks Winget, 12/25/1833-6/15/1920, mar 4/9/1867 Francis M. Culbert, 8/18/1884. Lived Middletown, Ohio
3 Della Belle Winget, 2/15/1868, mar 12/29/1910 William I. Gardiner, -d 1/4/1919. No issue
3 Sheridan McPherson Winget, 6/18/1873-12/25/1924, mar 9/4/1903 Laura May Smith of Linesta, Pa. No issue
1 William and Nancy (McCashen) Winget
2 Stephen Winget, 7/7/1823-4/28/1894. Unwed
2 Susannah Winget, 2/10/1825--, mar George Randall
3 George Randall 3 Howard Randall
3 Charles Randall 3 Four other children
2 Milton Jackson Winget, 8/10/1826-9/9/1913, mar 1851 Elizabeth Ann Thompson, -d 1868. No issue. Mar 2nd Isabelle Grossman, -d 1873. See History.
3 Son, -d age 11 months
2 Milton Jackson Winget, mar 3rd 1875 Elizabeth Middleton, dtr of Hiram & Lydia (Graham) Middleton
3 Minnie Ada Winget, 9/27/1875-5/26/1920, mar 8/20/1900 George W. Graham
4 George W. Graham, 3/18/1901, mar 7/1/1920 Austine Gandy
5 Virginia Graham, 9/1/1923, mar 11/24/1954 Ralph Prouty, 3/18/192-
6 Ralph Prouty, 6/27/1949 1328 Fudge Dr., Xenia, Ohio (Beavercreek)
3 Ellis Milton Winget, 11/5/1877-3/13/1881
3 Alice Maude Winget, 12/28/1880-1/2/1963, mar 2/12/1901 Glick Carey, 6/4/1877-1918, a desc of John Cary of Bridgewater, Mass. See Cary under Allied Lines. Alice Maude taught school in Sidney a number of years, was also a journalist and wrote History of the County for Centinnial Celebration.
4 Kathryn M. Carey, 1/20/1902. See Hist. Box 4, Perkinson College, Perkins, Miss.
4 Milton William Carey, 11/9/1905-6/6/1931, accident. See History.
4 Marion Andrew Carey, 3/26/1907, mar 1927 Pauline H. Drake. She is a nurse in hospital. Live Port Jefferson, Ohio
5 Finley Milton Carey, 12/15/1929-4/21/1949
3 Mary Hazel Winget, 6/30/1883, mar 8/8/1906 Charles H. Varner , son of Samuel and Mary Varner 1301 Epworth Ave., Dayton 10, Ohio
4 Caroline Hazel Varner, 9/22/1908-8/16/1909
4 Virginia Ruth Varner, 8/11/1913-2/15/1921
4 Marjorie May Varner, 12/21/1914, mar James H. Denney. She was a high school teacher. He is business manager for large trucking company and travels from Florida to Mississippi and west to Missouri.
5 James Varner Denney 5 David Charles Denney
3 Alma Ethel Winget, 11/23/1886, mar 1905 Alva Mottoe -d 1924. No issue.
3 Carrie Viola Winget, 8/31/1890-6/4/1928, mar 12/1908 Cory C. Kessler, son of Oscar and Martha Kessler.
4 Agnes Kessler, 5/5/1911, mar 8/1935 Robert Voress, 5/3/1905, son of Harry and Lottie Voress. Route 3, Sidney, Ohio
5 Thomas Voress, 1937, mar 1/1962 Barbra Cable, dtr of Everett and Wilma Cable (U.S.A.F. 1957-)
5 Nancy A. Voress, 1940, mar 1/1961 *Ernest Clune, son of Fred Clune

4 Freida Kessler, 5/8/1913, mar 12/27/1930 Lee D. Harmony, son of Ube & Eva Harmony South Franklin, New Bremen, Ohio
*5 Lee Harmony, Jr., 1933, mar 1956 Sarah Herndon, dtr of Ben Herden Lt. U.S. Navy
6 Sara Lewise Harmony, 1957
6 Mary Leigh Harmony, 1959 6 Lee Harmony, III, 1961
5 Barbara Jane Harmony, 8/1935, mar 1956 *Thomas Moore, son of Marvin & Ruth Moore 1961- Lt. U.S. Navy
6 James Moore, 1957 6 Elizabeth Moore, 1961
6 Nancy Moore, 1959
4 Louis Kessler, 5/1/1916, mar 3/29/1934 Mary Stenle, dtr of Charles & Mary Stenle, Div. '41
*5 Robert Lee Kessler, 10/17/1934, mar 4/16/1955 Mary Thornberry, dtr of Howard & Muriel Thornberry. Coast Guard 1953-
4 Louis Kessler, mar 2nd 2/3/1956 Clara Kassups, 6/3/1911. 1500 Faymont, Manhattan Beach, California
*4 Kenneth Kessler, 5/1/1921, mar 11/7/1944 Donna Gifford, dtr of Philip & Helen Gifford. Sgt. U.S.A.F. 1943-. 115 Lincoln Place, Urbana, Ohio
5 Carolyn Kessler, 1945 5 Eva Kessler, 1948
3 Leo Middleton Winget, 3/14/1892-1942, mar 6/28/1917 Violet Kies, 4/22/1897, dtr of Adam & Jennis (Wicol) Keis, Attorney. No issue.
2 Rhoda Winget, 5/19/1829-3/11/1937
2 Margaret Winget, 7/18/1831-dec., mar William Sutton. Went to Indiana
3 James Sutton 3 Frank Sutton 3 John Sutton 3 Guy Sutton
3 Chester Sutton 3 Emma Sutton, mar --- McCashen
2 Louisa Winget, 5/5/1834, mar William Line
3 Charles Milton Line, mar Elizabeth Staley
4 Ella Line, mar --- Snyder
5 Four children, 2 sons and 2 daughters
4 Clara Line, mar Chris DeVelves
5 Six sons, three daughters
4 Roy Line, mar ---
3 Marietta Line, 10/12/1857-10/17/1927, mar Samuel H. Bennett
4 Walter S. Bennett, Havaland, Ohio 4 Charles Bennett
4 Mary Ida Bennett, mar --- Hubert, Latty, Ohio
5 Garnet Hope Hubert, 6/30/1918 5 D. Doyle Hubert, 5/2/1926
5 N. Myrtle Hubert, 4/27/1921-3/2/1929 5 Arlene A. Hubert, 3/3/1928
5 Lois L. Hubert, 10/29/1922 5 Cryil C. Hubert, 12/22/1929
3 Sara Line, mar Jacob Rostoffer
4 Emma Rostoffer, mar --- Stevelton 4 Six other children
*2 LaFayette Winget, 11/9/1835, mar ---. Civil War
3 Two sons -d inf.
3 Laura Winget, mar Elmer Honnell, son of Eli Bonfield Honnell
4 Jessie Fern Honnell, mar Blane Roberts, son of Andrew Roberts
4 Bertha Honnell, mar Dee Campbell
5 Thelma Campbell, mar Morris Burk
6 Jessie Burk 6 DeLano Burk, -dec 6 Roscoe Burk
4 Forest Honnell, mar Margaret ---
5 Margaret Honnell
4 Charles R. Honnell, mar Donna Patton, dtr of Albert Patton.
132 Indiana Avenue, Dayton 10, Ohio
5 Edgar Honnell, mar Clara Geiger 5 Dorothy Honnell, mar Carl Jones
5 Mary Jane Honnell, mar William Kastens

2 LaFayette Winget, mar 2nd ---
3 Allie Winget, mar ---
3 Nettie Winget, unwed
3 Oliver Winget, -dec, mar
4 Son, -dec.
3 Ida Winget, mar Charles Everhart
4 Myrtle Everhart, mar --- Brandywine
4 Mildred Everhart, mar --- Luse
3 Minnie Winget, unwed
3 Rose Winget, unwed
3 Eddie Winget, unwed
4 Cleon Everhart
4 Son, -dec.

1 Reuben and Lydia (Livingston) Winget
2 Austin Winget, 9/9/1825-9/17/1869
2 Luther Winget, 1827, Auglaize, Co., Ohio-1882, mar 6/10/1855 Carolyn C. Taylor, -1868, Typhoid Fever, mar 2nd Martha Jane Young, -d 1900. He established a Lightning Rod Plant in Wapakoneta
3 Francis Marion Winget, 7/14/1857-1/12/1922, Fla. Mar 1/9/1879 Margaret Elle Elliott, 12/10/1859-3/2/1938, dtr of Richard & Catherine Elliott, grdtr of William & Matilda Elliott. Lived Wapakoneta, Ohio. He followed his father in business.
4 Clarence E. Winget, 1/18/1881-8/1937, mar 2/22/1906 Myrtle Benson
5 Alvin Winget, 1910, mar ---
5 Helen Winget, 1911, mar Robert Barrett, twin
5 Margaret Ellen Winget, mar Richard Barrett, twin
4 Earl B. Winget, 6/16/1884, mar 11/1/1904 Minnie Fuelling, dtr of Daniel and Margaret (Stephens) Fuelling. He carried on Lightning Rod Business.
5 Geraldine Winget, 10/9/1906-15/1914
5 Helen C. Winget, 10/3/1910
5 Marguerite E. Winget, 2/7/1913
4 Carolyn Cathryn Winget, 12/7/1894, -dec., mar 10/26/1916 Victor Reeves Andrews, -dec 7/1917, mar 2nd 12/14/1920 Herbert Cook, mar 3rd 6/26/1937 W. J. Endter. No issue
4 Luther B. Winget, 1/25/1897-3/26/1928, mar 5/10/1917 Mildred Milliette Lived Wapakoneta, Ohio
5 Mark Edward Winget, 1923

2 Mary Winget, 9/9/1829-1/11/1910, mar 9/14/1851 John Parlett, 5/2/1829-7/20/1898, Auglaize Co., O., son of Joshua & Hester Marlett, formerly MacParlett
3 Sara Kate Parlett, 11/5/1852, -dec, mar Sylvania Spees, -dec
4 Dittmer Spees, -dec
4 William Spees, -dec
4 Levi Spees, -dec
4 Mary Spees, mar ---
4 John Spees, -dec
3 Joshua Parlett, 1/28/1854-7/6/1857, drown in Rain barrell
3 Reuben Parlett, 11/25/1855-9/13/1945, mar 4/20/1874 Margaret Melissa Golden, 9/4/1858-5/15/1940, dtr of Jesse & Susanna (Burk) Golden of Va. Both were born in Auglaize Co., Ohio
4 Mary Elma Parlette, 11/7/1875, Auglaize Co., Ohio -2/27/1950, mar 10/11/1891 Eugene Frederick Wallace, 4/10/1871, Putnam Co., Ohio -6/10/1954, Lima, Ohio, son of John Moore & Mary (Taylor) Wallace Note the "e" was added to the name Parlett about 1905
5 La Vada Wallace, 11/7/1892, Uniopolis, Ohio, mar 11/3/1908 Howard Garrigus, 12/29/1889, Delphos, Ohio -9/27/1959, son of Walter & Alice Viola (Beard) Garrigus. No issue
5 Frederick Everett Wallace, 6/9/1894, mar 7/12/1913 Opal Fern Wright, 7/15/1894, dtr of Betel Russell & Orpha Annie (Clouse) Wright
204 Bryan Maur, Lima, Ohio.
6 Ruby Fern Wallace, 2/4/1914, Lima, Ohio, mar 5/11/1936 Richard Kizer
7 Annie Kay Kizer, 4/19/1939, Cridersville, Ohio -7/1940

7 Frederick Dalton Kizer, 8/21/1934, Lima, Ohio, mar 3/6/1953, Jean Wicklan, 12/21/1934.
8 Anthony James Kizer, 6/21/1954, Bluffton, Ohio
8 Barbara Kay Kizer, 6/21/1956, Bluffton, Ohio
8 Patricia Sue Kizer, 1/31/1958, Bluffton, Ohio
7 Michael Dale Kizer, 8/1940, Detroit, Mich, Adopted
6 Viva Lormimie Wallace, 12/3/1915, Lima, Ohio, mar 5/11/1936 Harold Lewis, 8/8/1915, son of Edward & Bertha (Place) Lewis
7 Edward Lee Lewis, 2/13/1937, Lima, Ohio, mar ---
8 Debbie Lee Lewis, 2/14/1961
7 Vonda Deene Lewis, 11/26/1939, mar Richard Arlen Hahn, son of Edgar Blane and Olive (Thompson) Hahn
8 Richard Arlene Hahn
8 Valerie Fern Hahn, 4/14/1962
8 Vija Elaine Hahn, 6/28/1960
7 Harold Melvin Lewis, 3/11/1947, Lima, Ohio
6 Leo Everrett Wallace, 10/23/1917, Lima, Ohio
6 Lucille Eileen Wallace, 11/3/1921, Lima, Ohio, mar 9/21/1940 Hamp Moosekian, 4/21/1914, Waukegan, Ill., son of Kasper & Mary (Hachigian) Moosekain
7 Mary Virginia Moosekian, 5/28/1942, Detroit, Mich.
7 Kathlee Sue Moosekian, 10/15/1943
7 Stephen Clark Moosekian, 4/25/1946
7 Carol Kaye Moosekian 12/31/1949
6 Mary Edna Wallace, 5/5/1924, Lima, Ohio, mar 10/17/1940 Darrell Roy Hill, 5/8/1920, son of Ray Nelson & Darleen (Sager) Hill
7 Darrell Ray Hill, 8/21/1941, Detroit
7 Timothy Kevin Hill, 3/30/1953 Klamath Falls, Ore.
7 David Nelson Hill, 6/8/1943 "
7 Thomas Wade Hill, 7/25/1947
7 Kim Leroy Hill, 10/10/1954 Whittier, Calif.
5 Carrie Susannah Wallace, 12/16/1895, Uniopolis, Ohio. Nurse. Mar 5/27/1918 *William Thurman Hutchison, 5/8/1896-6/21/1923, son of Eugene & Margaret Ann (Morrison) Hutchison. Gassed WW I, died at home of lung infection.
*6 Ray Elsworth Hutchison, 2/21/1919, Lima, Ohio -4/1/1962, mar 7/16/1939 Beulah Brunson, mar 2nd 7/9/1950 Ruth Ingle, Okla. No issue. U.S.AF. Korea, Staff Sgt. Instructor on Air Plane Engines; in service 17 yrs 9mos
6 Frederick Eugene Hutchison, 10/27/1920, Lima, Mar 7/19/1941 Mary Christine Collins
7 Christine Hutchison, 6/16/1942, Tiffin, Ohio
7 Robert Hutchison, 3/3/1950, Tiffin, Ohio
*6 William Edward Hutchison, 12/5/1922, New Hampshire, Ohio. Mar 4/6/1947 Betty Jane Bowsher, 11/20/1927, St. Johns, Ohio. Dtr of Grover C. & Mary Alberta (Weatherby) Bowsher. Staff Sgt, Co. F, 101st Inf., 26th Div European Theatre. See History.
7 Bruce Edward Hutchison, 3/24/1938, Bellefontaine, Ohio
7 Barbara Elaine Hutchison, 4/26/1952 " "
7 Bettina Rae Hutchison, 8/4/1955, Lima, Ohio
7 Brian Keith Hutchison, 12/8/1958, " "
5 Carrie Susannah Wallace Hutchison, mar 2nd 10/11/1924 *Thaddius Wilbur Waggtaff, 2/5/1889, son of Homer & Rosabella Sophia (Melford) Wagstaff. WW I, 332nd Lions of St. Marks, Italy
*6 Alvin Jay Wagstaff, 6/10/1925, New Hampshire, Ohio, mar 10/1/1949 Carol Van Well, 12/9/1924, New Hampshire, Ohio. Dtr of Henry & Christinia (Brooks) Wells. Navy Specialist, FPO 3/c
7 Cynthia Christine Wagstaff, 6/18/1953
7 Jeffrey Scott Wagstaff, 9/27/1959, Chillicothe, Ohio

6 Rosalie Wagstaff, 2/3/1929, New Hampshire, Ohio, mar 2/15/1947 Joseph Carter 12/20/1928, son of Clarence & Margaret (Crawford) Carter
7 Lana Rose Carter, 1/11/194- 7 Doneta Renay Carter, 6/8/1954
6 Evelyn Mae Wagstaff, 5/15/1930, New Hampshire, Ohio, mar 6/30/1947 *Gerald Ferguson, son of Kenneth & Mabel (Fraizer) Ferguson. U.S. Marines 3 yrs.
7 Pamela Sue Ferguson, 10/2/1948 7 Patcine Ferguson, 3/5/1954, Sidney,O
5 Dewey Elsworth Wallace, 2/8/1898, Uniopolis, Ohio -10/10/1951, Everet, Wash. Mar 2/7/1920 Irene Ethel Kronberg, 4/2/1900, Wood Co. Ohio -1/19/1953, Lima, O Dtr of Paul & Bertha (Miller) Kromberg
6 Paul Charles Wallace, 12/11/1920, Lima, Ohio, mar 3/30/1946 Betty Young
6 Evelyn Erlene Wallace 1/2/1924, Lima, mar 11/12/1945 Charles Greenland, 12/30/1920, Lima, Ohio
7 Robert Michael Greenland, 7/13/1946 7 Daniel Lee Greenland, 4/17/1947
*6 Robert Bernard Wallace, 10/21/1926, Lima -3/14/1945 in action WW II, while crossing Blue River, Germany. Awarded Purple Heart, post-humously. Enlisted 9/1943 45th "Thunderbird Div. 7th Army Campaign in Italy & southern France, wounded 11/1944, returned to duty 12/6/1944, invasion of Germany.
5 Roy Edward Wallace, 4/3/1900 Uniopolis, Ohio, mar 11/24/1926 Martha Lehmkuhl, 11/4/1902, Glendora, Ohio. Dtr of Joseph & Elizabeth (Huster) Lehmkuhl
6 Edward Joseph Wallace, 4/3/1928, mar 10/6/1956 Marilyn Agatha Shook, dtr of Alva & Louise (Couziark) Shook. 1914 JoJean Rd., Lima, Ohio
7 Thomas Edward Wallace, 9/12/1957 7 Richard Earl Wallace, 7/31/1958
6 James Frederick Wallace, 10/30/1930, Lima, Ohio, mar 4/9/1958 Sarverna Ann Carr, 5/8/1933, dtr of Harold Carr
7 Lesa Ann Wallace, 8/14/1960
6 Marilyn Ann Wallace, 6/24/1935, twin, Lima, Ohio, mar 11/9/1957 Vernon Earl Aller, 6/23/1936, son of Dallas & Juanita Aller, 101 N. Elizabeth St. Criderville, Ohio
7 Michael Aller, 2/21/1959
7 Barbara Marie Aller, 7/22/1960 7 Kenneth Donald Aller, 8/26/1961
6 Margaret Ann Wallace, 6/24/1935, twin, Lima, Ohio, mar 6/25/1956 Harold Alonzo Steinke, 7/24/1929, son of Andrew & Matilda (Scheblo) Steinke 2501 N. McDonel, Lima, Ohio
7 Jeffrey John Steinke, 7/18/1957 7 Pamela Ann Steinke, 4/2/1959, Lima
5 Margaret Irene Wallace, 3/8/1903, Uniopolis, Ohio, mar 11/24/1921 Willard John Budd, 11/12/1904, son of Clark Christian & Emaline (Rundio) Dudd, Hartsburg, O 624½ S. Dewey, Lima, Ohio
*6 Willard John Budd, Jr., 2/4/1923, Lima, Ohio, mar 8/30/1947 Elaine Richards, 1/24/1927, Detroit, Mich., dtr of Harry & Elvira (Anderson) Richards. Master Sgt., Army. Invasion of France D-Day. See History.
7 Barbara Ellen Budd, 8/14/1949 7 Douglas Keith Budd, 7/3/1956, Lima
7 William John Budd, 4/3/1952
*6 Wallace George Budd, 9/22/1924, Lima, Ohio -3/30/1944. Shot down over Palau Island on Bombing mission and went down with plane in Pacific. Aviator, Radarman, Navy Corps, stationed on U.S. Hornett, mar 6/3/1943 Anna Mary Harrison
6 Emma Jeanne Budd, 9/21/1929, Detroit, Mich., mar 5/30/1949 *Ray Harshman, 1/27/1926, son of George Wilbur & Velma Lois (Anderson) Harshman, Criderville, Ohio. Two yrs in Navy on U.S. Destroyer, Industrial Engineer at Rocket Power, Ariz. 421 S. Ridge Drive, Mesa, Arizona
7 David James Harshman, 11/2/1950, Lima, O.
7 Mark Stephen Harshman, 12/11/1952, Lima, O.
7 Jonathan Paul Harshman 12/24/1954, Van Nyes (L.A.), Calif.

7 Mary Elizabeth Harshman, 4/6/1956, Columbus, Ohio
7 Mathew Timothy Harshman, 8/31/1962
5 Ilo Honora Wallace, 11/21/1904, mar 10/25/1927 Wilbur Franklin Williams, 11/28/1904-5/9/1931, Lima, Ohio, son of Hugh Franklin & Elizabeth (Jones) Williams
6 Gloria Jean Williams, 6/6/1928, Lima, Ohio, mar 8/14/1948 Willis Sherer, 11/28/1924, son of Odes Oliver & Clara Matilda (Fisher) Sherer
7 Gary Lynn Sherer, 10/23/1951, Lima 7 Barbara Ann Sherer, 2/19/1959
7 Dee Alan Sherer, 10/8/1953, Lima, Ohio Lima
6 Mary Elizabeth Williams, 11/15/1930, Lima, Ohio, mar 9/2/1951 Earl Davis
7 Gregory Earl Davis, 12/13/1952, Lima 7 Marla Alene Davis, 8/14/1955
7 Sharon Jane Davis, 6/14/1954, Lima 7 Mark Clifford Davis, 5/31/1957
5 Ross Reuben Wallace, 12/30/1906, Lima, Ohio, mar 1/21/1933 Jean Sophie Lapinski, 3/8/1914, dtr of Walter F. & Kashmeria Lapinski
6 David George Wallace, 4/23/1937, Detroit, Mich.
6 Nancy Ann Wallace, 2/17/1944, Detroit, Mich.
5 Hildreth Mabel Wallace, 1/14/1910, Lima, Ohio, mar 2/11/1950 Albert Raymond Peterson, 8/25/1906, Hancock Co., Ohio, son of William Henry & Mary Jane (Heistand) Peterson
5 Violet Omeda Wallace, 5/21/1912, Lima, Ohio, 2/25/1933mar Paul McLaughlin, son of Samuel Easterbrook McLaughlin. 11838 Graystone Ave., Norwalk, Calif.
6 Thresa Ann McLaughlin, 1948
5 Mildred Ruelma Wallace, 5/17/1915, mar 6/19/1933 William Dukro
5 June Olive Wallace, 11/4/1916, unwed
4 Eda May Parlette, 5/6/1877, Uniopolis, Ohio -1/3/1953, mar 9/16/1894 Francis Marion Ream, 1/10/1872-2/24/1945, Glendale, Calif (b Uniopolis, Ohio, son of John A. & Malissa (Steman) Ream
5 Howard Earl Ream, 10.7/1895, Lima, Ohio, mar Beatrice Ilo Faudree, 2/18/1897, dtr of Samuel Faudree
6 Elenore Laurene Ream, 11/6/1917, Lima, Ohio, mar James Shafer
7 James Shafer, Jr. 2/1938 7 Nelda Sue Shafer
6 Nelda Jane Ream, 8/25/1924, Lima, Ohio, mar Ralph Smith
5 Forest Merle Ream, 11/2/1898-1956, Ore., mar 6/12/1918 Edna Thornberry, 6/10/1900-1956, Ore.
6 Evalyn Ream, 6/26/1920, mar 9/25/1936 Don Bestland
7 Jeanette Arlene Bestland, 4/22/1937
6 Evalyn Ream Bestland, mar 2nd 5/28/1940 Gilbert Gibson
7 Gilbert Gibson, Jr., 5/28/1942, Eagle Rock, Calif.
6 Richard Ream, 1/17/1923, mar Jean ---
7 Patricia Ream
5 Grace Beatrice Ream, 6/25/1904, mar 10/7/1918 Louis Verdugo, L.A., Calif.
6 Madeline Verdugo, 1/12/1921, mar Ray Jacobson. His father came from Spain and is prominent in California
7 Jacqueline Lee Jacobson, 2/1941
4 Honora Belle Parlette, 9/28/1879 mar 12/16/1901 Clifford Duncan, -dec 7/1951, son of John & Sarah Duncan, no issue. Lived in Columbus, Ohio
4 George Eldred Parlette, 9/27/1882, Auglaize Co., Ohio -12/16/1956, mar 11/21/1902 Birdie Blanche Frazier, -dec 12/7/1956, dtr of William & Lydia Frazier
5 Robert Clifford Parlette, 8/23/1904, Piqua, Ohio, mar 12/11/1904 Helen May Jewell, 8/7/1904, dtr of Silvery & Rose Jewell
6 George Robert Parlette, 10/7/1927, Columbus, Ohio
6 Alfred Lawrence Parlette, 11/27/1928

6 Earl Ray Parlette, 5/11/1930, Canton, Ohio
6 Patricia Jane Parlette 6 Betty Jean Parlette
5 Margaret Lydia Parlette, 6/26/1907, Piqua, Ohio, mar 11/27/1926 Lawrence Lotz, 6/27/1905, son of Fred & Lydia Lotz
6 Nelda Arlene Lotz, 10/13/1927, mar Herbert Schmidlebb
6 Robert Frederick Lotz, mar Barbara Juergen
5 Betsy Jane Parlette, 6/26/1918, Piqua, Ohio, -8/24/1923. Burned to death playing near a bonfire at Marietta, Ohio. Bur Piqua, Ohio
4 Grace Anna Parlette, 9/25/1884, mar 1/9/1905, Charles W. Wren, -dec 1/18/1948, son of John & Pamelia Wren, mar 2nd W. Earl Hudson. 1915 E. Kibby, Lima, Ohio
5 Beryl Amos Wren, 12/29/1904, mar Maxine Walberg, 583 Cortland, Lima, Ohio
6 Marilyn June Wren, 8/20/1928, mar Werner Sontag, 4320 Southgate Blvd. Lima, Ohio
7 Steven Sontag
5 Ernest C. Wren, 9/6/1906, mar Bertha Parks, 911 Dingledine, Lima, Ohio
6 One child, -dec
6 Gary Allen Wren, 4/10/1933, mar Trudy Sellers
7 David Wren
5 Donald C. Wren, 1/26/1909, mar Martha Wells, 1830 Trail Rd., Lima, Ohio
6 Joyce Ann Wren, 7/6/1930, mar George Sobosly. 1755 Breese Rd., Lima, Ohio
7 Janice Sobosly 7 George Sobosly 7 Annette Sobosly
7 Donald Sobosly 7 Mark Sobosly
6 Sharon Lee Wren, 9/17/1933, mar David L. Johnson, Hanah, Germany
7 Sally Johnson 7 Leslie (M) Johnson
6 Charles Clinton Wren, 6/26/1939, mar Judy Murphy, Moscow, Idaho
5 Ivan P. Wren, 6/29/1911, mar Mildred Snyder. 1100 E. Kibby, Lima, Ohio
6 Bruce Wren, 9/24/1933, mar Joanne Dawson, 2520 E. Livingston, Columbus,9 Ohio
7 Stephen Wren
7 Judith Wren 7 Deborah Wren
6 Chelia Lori Wren, mar Elwood Newman. 636 Dingledine, Lima, Ohio
7 Jeffrey Newman 7 Christie Newman 7 Mark Newman
6 Larry L. Wren 6 Carol Wren 6 Claudia Wren
5 Kenneth John R. Wren, 4/3/1913, mar Beryl Hawkins, 907 Holmes, Lima, Ohio
6 Mary Ann Wren, mar Clarence Sheary. 726 Fairview, Lima, Ohio
7 Cherlyn Ann Sneary
6 Jack Wren, mar ---. 630 Ohio St., Lima, Ohio
5 Velma Jean Wren, 12/24/1915, mar Al McPheron. 1235 Perry, Lima, Ohio
6 Aljean McPheron, 1/8/1937, mar Nickolas Forte, Lima, Ohio
7 Allen Joe Forte 7 James William Forte
6 William McPheron, 10/25/1940, mar ---. Rapid City, South Dakota
6 Robert McPheron
5 Vera Wren, 4/9/1918, mar Joseph J. Benedict. 1024 E. Kibby St., Lima, Ohio
6 Ronald Joseph Benedict, 12/29/1937, mar Lyndan Miller, 204 S. Roberts, Lima, Ohio
7 Angelina Benedict
6 Beryl Benedict
4 John Jesse Parlette, 2/20/1886, Auglaize Co. -2/1948, Rapid City, Mich., mar abt 1904 Irma Lusk -dec., dtr of Jefferson Lusk
5 Paul Parlette, b Rousculp, Ohio, mar Barbara Bestland
6 Larry Jack Parlette 6 Patricia Henry Parlette 6 Michael Parlette
5 Doris Parlette, Clayton, Ohio, mar Lester Dingman
6 Jean Dingman 6 Williard Dingman 6 David Dingman
5 Annabel Parlette, Clayton, Ohio, mar Harold Gorton
6 Pauline Gorton, mar Edward Ottenhauf

6 Harold Gorton
5 Jessie Faye Parlette, b Clayton, Ohio, mar Vern O. Fox
6 Patricia Ann Fox 6 Hugh Fox 6 Frederick Fox
6 Phyliss Jane Fox, 5/24/1938, Adrian, Mich., mar Harold Griggs
5 Irma May Parlette, Clayton, Ohio, mar Lafe Armstrong
6 Charles Lee Armstrong 6 Susan Irma Armstrong
6 John Irwin Armstrong 6 Dale Armstrong
5 Willard Parlette, Clayton, Ohio
5 Nelson Parlette, Clayton, Ohio, mar Alice Stiles
6 Reginald Parlette 6 Jesse John Parlette
6 James Parlette 6 Diana Parlette
5 Margaret Parlette, Clayton, Ohio, mar 8/10/1939 Herman Bishop
5 Dale Parlette, Clayton, Ohio, mar Molly Donahue
5 James Parlette, mar Fern Whitehead
5 Hugh Parlette, Clayton, Ohio, mar Betty Williams
4 Velma Faye Parlette, 9/24/1891, Auglaize Co., Ohio, mar 1916 George Wm. Houser, 1/1/1891, son of John & Rachel Houser, Lima, Ohio, 1805 Bide-a-wee Pk., Columbus 5, Ohio
*5 William Earl Houser, 2/12/1918, mar Teresa Columbo. Major-Provost Marshall and Chief Intelligence Officer. Still in service.
6 Carol Ann Houser, 12/7/1945 6 William Earl Houser, II, 12/17/1947
*5 Harold Lee Houser, 1/21/1924, mar Nancy Stewart, Physical Director of YMCA, San Jose, Calif. See History. WW II, Navy
6 David Houser, 9/29/1946 6 Michael Craig Houser, 2/22/1956
6 Carolyn Sue Houser, 8/9/1948 Calif.
4 Herbert Reuben Parlette, 4/12/1894, mar abt 1913 Clara May Sawmiller, 7/16/1894, dtr of Cloyd & Ida Sawmiller. 1234 Loretta, Columbus, Ohio
*5 Howard Herbert Parlette, 4/3/1915, Lima, Ohio, mar Mary Williams. WW II
6 Howard H. Parlette, Jr., 7/13/1937, mar 1957 Dorothy Milan
*5 Norman Wayne Parlette, 6/17/1916, Lima, Ohio, mar Clara Waugh. WW II
5 Virginia Lee Parlette, 2/26/1918, Lima, Ohio, mar Ray Moore
6 Joan Moore 6 Eva Rae Moore 6 Jerry Moore --- all adopted
*5 Richard Neal Parlette, 10/26/1920, Lima, Ohio, mar Anna Marie Hitchens
6 Claranna Parlette, 12/12/1942
5 Maryly Anna Parlette, 10/24/1923, Wapakoneta, Ohio, mar Kenneth Warner, son of Harry & Grace Warner
6 Beverly Ann Warner, 8/9/1943, Columbus, Ohio
6 Terry Kent Warner, 9/28/1946, Columbus, Ohio
*5 Donald Eugene Parlette, 4/7/1925, Lima, Ohio, mar Isabelle Wylie. WW II
6 Donna Jean Parlette, 12/10/1947, Hamburg, Mich.
6 Dianne Lee Parlette, 11/18/1948, Hamburg, Mich.
6 Jon Alex Parlette, 8/5/1954
5 Ruth Evalyn Parlette, 9/22/1928, Lima, Ohio, mar Ralph Needs
6 Steven Ralph Needs, 5/26/1952 6 Daniel Eugene Needs, 2/14/1956
6 Nancy Joy Needs, 10/3/1954
4 Lee Ronald Parlette, 12/5/1900, Auglaize Co., Ohio, mar 4/14/1925 Opal Spees, 1/1902, dtr of Harley & Verba Spees
5 Donna Lee Parlette, 9/9/1925, Wapakoneta, Ohio, mar Don E. Calvin
6 Bruce Edward Calvin, 5/15/1948, Lima 6 Keldin Calvin, 1/16/1957, twin
6 Candi Lee Calvin, 4/18/1951, Lima 6 Kendall Calvin, 1/16/1957, twin
6 Ted Kimberly Calvin, 6/18/1955
5 Joanne Dorothy Parlette, 10/4/1927, Wapakonete, Ohio, mar Dean Busart

6 Kathleen Busart, 6/25/1956, Charlotte, N. C.
6 Kenneth Alan Busart, 6/21/1958
5 Lynn Dorothy Parlette, 12/22/1930, Wapakoneta, Ohio, mar Virginia Mason
6 Lynn Parlette, Jr., 4/27/1955 6 Larry Lee Parlette, 7/5/1957, Fla.
5 John Thornton Parlette, 7/6/1934, Wapakoneta, Ohio, mar Mary Esther Luthers.
5 Byron Lloyd Parlette, 1/16/1936
5 Judith Faye Parlette, 1/17/1941
3 Milton Parlette, 1/16/1858-4/1860, drown in rain barrel
3 Harriet Jane Parlette, 11/6/1860 -dec, Auglaize, Co., Ohio, mar Frank Hardin-dec.
4 Lily Hardin, d.y.
4 Jesse Hardin, -dec
4 Carl Hardin. Lives in Lima, Ohio
3 Lydia Ann Parlette, 8/14/1862-5/1866, drown in rain barrel
3 Lizzie Savilla Parlette, 8/25/1864-1960, mar 10/2/1882 John Tam
4 Walter Vernon Tam, 2/13/1896, -dec.
4 Lillian F. Tam, 8/25/1900, mar --- Tichnor. Lives in Lima, Ohio. No issue
4 Hazelle Tam, 3/21/1891, -dec young
3 William Henry Parlette, 1/25/1860, -dec, Auglaize Co., Ohio mar Daisey Williams,
4 Russel Parlette
4 Beatrice Parlette, mar --- Jehosky
2 Calvin Winget, 11/25/1831-1/17/1868, Typhoid Fever, mar 6/12/1953 Martha Young -dec. 1900, dtr of Joseph & Mary Young
3 Minerva Winget, -dec 1868 Typhoid Fever
3 Della Winget, -dec 1900, mar Jacob Ice
4 Ethel Ice, -dec, mar --- Blakeley
4 Ernest Ice, -dec
3 Milton Winget
4 Gilbert Ice
4 Lillian Ice, mar --- Foulk
3 Alice Winget, mar Fred L. Link. Lived Wapakoneta, Ohio
4 Edith Link, mar Carl Wintzer
3 Samuel Winget, lived Wapakoneta, Ohio
4 Adrian Winget
4 Three daughters
3 Clara Winget, mar J. J. Altland. No issue
2 Sarah Winget, 8/22/1832-1/17/1912, mar 10/10/1952 John Whitman, -dec. 2/13/1906
3 Alice Whitman, 11/16/1853, -dec, mar 10/29/1885 Henry Fouts, West Milton, O.
4 Anna L. Fouts, 5/28/1887-6/12/1919, mar 6/20/1912 Thomas Radabaugh
5 Robert Radabaugh
4 Robert J. Fouts, 3/20/1889, mar 1/4/1910 Clo B. Lightner, 3/29/1889
5 Richard L. Fouts 5 Janet Louise Fouts 5 John W. Fouts
3 Jacob R. Whitman, 9/16/1855-4/12/1923, mar 11/8/1805 Mary Burkes. No issue.
3 Enos Whitman, 9/20/1864, unwed
3 John E. Whitman, 1/11/1872, mar 11/13/1894 Minnie Shockey
4 Harry Whitman, mar Elsie --- See end of chapter.
5 June Whitman
4 Marie Whitman 4 Earl Whitman
3 Joseph L. Whitman, 1/20/1874-1/1/1917, mar 7/27/1897 Anna Anselman. No issue
3 Martie E. Whitman, 11/24/1867, mar 8/24/1898 Charles Sonntag, -dec 1906
4 Catherine Sonntag, mar ---
*4 Henry Sonntag. Lost in last battle of WW I
4 Eva Sonntag, mar ---
4 Gladys Sonntag, mar ---
4 Corrine Sonntag
4 John Sonntag
Walter Sonntag, mar ---
2 Jordin Winget, 6/26/1834-12/8/1894, mar 2/20/1860, mar Mary Richie
2 Joshua Winget, 1/25/1838-7/6/1909, mar 9/7/1861, Elizabeth Reichelderfer, 3/1/1845-12/24/1888, Auglaize Co., Ohio, mar 2nd Jennie Miller. See History.

3 Alice Winget, mar Alvie Moody DeLong
3 Emma Winget, -dec., mar James Lovell Korn
4 Two foster children--both dec.
3 John Winget, 7/15/1862-7/11/1933, mar 12/26/1886 Addie McDougal, 1867-1938
See History
4 Bernard Homer Winget, 9/24/1899, mar 1921 Alvina M. Zwiebel, 8/11/1898
Route 1, Bluffton, Ohio
5 Phyliss P. Winget, 1922, mar 1945 Royal Downey
6 James Ross Downey, 1955, adopted
5 Dellora Winget, 1923, mar 1941 Raymond Thompson
6 Norman R. Thompson, 1942 6 Edward L. Thompson, 1948
6 Norleen M. Thompson, 1943 6 Richard A. Thompson, 1951
6 Louis R. Thompson, 1946
5 Vondale E. Winget, 1924, mar 1946 Robert W. Fry
6 Robert W. Fry, Jr., 1947 6 Terri Dale Fry, 1954
6 Dennis W. Fry, 1949
5 Bernita Winget, 1930, mar 1951 Marvin Miller
6 Steven W. Miller, 1954 6 Paul S. Miller, 1957
4 (Charles) Edward Winget, 10/1888, Ohio, mar Mamie Dixon, Maysville, Okla.
5 Floyd Winget, mar --- 5 Betty Winget, mar ---
5 Otho Winget, mar --- 5 Gerald Winget
5 Catherine Winget, mar ---
4 (Joshua) Mack, 10/20/1893, Criderville, Ohio -12/1920, mar 8/7/1915 Lela McClintock, 8/7/1898, Wapakoneta, Ohio, dtr of Charles & Mary (Bowsher) McClintock, Route 1, Box 510, Carnation, Washington
5 (Oliver) Mack, 7/15/1917, mar Sybel Morse, 4/18/1923, Texas. See History.
Box 342, Houghton, Washington
6 Charlele Patricia Winget, 12/24/1941 6 Steven Mack Winget, 1/30/1951
6 Jan Lynette Winget, 2/17/1947
5 Mary Addline Winget, 9/11/1920-4/24/1921, Sapulpa, Okla
*5 Ray Eugene Winget, 9/10/1923-1/16/1944, N. Pacific WW II, Navy
*5 Carol Ann Winget, 12/21/1924, mar *Tom A. Bass, 5/2/1927, Miss. W A V E
Tom, Navy, 2 yrs. 238 Manning Circle, Great Falls, Montana
6 Tommy Bass, III, 8/28/1953 6 Barbara Bass, 4/1/1947 6Mary Bass 4/1948
*5 Joshua M. Winget, Jr., 6/30/1927 (Jonny), mar Shirley Elizabeth Sayer, 10/24/1928 of Baltimore, Md. He is building contractor. 9614 NE, 25th Bellevue, Wash. Signalman on hospital ship overseas 1945.
6 Joy Darlene Winget, 5/16/1949 6 Ralph Eugene Winget, 4/30/1955
6 Susan Carol Winget, 8/28/1950 6 Rene Sayles Winget, 6/3/1956
6 Joshua Mack Winget, III, 1/7/1952
*5 Charles James Winget, 1/18/1931, mar Agnes Didrickson, 1934, Sitka, Alas.
Marine, Korean Conflict. 1704 30th Ave., S. Seattle, Wash.
6 Leslie W. Winget, 3/3/1955 6 Fred W. Winget, 6/2/1959
6 Ralph J. Winget, 12/16/1957
5 Joan Arlene Winget, 2/10/1934, mar Rix W. Yuly, 2/1/1935. He is in plywood business and barbers his spare time.
6 Rix W. Yuly, Jr., 11/3/1954 6 Charles Michel Yuly, 12/21/1956
6 Teresa Joan Yuly, 12/1/1955
4 William Raymond Winget, 1/18/1896, mar 11/8/1927 Anna L. Birk, 10/22/1895, dtr of Henry & Mary Birk, Auglaize Co., Ohio. Route 6 Wapakoneta, Ohio
No issue

4 John Irwin Winget, 8/22/1897, mar 10/2/1929 Mary Leoma Harshman, 5/14/1902, dtr of Martin K. & Anna Harshman. Route 1, St. Marys, Ohio
5 Neil Martin Winget, 7/19/1939
4 Amos Alton Winget, 9/8/1904, mar Mary Kathryn Mohler, 8/28/1906, dtr of John Roscoe, 1883-1944, & Goldia Ellen (Swygart) Mohler, 1890-1961, 708 W. Auglaize St., Wapakoneta, Ohio
5 Jean Lavonne Winget, 3/9/1928, mar Willis Lee Schwer, 9/8/1926
6 Allen Lee Schwer, 5/1/1948
5 Shirley Ann Winget, 2/20/1930, mar Robert Chapman Dillon, 6/7/1926
6 Kathryn Nannett Dillon, 7/22/1952 6 Douglas Alton Dillon, 7/30/1957
6 Robert Mark Dillon, 1/12/1955
5 John Kenneth Alton Winget, 10/10/1931, mar Pauline Fern Stocklin
6 Dianne Lynn Winget, 9/13/1956
5 Donovan Amos Winget, 2/28/1933, mar Nora Lee Widner, 10/1952
6 Deborah Lou Winget, 7/17/1953 6 Kenneth Donovan Winget, 3/30/1959
6 Lora Lee Winget, 8/23/1954 6 Jean Ann Winget, 10/8/1960
5 Virginia Louise Winget, 3/7/1933, -dec.
5 David Paul Winget, 4/4/1941, mar Lynda Sue Flannigan, 12/25/1940
6 Brian Paul Winget, 9/13/1961
5 Larry Joseph Winget, 11/10/1943, mar Alicia Jo Ann Market, 3/1943
6 Larry Joseph Winget, Jr., 7/15/1960 6 Adelicia Jo Jean Winget, 8/20/1961
5 Mary Kathleen Winget, 4/10/1948
4 Edith Winget, 7/28/1902, mar 12/22/1923, Ralph Young, 9/22/1902, Spencerville, Ohio, son of Lewis A. & Marietta (miller) Young.
5 Olin Burdette Young, 6/12/1929, mar 9/8/1948 Marilyn Ruth Staup, dtr of Clair E. & Retha (Gosard) Staup, Lima, Ohio
6 Ruth Lynn Young, 10/13/1949 6 Jonathan Etta Young, 6/21/1957
6 Janet Kay Young, 10/23/1953 6 Carol Etta Young, 6/8/1960
4 Ilo Winget, -d 7/5/1962, mar 5/19/1940 Walter Milo Harshman, son of Martin & Sarah Harshman of Hume, Ohio. Employee of Westinghouse Co., Lima, Ohio
5 Judith Ilo Harshman, 3/5/1941 5 Walter William Harshman, 2/24/1946
3 William Reuben Winget, 1/9/1873-6/25/1939, mar 4/2/1893 Martha Jane McDougal, 9/24/1874-11/13/1942
4 Ada Kathryn Winget, 1/13/1897, mar 8/15/1917 Paul V. Segars, 12/23/1886 200 South Lowe, Hobart, Okla.
5 Constance Segars, 3/20/1925, mar 6/25/1950 Walter Newell Snow 8349 Tomahawk Rd., Overland Park, Kansas
6 Jean Elizabeth Snow, 3/27/1952 6 Paul Carter Snow, 10/16/1954
4 James Elvin Winget, 9/4/1904, mar 5/6/1928 Ada Lelan Hare, 1/2/1909, Sayer, Okla. Elected Mayor of Sayer, 4/1963 for 2 yr term.
5 James Elvin Winget, Jr., 3/19/1929, mar 8/26/1950 Dorothy Gene Janes, 5/7/1928. 307 Thomas St., Midland, Texas
6 James Elvin Winget, III, 7/7/1951 6 William Charles Winget, 12/20/1955
6 Kristen Hay Winget, 2/13/1953
5 Linda Lelan Winget, 2/1/1935, mar 1/3/1960 Desmond Kettleson, 5/1933 She won a scholarship to Tobes Fashion School, N. Y. and attended one year after graduating from Univ. of Okla. 1910 Greenhaven Dr., Richardson, Tex.
4 Margaret Marie Winget, 8/30/1908, mar 7/15/1928 Clarence A. Jones
5 Richard Lee Jones, 10/4/1929, mar 10/14/1950 Clara Annie Hart, 5/11/1929 914 S. Pennsylvania Ave., Liberal, Kansas
6 Kaye Margaret Jones, 9/28/1951 6 Clay Garden Jones, 4/21/1955
6 Lynn Carolyn Jones, 1/7/1954 6 Ronald Hart Jones, 7/7/1958

3 Charles Austin Winget, 4/8/1868, --1/15/1940, mar 1/20/1889 Sara Ella McClintock, 1/15/1869-10/17/1904, bur Lutheran Cemetery, Cridersville, Ohio. He was drilling contractor for oil wells.

4 Perry Austin Winget, 10/27/1889-10/14/1958. Bur Herford, Texas. Mar 6/29/1907 Nellie Hardin, 6/11/1888, Uniopolis, Ohio -11/21/1953, Texas. Followed trade of his father as oil well drilling contractor.

5 Weldon Lyle Winget, 4/27/1909, Francisville, Ill. -1/21/1953, Hereford, Texas. mar Muriel --- (Div.) Irrigation & Pump business

6 Thurza Jane Winget, 10/23/1932, mar 8/9/1952 Wendell Everell Herrett, 8/19/1930

7 Teressa Lynn Herrett, 7/27/1955

7 Allison Gayle Herrett, 11/8/1954

7 Two other daughters

5 Weldon Lyle Winget, mar 2nd 1934 Evelyn Zimmerman, 5/17/1909, Pampa, Tex.

*6 Richard Dale Winget, 12/15/1934, mar 8/6/1953 Ava Mae Vance, 4/2/1935, New Mexico. WW II, Navy

7 Jonie Winget, 2/9/1954, Hereford, Texas

7 David Winget

7 Rickey Dale Winget, 2/15/1958

7 Melody Winget

6 Barbara Winget, 1/11/1936, Pampa, Texas, mar James Lawhon, 4/5/1934 (Div.).

7 Carla Lawhon, 11/2/1955

7 Son

6 Barbara Winget Lawhon, mar 2nd George Sugge, Attorney.

7 One child

6 Don Winget, 4/13/1943, Pampa, Texas

6 John Winget, 7/3/1945, Pampa, Texas

5 Wayne Hardin Winget, 7/24/1911, St. Francisville, Ill. -2/17/1917. Bur Sapilpa, Okla. -dec. Hereford, Texas

5 Ethel Faye Winget, 7/24/1912, St. Francisville, Ill., mar 7/10/1934 Earl Eugene Plank, 9/1/1909, Pampa, Texas. Rancher and stock raiser, Hereford, Texas

6 Earlene Faye Plank, 11/10/1935, mar 7/10/1959 Billy Moore of Falhart, Texas. Rancher and wheat producer

7 David Earl Moore, 1/1961, Dalhart, Texas

6 Eugene Earl (Pete) Plank, 11/10/1935, Pampa, Texas. See History.

6 Richard Plank (Dick), 6/6/1945, Hereford, Texas

5 Charles Richard Winget, 9/2/1918, Sapulpa, Oklahoma

5 Robert Marion Winget, 11/14/1921, Sapulpa,

4 Sarah Ethel Winget, 7/14/1891, mar 4/14/1914 Harry Mullins, -dec 1916, mar 2nd 6/23/1923 Edmund Wiley Cotton, 4/16/1893-4/23/1934. Bur Muskegee, Okla. Was a Pharmacist. His wife, Ethel, an accountant.

5 Edmund Wiley Cotton, Jr., 11/3/1925, McAlester, Okla., mar 10/18/1952 Barbara Johnson, 10/23/1927, Kansas, Dr. of Ostopathy

6 Beverly Kay Cotton, 6/15/1954, Tulsa, Oklahoma

6 Edmund William Cotton, 10/3/1956, Weatherford, Oklahoma

6 Mark Wayne Cotton, 3/1958, Weatherford, Oklahoma

5 Carol Jean Cotton, 7/18/1927, mar 10/15/1950 *Kenneth Albert Prichard, 8/4/1925, Canada, mar Tulsa, Okla. Merchant Marine, Degree in Engineering from Sparton Engineering School, Tulsa, Okla. See history.

6 Patti Sue Prichard, 4/5/1953, Tulsa, Oklahoma

6 Judith Carol Prichard, 11/19/1954, Calgary, Alberta, Canada

6 Kenneth Irwin (Kip) Prichard, 4/18/1957, Calgary, Alberta, Canada

4 Nellie Faye Winget, 12/13/1892, mar 2/28/1914 Wilmer Webb Gould, 11/24/1891, Lawrenceville, Ill.

5 Daughter -dec at birth

*4 Rasho Winget, 1/7/1895, mar 8/21/1921 Ida Bechtold, 1/4/1901, Ill. WW I. Served in hospital in France. Is drill contractor for oil wells.

5 Rasho Harrison Winget, 4/2/1922, Sapulpa, Okla, mar 5/18/1944 Myron Lea Schnoutz, Clay City, Ill. See History.
6 Rasho Jay Winget, 2/9/1947 6 George Michael Winget, 12/15/1949, Tenn.
5 Georgia Ann Winget, 11/13/1929, Sapulpa, Okla -4/23/1944, mar *William Philip Bremser, 3/2/1923, Ill. Army WW II.
6 William Philip Bremser (Billy) 10/31/1946, Waterloo, Ill.
6 Brenda Kay Bremser, 12/16/1949
4 Infant son -dec 8/1896
4 Georgiana Winget, 8/31/1897, mar 3/21/1940 Edward Samuel (Tod) Shy, 4/29/1887, Quannah, Texas -4/27/1960. Bur Woodward, Okla. Was an accountant and tax expert. No issue. 315 E. Main St., Weatherford, Oklahoma
4 Meff Arnold Winget, 12/2/1900, mar 2/4/1924 Anna Gardner, 3/20/1903, Norman, Oklahoma
*5 Charles Forest Winget, 5/25/1925, Sapulpa, Okla, mar 6/18/1946 Norma Jean Shaw, 6/4/1927. In Seabees on Okinawa and Iwo Jima.
6 Linda Sue Winget 6/11/1947, Texas 6 (Charles) Larry Winget, 2/21/1951
*5 Marvin Marion Winget, 10/30/1929, Seminole, Okla, mar 6/5/1954 Laura Umphres, 8/29/1935, Texas. Army Medical Corp. Germany WW II
6 Michael Allen Winget, 4/20/1955 6 Russell Winget, 2/9/1959, Texas
4 Marvin Leroy Winget, 6/2/1902, mar 9/26/1924 Alvera Noon, 12/9/1902 Have an ice cream and hamburger stand, Ft. Worth, Texas
*5 Jack Eugene Winget, 5/26/1926, Sapulpa, Okla, mar 6/16/1952 Ann Duff, 1/20/1931, Tulsa, Okla. Army WW II, In Japan.
6 Jennifer B. Winget, 1959, Texas
5 Dorothy Louise Winget, 9/7/1927, Sapulpa, Okla., mar 8/13/1949 *James A. Strickland, 9/18/1923, Arkansas. Navy, WW II
6 Malinda Strickland, adopted, 1956, Houston, Texas
6 David Lee Strickland, adopted, 1961, Ft. Worth, Texas
4 Lola Winget (Naus), 4/17/1904; at age 6 mos. her mother died and she was reared by Mr. & Mrs. Dollie Naus, but not adopted. Mar 1/10/1923 Charles Henry Purcell, Jr., Okla. -5/23/1943. Bur Okla. Mar 2nd 1944 James B. Osmer, 8/9/1904, Ohio. Manager, Stillman Vickers Refining Co.
5 Lola Mae Purcell, 1/28/1924, El Dorano, Kansas, mar 4/21/1944 *Roland Wayne Fowler, 10/15/1922, Lt. Air Corp. WW II, European Field. Live in El Dorado, Kansas
6 Pamela Sue Fowler, 9/1/1948, Kansas 6 Richard Wayne Fowler, 9/1/1954
6 Judy Cay Fowler, 5/17/1953 6 Patty Ann Fowler, 12/1961, Kan.
5 Jetta Sue Purcell, 5/10/1932, El Dorado, Kansas, mar 10/19/1952 *Billy Ray Lee, 1/30/1931. Lt. Army, European Field
6 Rollie Kip Lee, adopted, 12/1961, Denver, Colorado
3 Charles Austin Winget, 1868, mar 2nd 1/15/1908 Mable Wade, 1/13/1883-9/24/1945 Bridgeport, Ill
4 Charles Albert (Dick) St. Clair Winget, 6/30/1911, Lawrenceville, Ill, mar 6/27/1936 Gussie Cochran, 6/16/1916, Lawrenceville, Illinois.
5 Judith Kay Winget, 4/5/1942 5 Charles Richard Winget, 7/16/1947
4 Leota May Winget, 7/2/1912, Lawrenceville, Ill, mar 7/5/1936, Gordon Evans 2/19/1916, Lawrenceville, Illinois. No issue.
4 Harold Wade Winget, 3/4/1914, Sapulpa, Okla., mar Lois Kennedy, 4/5/1914, Sapulpa, Okla.
5 Susan Carol Winget, 10/12/1941, mar 9/1/1962 *Robert Andrew Johnson, Oklahoma City, Ensign Navy, stationed at San Diego, Calif.
5 James Richard Winget, 5/2/1946, Sapulpa, Okla.

2 Ann Winget, 1839-7/6/1909, mar 5/22/1859 John Tabler
2 James Winget, 1842, mar 1/15/1862 Sara Sprague
2 Catherine Winget, mar George Baker
2 Jane Winget, mar Joseph Mowery
2 Austin Winget, 9/9--9/17/1869

OMITTED ON PROPER PAGE:

3 Lula M. Whiteman, dtr of Sarah Winget & John Whiteman, 12/18/1867, mar 10/29/1891 William F. Keifer
4 Mabel Keifer, unwed

MARY WINGET PARLETT & DTR LIZZIE TAM

JOSHUA WINGET, 1838, & WIFE, JENNIE

CYPRIAN L. WINGET AND WIFE

ESTHER M. WINGET WARNER--R. J. WARNER

PHOEBE WINGET CURRY, 1799

JAMES A. CURRY, 1787

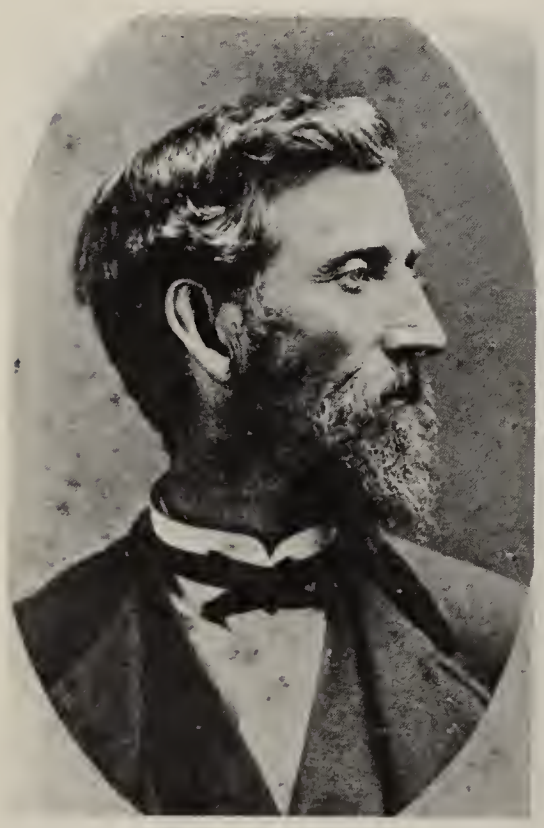

WILLIAM WINGET, 1797

DAVID WINGET, 1803

JAMES COCHRAN WINGET, 1829

MARTHA A. SHELDON WINGET, 1837

WILLIAM EZRA WINGET, 1854

CUMBERLAND PRESBYTERIAN CHURCH
AND CEMETERY, CONCORD, PA.

CATHERINE NONEMAKER CURRY

NANCY JANE HARRIS CURRY

ROSE MINTON CURRY--BERTHA, EFFIE, DEXTER KETCH--FLORA ADAMS CURRY
ADDISON C., NANCY, WILLIAM, LULU, OPAL KETCH--CHARLES,
MARIE, JOE CURRY

CHAPTER VIII

DESCENDANTS OF STEPHEN WINGET

I Stephen Winget, 1775, N.J. -3/7/1807, mar 10/16/1792 Hannah Cary, 1775-10/18/1860, dtr of Calvin Cary--see Allied Families for Cary Line. Bur in old cemetery at Plain City, Ohio.

*1 Ezra Winget, 1/28/1795, Pa. -7/23/1870, Delaware Co., Ohio, mar 3/30/1815 Eleanor Cochran, 10/17/1795-2/27/1858. Bur Mill Creek Twnsp., Union Co., O. Capt. War 1812, Washington Co., Pa. Militia. Mar 2nd 10/26/1868 Mary Webster

1 William Winget, 4/27/1797, Pa. -4/5/1874, Ohio. Mar 1820 Tabitha Gill, 1801-10/29/1856, mar 2nd 7/9/1857 Sara Jane Reed, 1825-1860 dtr of James and Annie P. (Robinson) Reed.

1 Phoebe Winget, 4/7/1799, Pa. -12/28/1891, Ohio. Mar 3/18/1817 *Capt James A. Curry, 3/30/1787, Va. -3/1/1874, Ohio, son of Col. James Curry of Rev. See Allied Families for Curry ancestory.

*1 Calvin Winget, 4/23/1801, Marietta, Ohio -11/4/1840, Union Co., Ohio. Mar 9/26/1821 Cynthia Ann Irwin, 4/17/1800-1844, dtr of John & Anna (Steel) Irwin. See Allied Families for Irwing ancestory. See History.

1 David C. Winget, 10/22/1803, Union Co., Ohio-3/8/1895, Jan., mar 6/25/1827 Rhoda Reed -8/25/1857, dtr of Alex. Reed, mar 2nd 7/17/1858 Lucinda Reed dtr of James & Annie P. (Robinson) Reed, sister of Annie, above, See Hist.

1 Stephen Winget, Jr., 4/16/1807, Ohio -12/19/1879, mar 1829 Matilda Marshall 4/30/1806-1/23/1895, dtr of Thomas Marshall. See History.

DESCENDANTS OF STEPHEN AND HANNAH (CARY) WINGET

1 Ezra and Eleanor (Cockran) Winget

2 William C. Winget, 5/18/1816, mar 2/15/1838 Mary Flanagan, 4/30/1915-8/16/1878 Washington Co., Pa., mar 2nd 4/21/1879 Lucinda Jones, Union Co., Ohio Presbyterian.

3 Lucretia M. Winget, 11/14/1844, mar Leroy Decker

4 Ella Ann Decker, mar 10/28/1867 Kirk White Beach, son of Maschil G. & Eleanor (McInire) Beach, desc. of Sophia Converse.

2 Susanna Winget, 8/30/1817, mar John Hariger, mar 2nd 10/25/1835 Israel Gill Delaware Co., Ohio

3 Two children, son & dtr born

2 Mary Winget, 3/21/1819 mar Judge James Bain, mar 2nd Andrew Dodge, bur at Kenton, Ohio

3 Son -dec., unwed

2 Stephen Winget, 12/24/1820 -d inf

2 Margaret Louise Winget, 11/29/1922, mar Parkinson Crain

3 Daughter

2 Phoebe Winget, 1/22/1825, mar 6/1/1843 Robert Dean

2 Joseph Winget, 6/26/1827. No record

2 James Cochran Winget, 11/8/1829-12/13/1897, mar 3/22/1852 Martha Almira Shelton, 7/26/1837-7/2/1916, dtr of Eli & Abgail (Strong) Shelton, grdtr of Ezra & Nancy (Gates) Strong, grgrdtr of Ezra Strong & of Gen. Silas & Mary (White) Gates. Silas Gates in Amer. Rev. James C. taught school.

3 William Ezra Winget, 9/18/1854-8/6/1937, Kan., mar 7/27/1893 Mary Dysart, 11/1/1869-11/23/1939, dtr of William & Margaret (Twinem) Dysart. Bur Jennings, Kansas.

4 Vera Helen Winget, 8/26/1895, Kans., mar 3/30/1920 *Tully S. M. Wolf, 5/14 1893, son of Lewis & Mary Catherine (Miser) Wolf, Vera Grad Washburn College, 1930. He served Navey WW II. P. O. Box 188, Almena, Kansas.

*5 Mason Winget Wolf, 2/22/1922, Almena, Kan., mar 7/2/1947 Mary Francis Sheilds, 2/17/1927, dtr of James K. & Jennie (Clark) Reitz Sheilds. Colby, Kansas. Optometrist. Grad. Memphis, Tenn., 1944. Lt Navy in Pac.

*5 Harlan Lee Wolf, 6/18/1924, Alemena, Kansas, mar 6/7/1947 Mary K. Sheeley , 5/14/1928, Emporia, Kan., dtr of Vesper & Hazel (Talbott) Sheeley, Rep. of CIT Finance Corp., Kansas City, Mo. Grad Univ. Nebraska, 1949. Served in Army in China & Burma Theatre.

6 Stephen Sheeley Wolf, 6/28/1949 6 Susanna Wolf, 5/19/1952

4 Cora Opal Winget, 12/8/1897, mar 12/26/1921 *Howard L. Comfort, 9/30/1897, son of Frank Willis & Hattie (Bell) Comfort. WW I Army. Grad Kan. State Univ., 1921. 1920 Nebraska St., Kansas City, Mo.

4 Edgar William (Pie) Winget, 10/19/1900-9/10/1944, mar Camden, N.J., 4/8/1930 Isadore Rosellen Douglas, 8/27/1905, dtr of Hopson Oren & Annie Laurie Douglas. Bur at Oberlin, Kan. She mar 2nd M. W. Garrett. Edgar graduated Washburn, '30 before the 2nd marriage.

Dena Mae Winget, 1/21/1933, mar 7/11/1953 *Don William Eicher, 6/15/1933 son of Don Franklin & Ruth (Traxler) Eicher. Army, Korean Conflict Dena grad. Narnes Hospital, 1954, Nurse in Albuquerque, N. Mex.

6 Cheri Eicher, 7/16/1954 6 Chris Dee Eicher, 4/10/1962

6 Dirk William Eicher, 1/12/1957

4 Walter Calvin Winget, 1/17/1905, mar 3/3/1928 Anna Kincaid, 7/2/1907, dtr of Richard Druery & Lena (King) Kincaid. Owns and farms 640 acres purchased by his father in 1893. 319 Freeman Ave., Oakley, Kansas

*5 Dennis Lee Winget, 5/25/1929, Grad. Kansas City in Geology. Air Force 1947. Took post grad. work in Columbia Univ. 1962-3, mar 4/20/1963 Cecily Marina Mary Bartlett of Johannesburg, South Africa. See Hist.

5 William Richard Winget, 12/15/1931. Grad Kansas State College. See Hist.

3 James Shelton Winget, 3/24/1856-1/1945, mar 3/23/1881 Della Bridges, 10/1/1958 -9/20, dtr of Charles & Mary (Williamson) Bridges. Mary came from Ireland in 1856. See History Section.

4 Clara Edith Winget, 4/22/1882-5/4/1961, mar 2/25/1907, Marcena L. Worden, 1/16/1880-11/1918, son of C. B. & Ada Worden

*5 Rachel Irene Worden, 3/1/1909, Army Nurse Corp. 1942-46. Now in Veterans Admin. Hospital, Denver, Colorado. 1240 Colorado Blvd., Denver 6, Colo.

5 Blanche Evelyn Worden, 4/6/1913, mar 3/27/1937 Kenneth H. Varah, 2/16/1914, son of James W. & Abbie (Myers) Varah.

6 Elinor Varah, 4/7/1941 6 James Kenneth Varah, 3/23/1951

6 Virginia Varah, 4/26/1943

5 Martha Mae Worden, 2/3/1918, mar 3/30/1933 Donald Charles Meisenheimer, 1/10/1914, son of Charles H. & Nellie Meisenheimer, Alexander, Kansas.

6 Donald Charles Meisenheimer, 7/21/1933

6 James Shelton Meisenheimer, 9/10/1936, mar 3/7/1959 Carol Jean Riedl, 12/8/1936, dtr of Harold E. & Bess Reidl.

7 Natalie Meisenheimer, 1959 7 Steven Wayne Meisenheimer, 11/1961

6 Nancy Ann Meisenheimer, 4/20/1941, mar 9/30/1960 Wayne G. Bostick, 12/27/1934, son of Delbert & Bernice Bostick

7 Tobin Wayne Bostick, 5/20/1961

6 Marcia Meisenheimer, 4/30/1947 6 Richard Rea Meisenheimer, 10/17/1958

6 John Vernon Meisenheimer, 3/25/1949

6 Sara Sue Meisenheimer, 10/17/1950
6 Mark Lee Meisenheimer, 8/30/1954
6 Cynthia Lou Meisenheimer, 2/24/1956
*5 John Marcena Worden, 3/29/1919, mar 6/25/1945 Nedra Mae Chase, 8/14/1925, served in Marines, 1941-46 in Pacific, San Diego, '41, Midway Is. 42-43, Pearl Harbor, Solomons '44, Florida & Russel Is, Marshall-Eniwetok-Pearl Harbor '45, Disc. '46. Police for City, S. Pasadena Until '51, since then with Calif. Highway Patrol. 3155 Porter Lane, Ventura, Calif.
6 Kirk Allan Worden, 3/1/1946, Alhambra, Calif.
6 Kent Douglas Worden, 8/23/1948, Pasadena, Calif.
6 Karen Lynn Worden, 10/26/1949, "
6 Mark Harland Worden, 11/12/1960, Ventura, Calif.
4 Myra Vida Winget, 2/9/1886-7/1922, mar 2/31/1913 William A. Budde, 12/13/1888, son of Adolph & Pauline (Ulrich) Budde.
5 Pauline Clare Budde, 3/21/1918, mar 1/31/1942 *Milton J. Lebsack, 11/12/1917, son of Jacob & Marie (Kerbs) Lebsack. 220 Kearney St., Denver, Colo. Navy WW II, 40 months
6 Pauline Jayne Lebsack, 12/6/1942 6 Mary Ellen Lebsack, 8/4/1948
6 Milton J. Lebsack, Jr., 8/22/1944 6 James Stephen Lebsack, 7/22/1952
6 Linda Marie Lebsack, 9/28/1946
4 John Grover Winget, 9/19/1887-10/9/1914
4 Roger William Winget, 10/25/1889-1/2/1911
4 May Ruth Winget, 5/3/1892, mar 10/31/1912 Albert Tullis, 7/10/1889 2518 17th Great Bend, Kansas
5 Elinor Tullis, 10/15--3/1923
5 Ruth Tullis, 4/9/1919, mar 5/1938 Max Leeks, 3/1912
6 Terrence Leeks, 4/18/1939 6 Max Tullis Leeks, 9/9/1946, twin
6 Maxine Penny Leeks, 6/13/1942 6 Marjorie Ruth Leeks, 9/9/1946, twin
5 Helen Jean Tullis, 6/1923, adopted, mar 9/1943 Bill B. Quincy, 7/1922
6 William Clifford Quincy, 9/17/1947
6 Shelley Jean Quincy, 1/1951 6 James Albert Quincy, 5/1953
4 James Thomas Winget, 8/30/1896, mar 3/31/1918 Juanita Gallon, 10/23/1896 dtr of Henry G. & Margaret (Hergert) Gallon. 607 E. Almond Ave, Orange Calif.
5 Jeanice Winget, 2/9/1919, mar 1939 Charles Armstrong, son of William Armstrong.
6 David Armstrong, 2/7/1952 6 Philip Armstrong, 1/24/1945
5 June Winget, 11/4/1920, mar 1943 Rudy Foss, son of Mr. & Mrs. Ole Foss, of Osseo, Wisconsin. 6 Beverly Foss, 9/18/1946
6 Barbara Foss, 1/25/1945 6 James Foss, 2/18/1948
3 Charles Otis Winget, 4/23/1858-2/19/1944, mar 2/25/1880 Sarah Seaba, 1851-6/5/1915, dtr of Christopher & Sally Ann (Osborn) Seaba.
4 James C. Winget, 6/25/1881-3/19/1898
4 Edwin A. Winget, 8/9/1883-1/25/1943, mar 3/28/1908 Josephine Dickerson 137 E. Erie St., Wichita, Kansas
5 Amy B. Winget, 1/2/1909, mar 10/11/1941 Delbert A. Newberry, Coddard, Kan.
5 R. Waldo Winget, 11/9/1912, mar 3/21/1936 Opal Beach, 9/8/1912, Tulsa, Okla.
6 Karen Winget, 6/16/1938, mar 8/28/1959 George C. Bullette
6 Virginia Winget, 8/18/1940, mar 6/30/1962 Wesley Howl
5 Wilbur D. Winget, 5/21--29/1923
5 Lynn W. Winget, 7/28/1926, mar 6/10/1962 Madelyn Crawley, 10/4/1934
4 Mary L. C. Winget 5/19/1890-9/9/1891
4 C. Ansel Winget, 11/10/1891, mar 2/12/1913 Ruth M. Coburn, Scott Bluff, Neb.

5 Leslie A. Winget, 10/24/1913, mar 11/3/1934 Barbara Petz, 8/7/1916, dtr of Morris & Maybelle (George) Petz

*6 Gerald Annel Winget, 2/11/1937, mar 8/20/1954 Mary Lou Rogalsky, 11/2/1936, dtr of Otto & Katherine (Friesen) Rogalsky, Air Force, SAC, Missle Field as Career.

7 Deborah Kay Winget, 12/4/1955 7 Brad Allen Winget, 5/23/1958

5 Alice J. Winget, 8/5/1916, adopted

*5 Charles Merlin Winget, 12/25/1925, Garden City, Kans., mar 12/22/1946 Marjorie Jean Baumer, 9/23/1926, dtr of Charles Arthur & Mayme (Lord) Baumer. Ph.D. Physiologist in Research work, Ontario Ag. College & instructor. 30 University Ave., Guelph, Ontario, Canada

6 Jean Ann Winget, 12/21/1957

4 S. Edna Winget, 3/31/1893, mar 4/15/1917 John C. Baldwin

5 John C. Baldwin, 8/24/1918, -d inf 5 Vivian E. Baldwin, 6/10/1921, -d inf.

5 Isabel Jean Baldwin, 7/18/1925

4 S. Edna W. Baldwin, mar 2nd 5/25/1931 Joseph A. Brack. 8151 Paso Robles Ave. Van Nuys, California

4 Martha H. Winget, 9/9/1895-10/2/1895

4 Avis E. Winget, 5/4/1897-7/2/1898

4 Hubert P. Winget, 10/4/1899, mar 3/31/1918 Beulah F. McGhee, 12/3/1893-11/4/1943

5 Sarah F. Winget, 10/21/1919, mar 2/19/1940 Lee Leatherman, Jr., Route 1, Garden City, Kansas

6 Nancy L. Leatherman, 2/18/1941, mar 12/23/1961 Ted E. Batchman

5 Elizabeth Louise Winget, 4/18/1926, mar 6/8/1947 Compton Ervin Heggy, 11/21/1919. 921 Peterson, Wichita, Kansas

6 Cynthia Louise Heggy, 9/1/1952 6 Patrick Compton Heggy, 3/15/1956

6 Terrence Alan Heggy, 12/1/1954

4 Hubert P. Winget, mar 2nd 4/12/1947 Inez M. Thompson -d 7/21/1959

3 Arthur S. Winget, 1/28/1860, Tallyrand, Iowa -7/25/1943, mar 11/22/1888 in Wahoo Neb. Jennie M. Keiser, 3/22/1867-2/10/1951. Bur Cushing, Okla.

4 Rex Horace Winget, 10/5/1889, Weston, Neb., mar 4/8/1914 Mary Olive James, 8/29/1892, Strawn, Kan. 1119 E. 8th St., Cushing, Okla.

5 James Lyle Winget, 2/25/1916, Cushing, Okla, mar 1/22/1937, Cushing, Sarah Catherine Bland, 11/21/1915, Jennings, Okla. Physicist, employed by Del. Electronics, Corp., Mt. Vernon, N. Y.

6 James David Winget, 1/30/1939, Cushing, Okla.

6 Rex Harvey Winget, 11/23/1941, Pasadena, Calif.

6 Robert Bland Winget, 9/27/1943, Watertown, Mass.

6 Jean Marie Winget, 6/2/1945, Watertown, Mass.

6 John Marshall Winget, 11/17/1948, White Plains, N. Y.

5 Martha Lowene Winget, 6/14/1918, Tulsa, Okla, mar 6/20/1949, Cushing, Okla. Runyan Eugene Hartman, 9/8/1916, Keyser, Va. Martha is blind and teaches 6th grade in Arkansas School for Blind, Little Rock.

6 An adopted dtr., niece of Runyan E. Hartman.

*4 Max A. Winget, 10/20/1890, Morse Bluff, Neb. -3/15/1960, Tulso, Okla. mar 6/20/1920 Terese Dysart, 2/6/1892, Superior, Neb. WW I 90th Div, Co. C 358th Inf.

4 Lamoine Winget, 3/9/1896, Valparaiso, Neb., mar 5/6/1916 James Curtis Riley, 8/31/1893, W. Va. -5/23/1949, mar 2nd 10/3/1956 E. C. Peterson, 5/21/1893-3/2/1960

4 Martha Luverne Winget, 10/6/1897, Ithaca, Neb., mar 6/28/1919, Cushing, Okla. Don V. Eells, 6/11/1899, E. Liverpool, Ohio
5 Donna Eells, 5/12/1921, Tulsa, Okla, mar 2/7/1942, Ponca City, Okla, John Woodside, 4/27/1916, Jonesboro, Arkansas.
6 Marianne Woodside, 8/9/1948, Amarillo, Texas.
6 Gayle Woodside, 8/3/1951, Evansville, Indiana
5 Helen Eells, 12/5/1922, Tulsa, Okla., mar 10/21/1944, Berkeley, Calif., John Ainslie, 5/22/1924, Guatemala City, Dt. teaches Univ. of Fla. Helen is an artist.
6 Kirk D. Ainslie, 11/12/1945, San Francisco, Calif.
6 Kent M. Ainslie, 4/30/1948, Ipsilanti, Mich.
5 Rosemary Eells, 9/25/1925 Ponca City, Okla., mar 2/29/1948, Ponca City, James Desmet, 9/18/1920, L.I.N.Y.
6 Christy Desmet, 8/30/1954, E. Islip, Long Island, N. Y.
6 Clark Desmet, 4/26/1958, E. Islip, Long Island, N. Y.
4 Alberta Lowene Winget, 10/6/1899, Valparaiso, Neb., mar 6/6/1931, Tulsa, Okla., Lafayette Switzer, 7/26/1899, Fairfield, Iowa.
3 Luther Winget -dec age 54, unwed
3 Clara Winget, 1/25/1870, mar 12/25/1895 Ray Waring Keeler, 11/11/1869-1/17/1940, son of Benjamin L. & Mary Keeler. See History. Clara -d 6/22/1963.
4 Mary Ellen Keeler, 9/25/1896, mar 8/6/1923 *Harry O. Spindler, 1/8/1895 WW I. Box 38 Grand Marsh, Wisconsin. He was a banker.
5 Eleanor M. Spindler, 5/21/1924, mar 4/3/1948 *John E. O'Brien, Navy WW II 608 Charles St., Columbus, Wisconsin
6 Michael O'Brien, 9/25/1948 6 Patrick O'Brien, 10/21/1954
6 James O'Brien, 5/11/1950 6 Kevin O'Brien, 9/11/1957
6 Mary O'Brien, 4/25/1951 6 Thomas O'Brien, 11/11/1958
*5 James Sheldon Spindler, 3/24/1925, twin, mar 5/20/1950 Rosemary Pine, 9/7/1927, dtr of Robert L. & Eleanor (Folsom) Pine, Dayton, Ohio. Sgt., Army, WW II
6 Susan Jane Spindler, 9/4/1952
6 Douglas Alan Spindler, 3/21/1954 1811 Stabler Rd., Akron 13, Ohio
*5 Dean Allen Spindler, 3/24/1925, twin, mar 6/21/1947 Opal Cramblet. Works for Container Corp. Navy WW II, 9/46-5/48. 2523 N. Scott, Des Plains, Ill.
6 Jeanne Spindler, 10/11/1950
6 Dean Spindler, Jr., 9/16/1952
*5 Harry Keeler Spindler, 6/1/1929, mar 6/26/1954 Eunice Sheley, 3/19/1932, dtr of Robert & Lois Sheley. Navy 9/26-5/48 & 9/50-9/51. Petty Officer. Works for State of Wis. 4605 Waukesha, Madison, Wisconsin.
6 Laura Spindler, 3/25/1956 6 Stanley Spindler, 7/30/1961
6 Brian Spindler, 3/3/1959
*4 Herbert Winget Keeler, 3/10/1900, mar 2/21/1926 Julia Brown, 8/13/1903, dtr of John Mears and Mary Ann (Brown) Mears, grdtr of John & Mary (Feilding) Brown, of Cork Co., Ireland. Mary Brown Mears -dec 1903 and Julia was adopted by grandparents. Army WW I, Chokio, Minn. Herbert -d 7/19/1963.
*5 John Wayne Keeler, 2/22/1927, mar 2/3/1951 Shirley Brethrost, 9/30/1930 Air Force, 3 yrs.
6 Julia Ann Keeler, 11/3/1952
6 Jane Teresa Keeler, 11/3/1952 6 Ann Twyla Keeler, 1/3/1954
6 Sally Rae Keeler, 11/5/1960
5 Dorothy Mae Keeler, 3/26/1932, mar 11/28/1953 *Ralph Dennis Maanum, 7/25/1929. Army 2 yrs. Chokio, Minn
6 Lu Ann Maanum, 2/25/1955
6 Susan Clara Maanum, 2/22/1957-8/4/1958--drown

6 Michael Dennis Maanum, 3/8/1958 6 Patrick Charles Maanum, 12/20/1961
*5 James Donald Keeler, 11/4/1935, mar 6/8/1957 Lorraine Vogel, 2/5/1936. Air Force 4 yrs. 2002 8th Ave., Two Harbors, Minn.
6 Gary Howard Keeler, 12/6/1958 6 Jeffery Herbert Keeler, 8/25/1959
5 Ray Herbert Keeler, 11/1/1941, mar 11/2/1962 Kathryn Kaley, Chokio, Minn.
4 Martha A. Keeler, 12/11/1935, mar 8/24/1951 Robert Alexander Horrocks, 10/10/1902, son of Thomas & Alma (Phillips) Horrocks, Winnipeg, Canada, formerly England, later Minn. He is Ex. Sec. YMCA, Astabula; Martha, an elementary teacher. 2041 E. 40th St., Ashtabula, Ohio.
*5 Lloyd Allen Horrocks, 7/13/1932, mar 6/30/1956 Marjorie Lee Werstler, 4/30/1935, dtr of Leonard & Helen Werstler. Lt., Air Force, 1953-57. Has PH.D., doing research at the Psychiatic Institute in Cleveland, Ohio. Graduate O.W.U. 4058 Dartford Rd., Cleveland 21, Ohio.
6 Richard Andrew Horrocks, 7/26/1960, adopted -- 6 Rebecca Ann (adopted) 2/23/1963
5 Lois Mary Horrocks, 2/10/1935, Cincinnati, Ohio, mar 6/26/1960 *Loren Allen Fulton, 11/30/1932, son of Chester & Wilda Fulton of Caledonia, O. Has degree from A.S.U. in Agriculture & Dairy Science; Lois has Masters in Institutional Dietetics.
6 Carol Janice Fulton, 10/18/1962
5 Alice Louise Horrocks, 10/2/1936, Chicago, Ill., mar 6/28/1958 *Ford Lee Noble, 10/20/1934, son of Orman & Jane (Ford) Noble. His grandfather O'Noble changed the name to Noble. Ford is in Marine Reserves. He is a lawyer with Roemisch & Wright, Cleveland, Ohio. 2902 Dellwood Dr., Parma 34, Ohio
6 Lorinda Lee Noble, 10/9/1960
3 John Winget, 1880 -dec age 3, Scarlet Fever
*2 Luther Wood Winget, 10/18/1831-5/21/1864, mar Mary Ann Scott, 12/12/1832-4/9/1864. In Civil War
3 Emma Jane Winget, 6/13/1852-4/10/1907, mar Thomas J. Elsom, 8/20/1849, Albermarle Co., Va. -12/16/1910, son of William & Martha J. (Rittenhouse) Elsom. Baptist. Bur Mill Creek Cemetery near Ostrander, Ohio. He raised Spanish Merini sheep; was a charter member of the Grange.
4 Stanley Elsom, 10/5/1875-3/2/1879 4 Nora Elsom, 7/16/1874-1/1/1879
4 Stewart Clayton Elsom, 1/4/1879-1944, mar Ruth Shield, 1907-1954
4 Mary Effie Elsom, 12/23/1880-5/22/1921, mar Ernest Hamner, Columbus, Ohio
5 Lee E. Hamner, mar Margaret ---
6 Mary Elizabeth Hamner 6 Helen Hamner 6 Sara Hamner
4 Lee W. Elsom, 1/4/1884, mar 10/16/1906 Edith Lattimer, 3/21/1886, dtr of Slack & Mary Florence (Currier) Latimer, Route 2, Ostrander, Ohio.
5 Donald S. Elsom, 1/26/1909, mar Emma Coleman. 8219 Forest Dr., Seattle, Washington. He is an engineer.
6 Donald Elsom, II, 9/3/1942
5 William Elsom, 9/5/1910, mar Grace Hanawalt. He operates a filling station in Phoenix, Arizona; she is a teacher. 1741 W. State St.
5 Mildred Elsom, 8/16/1912, mar 6/20/1939 Otis Maxwell, teacher.
6 Ann Maxwell, 1947 866 S. Hawkins, Akron, Ohio
*5 Russel Elsom, 7/19/1915, mar 12/25/1942 Donna Guy. WW II, European Theatre, Army. 339 Cheyenne Dr., Westerville, Ohio
6 Joyce Elsom, 1944 6 Roger Elsom, 1946
5 Warren P. Elsom, 11/11/1918, unwed. 580 E. Town St., Columbus, Ohio. Salesman and rental agent. Formerly manager of a retail clothing store for 10 years.

5 Mary Florence Elsom, 10/8/1921, mar 10/9/1943 Dallas Cornett. He teaches school in Prospect, Ohio.
6 James Cornett, 3/3/1945 6 Jeff Cornett, 10/11/1952
6 Richard Cornett, 9/2/1947
5 Max Elsom, 5/12/1923, mar Fran Bryant, Marysville, Ohio
6 Susan Elsom, 1944 6 Edith Ann Elsom, 1948
*5 Ben Elsom, 2/26/1925, mar Marie Nicol, Route 2, Marysville, Ohio
6 Marilyn Elsom, 1946 6 Edith Ann Elsom, 1948
4 Ruth E. Elsom, 3/6/1892-9/2/1960, mar *William M. Kauffman, 3/22/1889, son of Isiah M. & Clara (Hillery) Kauffman, 625 Kenilworth, Dayton, OHio. He is a contractor; takes trips west to hunt deer and pheasant. Served in WW I.
*5 Richard Kauffman, 5/3/1921, mar Jane Saylor, dtr of Mr. & Mrs. S. T. Saylor. He is in carpenter business with father. WW II.
6 Richard Kauffman 6 Raymond Kauffman
6 Ronda Kauffman 6 Rodney Kauffman
5 Janice Ann Kauffman, 9/11/1922, mar Thornton Vaugh Sparrow, son of Mr. & Mrs. Thornton T. Sparrow, Chemist with Western Electric. Route 3, Clemmons, N. Carolina 6 Christopher Sparrow
6 Michel Sparrow 6 Robert Sparrow
5 Joan Hillar Kauffman, 3/30/1930, mar Merlin Keith Bruling, son of Harry Lu & Elizabeth (Golden) Bruling. Motor designer with Robin & Myers, Springfield, Ohio. 6 Pamela Kay Bruling 6 Todd Martin Bruling
5 Dorothy Lee Kauffman, 10/10/1931, mar Stewart Jacobson, student working on Ph.D., Minneapolis 729 8th Ave., E. Minneapolis 14, Minn.
3 Ella M. Winget, 10/14/1854-1/24/1866
3 Jessie Alma Winget, 12/26/1856, mar 1/10/1878 Thomas Lord, 9/11/1848, Ohio -8/3/1929, Oregon.
4 Blanche Gertrude Lord, 10/26/1878-3/26/1882
4 Jessie May Lord, 8/28/1880, Ohio, mar 2/7/1900 Walter S. Sanders
5 Elizabeth Alma Sanders, mar David Young
6 Carol May Young 6 David Young
5 Walter S. Sanders -dec.
4 Maude Lee Lord 2/22/1883, Kan., mar 6/8/1921 Francis White
5 Thomas C. White, mar Celestia Nachand
6 Cornelia Mable White
4 Thomas Cromes Lord, 4/9/1887-4/21/1909
4 Cornelia Mable Lord, 10/21/1893-4/27/1913, mar 1/10/1912 --- Conway.
3 Ezra Harvey Winget, 2/26/1859-1909, mar Rose Lame
4 Ethel Winget, mar Andrew Rasmusson 4 Nellie Winget, mar Joe Marrotte
4 Lena Winget, mar --- Dalgleish
3 Ezra Winget, mar 2nd Lizzie Shoebottom of Canada
3 Samuel Willis Winget, 2/8/1862-3/20/1910, mar Laura Roberts, mar 3rd Annie B. Henderson. No issue.
3 Luther Winget, 4/4/--4/18/1864
2 Annie Elizabeth Winget, 12/7/1837, mar 7/20/1854 Emmanuel Bovey, 7/11/1833, Hagerstown, Pa.
3 William Bovey -dec 1926
4 Elizabeth Bovey, mar Lew Howison, lived near Delaware, Ohio
4 Mary C. Bovey 4 Clement Bovey 4 Emma M. Bovey
4 Martin L. Bovey 4 Frankie Bovey -dec before 1880

1 William and Sara Jane (Reed) Winget
  2 William Winget, 1859-7/11/1861
  2 Anna W. Winget, 1861-1813, mar Arthur Baldwin
    3 Arthur W. Baldwin, 11/22/1882-11/20/1899 3 Lois Baldwin -dec
    3 William Harry Baldwin, 12/1884--10/25/1886 3 Mason Baldwin -dec
    3 Reed Baldwin, mar ---. Lived Westerville, O.
      4 Four Children
  2 Phoebe Winget, 2/1866-6/13/1889. unwed
  *2 Luther Winget, 7/2/1823--10/9/1906, adopted son of William Winget, 1799, cousin who dec. young. See Chapter X, mar 1848 Martha Reynolds, 6/5/1830--12/21/1913, dtr of Elisha Reynolds. Reared William Ballentine. See Hist.
  2 William Winget, 9/14/1827--12/1814, adopted, brother of Luther, above.
  2 Catherine Winget, 9/16/1829--1845, mar John C. Robinson, sister of Luther. See Chapter X.
  2 Elizabeth Winget, 2/8/1832-1912, mar John McCloud, sister of Luther. See Chap X.
1 Phoebe Winget and Capt. James A. Curry -descendants
  2 John Curry, 12/22/1817-4/27/1904, mar 12/9/1945 Tabitha W. Gill, 2/14/1828-3/29/1904, dtr of Jesse & Jane (Cochran) Gill, grdtr of Andrew & Susanna Gill
    3 Allen Thurman Curry, 5/18/1846-1922, mar 1890 Elizabeth (Clark) Krum, 1830-7/1902. No issue.
    3 Lewis C. Curry, 11/16/1847-10/3/1921, unwed.
    3 Thomas Hamer Curry, 9/25/1849-1/16/1938, mar 1876 Cornelia Elizabeth Maddex, 1/9/1852-5/25/1926, dtr of Phillip & --- (Clark) Maddex.
      4 Clue Verne Curry, 2/6/1878-4/18/1957, mar 10/15/1905 Mary Sheehan 12/25/1879-12/5/1946, dtr of Thomas & Margaret (Dwyer) Sheehan
        5 June Lee Curry, 12/17/1908 mar John J. Laird, 6/4/1903, son of Ray T. & Mary (Cody) Laird. 554 Crestview Ave., Columbus, Ohio
          6 Mary Lee Laird, 9/21/1930, mar Lewis W. Hammond, 9/15/1930, son of Cramer & Celia (Knoeller) Hammond.
            7 John S. Hammond, 2/24/1950 7 Lewis E. Hammond, 11/11/1957, twin
            7 James R. Hammond, 5/31/1952 7 Edward L. Hammond, 5/29/1961
            7 Margaret A. Hammond, 11/11/1957, twin
  3 Franklin Pierce Curry, 9/3/1852-11/28/1907, unwed
  3 Olive C. Curry, 8/11/1854-10/1883, mar 1881 James Dellmore McCampbell
    4 Edith McCampbell, 2/3/1882, mar William A. Bremer, son of Frederick & Marie Bremer. 378 McKinley, Groospoint, Mich.
      5 Donald Bremer, 1909-1921
      5 William Bremer, 9/22/1911, (M.D.), mar Constance Curry
        6 William Michael Bremer, 8/27/1941 6 Steven Wescott Bremer, 2/28/52
        6 Nancy Curry Bremer, 12/15/1945
      5 Joel Lewis Bremer, 3/3/1914, mar Margaret Wyndham
        6 Wyndham Bremer, 7/28/1938 6 Joel Bremer, Jr., 1/31/1946
        6 Mary Lornie Bremer, mar 9/21/1961 --- Drummand
      5 Mary Olive Bremer, 7/8/1916, mar Ross Kogel
        6 Ross Timothy Kogel, 12/22/1942 6 Nancy Kogel, 10/25/1946
      5 Ruth Nell Bremer, 9/18/1918, mar Albert T. Beale
        6 Judith Ann Beale, 12/23/1942 6 Sue Joan Beale, 11/21/1948
        6 Janet Mary Beale, 4/11/1946
      5 John Paul Bremer, 11/9/1922, M.D., mar Lorraine Waldridge
        6 John Waldridge Bremer, 6/8/1948 6 Barbara Waldridge Bremer, 6/8/1951
    4 Flora McCampbell, -dec

3 Jesse Gill Curry, 11/10/1857-6/25/1943, mar 10/18/1882 Jane Herriott, 3/5/1862-9/16/1895, dtr of Ebenezer & Eleanor (Norris) Herriott, mar 2nd Lydia Trax Furnace, 11/17/1862-2/28/1951. Jess & Lydia bur in Mausoleum, Alexander, Ind.

4 Ethel Curry, 7/20/1888 -stillborn

*4 Ralph Snowden Curry, 1/12/1892-3/24/1936, mar 3/4/1918 Alice Lucile Grace, 10/29/1895, dtr of Adelbert & Lennie Margaret (Corbin) Grace. WW I, Merchant Marines. Bur Forest Grove Cemetery, Plain City, Ohio.

5 Alice Ruth Curry, 4/10/1923, mar 9/4/1942 Dr. Charles James Miller, 1/29/1920, son of Raymond Horace & Laura Francis (Graham) Miller, San Anselmo, Calif. Dr. Miller has a chair in the Pacific Presbyterian Seminary of San Alselmo. 10 Kensington Court, Sem Grounds

6 Michael Edward Miller, 5/15/1947 6 Cynthia Lee Miller, 10/4/1954

6 James Curry Miller, 5/15/1950 6 Mark Snowden Miller, 8/26/1957

5 Susan Elaine Curry, 12/8/1925, mar 5/8/1944 * Samuel Woodrow Cathcart 7/7/1924, son of Alfred Franklin & Myrtle (Jensen) Cathcart, WW II, in Germany, wounded. Now Major in U.S. Reserves; head Coach Santa Barbara, Calif. City Schools. 318 Cordova St., Santa Barbara, California.

6 Steven Ralph Cathcart, 3/11/1949 6 Samuel Franklin Cathcart, 3/15/1951

6 Sharon Carol Cathcart, 12/24/1952 6 Scott Thomas Cathcart, 6/6/1954

4 Ruth Agnes Curry, 9/5/1889, mar 12/31/1907 Edwin Stanton Evans, 7/14/1884--11/20/1957, son of Benjamin Washington & Catherine (Windle) Evans, bur in Evans Lot, Plain City, Ohio. Mar 2nd 10/22/1959 Raymond Sturtevant Bowers, 6/17/1881. May-Nov. 517 Cherry Ave., Long Beach, Calif.
Nov.-May 1025 Brown Ave., Osawatonie, Kansas.

5 Ralph Lewis Evans, 10/7/1908-1/22/1957. Bur Plain City, Ohio

3 Stephenson Curry, 7/26/1860-11/1907, mar in Nev. Eva Preston (or Prescott). He went to Kansas about 1880 then on to Nevada where he ran a hotel.

Mable Curry, 1887/8, mar James Reisner, attorney. Lived San Francisco, Calif.

5 Three children

4 Stephenson Curry, Jr., unwed

4 Pauline Curry, mar --- ---. She was named Nevada, but did not like name so had it changed to 'Pauline'.

3 Phoebe Jane (Jennie) Curry, 10/19/1862-12/22/1955, mar 10/1889 Clark Rickard, 10/12/1866-6/16/1937.

4 Imogene Rickard, 8/19/1890, mar 4/23/1919 Dr. Joseph Randolph Allen, 4/27/1875--5/14/1953 5 Joseph R. Allen, 8/6/1920-3/25/1921

4 Mary Francis Rickard, 11/12/1892, unwed

4 Lillian Rickard, 4/20/1894, unwed

4 Walter Curry Rickard, 12/10/1896-6/30/1959, mar 6/1/1921 Mary Price, 2/2/1895, dtr of John Price

5 Betty Jane Rickard, 7/22/1922, mar 10/17/1941 Bailey Bradley, 10/5/1921

6 William Lewis Bradley, 12/24/1942, mar 11/18/1961 Mary Ann Vandenburgh, 3/13/1941

6 Clark Bradley, 7/30/1945 6 Mary Elizabeth Bradley, 4/21/1951

6 Coralie Bradley, 11/23/1948 6 Marilyn Kay Bradley, 1/26/1959

5 James Clark Rickard, 9/8/1932, mar 3/3/1956 Mardelle McKitrick, 9/15/1932

6 Wayne Howard Rickard, 6/29/1957 6 Cynthia Lynn Rickard, 10/16/1959

3 Samatha (Mantie) W. Curry, 1/7/1865-1949, mar 10/1886 John A. Cruikshank -d 1908

4 Mable Clare Cruikshank, 8/11/1887-9/1920, mar 3/1907 Fred Smurthwait, mar 2nd LeRoy Bunn -d 1939. 101 E. Auburn Ave., Bellefontaine, Ohio. 5 Julia Bunn, mar Dr. J. Y. Bevan -dec. She is a nurse.

6 William LeRoy Bevan, mar 12/24/1951 Barbara L. Armstrong, 1922, dtr of Harry L. & Erda (Sells) Armstrong. He is a budget analyst in Columbus 784 Wedgewood Dr., Apt 2, Columbus 2, Ohio.
7 Marc Allen Bevan, 5/27/1953, Bellefontaine, Ohio
7 Jann Leslie Bevan, 8/19/1956, Bellefontaine, Ohio
7 Julia Lynn Bevan, 4/20/1961, Bloomington, Indiana
4 Madge Lucile Cruikshank, 4/2/1889-1921, mar L. R. Bunn -dec 1939, desc.
5 Johann Bunn, 1917, adopted. sister's husband.
3 James Earl Curry, 1/22/1868-8/2/1938, mar 11/19/1899 Ella Mitchell, 1869, dtr of Calvin & Sophia (Ashbaugh) Mitchell, Bremen, Ohio.
4 Hester Lucille Curry, 3/11/1900-8/10/1901
4 (Ruth) Mildred Curry, 5/19/1906, mar 5/16/1936 John Edward Thompson, son of J. Franklin & Lissa (Williamson) Thompson of Bremen, Ohio. Bremen, Ohio
5 Ann Elaine Thompson, 3/4/1938, mar 7/24/1960 Harry Leon Morgan of Clawson, Mich. Both grad. Capitol Univ., Columbus, Ohio. Lot H-1, 3737 E. Main St., Columbus, Ohio 6 Susan Elaine Morgan, 5/30/1961
5 James Franklin Thompson, 6/7/1945
4 John Calvin Curry, 11/8/1907, mar 1943 Ivadell Lowry, Route 3, Plain City, Ohio
5 John Roger Curry, 5/19/1944
5 Patricia Curry, 12/1945 5 (Harold) Eugene Curry, 7/24/1947
3 John Mason Curry, 5/22/1871-11/12/1934, mar 12/11/1895 Winifred Douglas, 3/5/1872-6/4/1941
4 Donna Curry, 8/29/1902, mar 10/23/1920 Wilby Roe Coghenour, 5/14/1900-3/8/1954.
5 Jack Curry Coghenour, 8/8/1921-7/28/1950, mar 7/10/1944 Mary Morris
*5 Jim Mason Coghenour, 10/1/1922, mar 11/2/1946 Mary Lou Rauch. He died in Korean Prison Camp, 2/28/1951
5 Jerry Douglas Coghenour, 10/5/1925-1/18/1954, mar Lois Irene Jordan
5 Donna Jean Coghenour, 4/2/1931, mar 10/23/1950 Donald H. Fry, son of Walter Fry.
6 Kathie Ann Fry, 4/23/1959 6 Gregory Allen Fry, 8/15/1960
4 Margaret D. Curry, 12/22/1904, unwed. Elementary teacher, Xenia, Ohio. Home: Plain City, Ohio
2 Harriett Curry -dec., mar William Beard
3 Nancy Beard -dec, mar William Elder -dec. Lived Ogden, Ill. 4 Infant -dec.
3 Hannah Beard -dec, mar James Killbury -dec. Lived in Arkansas
4 Harriett R. Killbury, mar Robert Sedgwick
5 Marian Sedgwick -dec, mar
6 Daughter
5 Pearl Sedgwick -dec 5 Gladys Sedgwick, mar --- Vaughn
5 Marjorie Sedgwick 5 Ruth Sedgwick, mar
5 James Sedgwick 6 Child
*3 Forrester Beard -dec, mar Sara Pricilla Farnum -dec. In Co. H. 88th OVA, Civil War. Lived near Marysville, Ohio
4 William Beard -dec age 24.
4 Clyde Beard, mar Don Whetzel, New Dover, Ohio
4 Elizabeth Beard, mar John Butler, New Dover, Ohio
5 Rita Butler, mar Jack Rauch
6 Rita Rauch 6 Chester Rauch
5 Chester Butler, mar Monette ---
5 Clyde Butler, mar Maxine ---
6 Fern Elizabeth Butler

5 Ruth Butler, mar Luther Snodgrass, New Dover, Ohio
6 Pearl Snodgrass
5 Eva Butler
5 Howard Butler
4 Harriet Beard, mar Henry Eibling
5 Mack Eibling 5 Dorothy Eibling
4 Edna Beard, mar Eugene Bice, New Dover, Ohio
5 Roy Bice 5 Don Bice, mar Estelle ---
5 Josephine Bice, mar William Williams 6 Billy Bice
6 Jean Williams 6 Jack Williams
5 Homer Bice 5 Carl Bice
4 Jessie Beard, mar Lutrell Elliot, Delaware, Ohio
5 Roscoe Elliot
3 Gilbert Beard, mar Salina Andrews, Fairmont, Illinois
4 Della Beard -dec. 4 Carl Beard, mar Cora Connett, Fairmont, Ill.
5 Ethel Beard, mar Jay Macy, Wingate, Ind.
6 Lowell Macy
5 Raymond Beard, mar Clara White
6 Claradine Beard
5 Ralph Beard, mar Mildred Shipps, Fairmont, Ill.
5 Russell Beard
5 Cecil Beard
5 Clyde Beard -dec.
4 Harriet Beard, mar Edward Richards, lived Urbana, Ill.
5 Vern Richards, mar Dorothy Lane 5 Floyd Richards
3 Margaret Jane Beard -dec., mar Charles F. Cain -dec.
4 Mary Louise Cain, mar Charles Baker, Crivitz, Wisconsin
5 Daughter -dec. inf. 5 Ellis Baker -dec 21 mos.
5 James Baker, mar Mabel Olsen, Crivitz, Wisconsin
6 Marie Baker 6 Dale Baker 6 Carol Baker
5 Cecil Baker, mar Thresa Nester, Rockford, Illinois
6 Joseph Baker 6 Francis Baker 6 Edith Baker
5 Marion Baker -dec age 3 yrs
5 Joseph Baker, mar Doris Sears, Rickereal, Oregon
5 Margaret Baker, mar John Kashuta, Lelavan, Wisconsin
6 Bernice Kashuta 6 Harold Kashuta 6 Elizabeth Kashuta 6 Howard Kashuta
5 Malcolm Baker, mar Edith Campbell, Crititz, Wisconsin.
6 Merl Baker
5 Phillip Baker 5 George Baker 5 Daughter -d infant
4 Edward C. Cain, mar Chloe Crawford, Monon, Indiana
*4 Francis P. Cain, mar Elta G. Ostler. Lived in Frankfort, Ind. In Civil War.
5 Elta Cain
4 Catherine O. Cain, mar Charles Ray -dec., 1915. Lived Indianapolis, Ind.
5 Tressa B. Ray, mar James Smith -dec.
5 Edward F. Ray, mar Bernice Ernst, lived Indianapolis, Ind.
5 Golda M. Ray, mar Walter O. White, lived Indianapolis, Ind.
6 Walter O. White 6 Charles R. White 6 Robert F. White 6 Amery G. White
5 Clarence Ray -dec. age 2½ yrs 5 Infant -d
5 Nordica Ray -dec., mar Elmer Bryant
6 Walter A. Bryant 6 C. Bernard Bryant
4 Margaret J. Cain, unwed. Teacher in Chicago for years.
4 Two infants -dec.

4 Harriet E. Cain, mar Henry Kellenberger, Monticello, Indiana.
5 Thelma Kellenberger, mar Newell Hitt, lived in San Diego, Calif.
6 Charles L. Hitt 6 Joan E. Hitt 6 Donald L. Hitt
5 Kenneth L. Kellenberger 5 Lavon R. Kellenberger
2 Nancy Curry, 1/19/1822-4/10/1865, mar 1/18/1841 *Samuel Robinson, 11/18/1814-7/30/1886, son of James & Jane (Morrison) Robinson. In Civil War. OVI 40 He mar 2nd Virginia Kinkead and had Inez and Alva and Josephine -d 1962, mar --- Dutt.
*3 James Immer Robinson, mar Ruehamie Ford, Corp 17th OVI Civil War.
*4 William Robinson, officer, Navy
4 Nellie Robinson, mar Myron B. Williams, 1880 Bay View, Michigan.
3 Lavina Robinson 1848, mar *John T. McCullough. Corp Co. K 136th OVI Civil War.
4 Bigger McCullough, mar Gertrude --- 4 Bun McCullough, mar Louise Sherwood
3 Elbridge Calvin Robinson, 10/27/1850-11/16/1921, mar 9/10/1879 Mary Jane McCloud, 1/9/1853-12/10/1933
4 Tessa Glen Robinson, 6/9/1880-6/21/1948, mar 12/19/1900 Rodney F. Guy, 7/24/1876-8/30/1903
5 Charles Osborne Guy, 2/24/1902, mar 8/18/1928 Josephine Reed, 5/8/1902, dtr of John McLean & Florence (Downing) Reed. 1524 W. Wayne St, Lima, O.
6 Lorine Ann Guy, 10/21/1931, mar 6/11/1960 Norman Lee Miller.
*6 Robert McLean Guy, 9/4/1937, mar 10/20/1961 Linda Thatcher. Army, Pfc 740 Transportation Co., 1962-
4 Bessie Robinson, 1884-, mar 1911 Robert Goodrich, Park St., Plain City, O.
5 Lenore Goodrich, 1913
4 Francis Cleveland Robinson, 1889-dec. inf.
3 Otway Curry Robinson, 1/3/1856-9/20/1920, mar 8/11/1881 Hester Marilla McDowell
4 Merle Elbridge Robinson, 6/17/1882-2/5/1931, mar 1/1903 Grace Garner, 4/11/1880-2/7/1957
5 James Stewart Robinson, 10/19/1903, mar 4/19/1932 Elizabeth Beulah Bondy. In real estate business. See History.
6 Elizabeth Louise Robinson, 4/27/1935. Student Univ. Chicago, Ill. 2328 E. 70th St., Chicago 49, Illinois.
5 Merrick Eldridge Robinson, 12/4/1904-3/27/1960, mar 10/15/1930 Katherine Flaherty. Stock broker, president of his firm last few years. Lives Round Lake, Ill. See History.
6 Bette Jean Robinson, 8/1/1931, mar Herman Semar. 5008 Coyle Ave., Skokie, Ill.
7 Scott William Semar, 8/26/1952
7 Christine Semar, 8/1955
6 Jo Ann Robinson, 4/26/1933, mar James Bledsoe, 1014 Woodlawn Ave., Waukegan, Ill.
7 Katherine Bledsoe, 5/1951
7 Timothy James Bledsoe, 9/28/1953 7 Stephen Michael Bledsoe, 10/1955
7 Lynn Michelle Bledsoe, 12/27/1960
6 James Stewart Robinson, 6/13/1942
6 John Curry Robinson, 9/15/1943, Round Lake, Illinois.
4 Mabel Erdine Robinson, 10/20/1894, Phy Educ Teacher in John Burroughs Junior High School, Wilshire Blvd., Los Angeles. Now retired. 415 Kings Rd., Los Angeles, California.
3 Phoebe Robinson, 1858-1940, mar John T. McCullough, desc. sister, Viana's husband -dec 1900.
4 John Addison, 1900 -dec., twin, mar Jean --- from Belgium
5 Phoebe Ann McCullough, 3/2/1935.

4 Twin of John Addison McCullough, dec at birth, bur in casket with father.
3 Addison Robinson, 1863-1890, unwed
2 Mariah Curry, mar John Woodborn
*3 Dunallen M. Woodburn, mar Sarah Burns. Drum Major U.S.C.T., enlisted at age 12 and served 4 yrs. Was a pharmacist at Great Bend, Kansas.
4 Mary Woodburn 4 Grace Woodburn 4 William Woodburn 4 Clement Woodburn
3 Clement Woodburn, mar Rose Wilcutt, cousin, dtr of Charles & Samantha (Curry) Wilcutt
4 Earl Woodburn, lived near Livingston, Mont.
3 Addison Woodburn -d. y.
3 Eva Woodburn, mar Cyrus Turner. Lived in Kansas
4 Betty Turner 4 Daughter
3 William Woodburn, mar --- Burns
3 Otway Woodburn, mar ---. Lived at Rising Sun, Indiana
3 Louise Woodburn, mar Edward Baker, lived Kalsburg, Illinois
4 Stella Baker 4 William Baker
3 Leroy Woodburn, -dec., unwed 3 John Woodburn, mar ---. Lived Ottawa, Kan.
2 James Otway Curry -dec age 10 yrs
2 Samantha Curry, mar Charles Wilcutt
3 Freemont Wilcutt 3 Addison Wilcutt, mar -- 3 Charles Wilcutt, mar ---
3 Burns Wilcutt, mar ---. Leiser, Kan.
4 Jessie Wilcutt and two other dtrs.
3 Rose Wilcutt, mar Clement Woodburn, above, mar 2nd --- Davenport
3 David Wilcutt, unwed
*2 William Winget Curry, 4/11/1832-9/4/1907, mar 9/17/1861 Catherine Nonemaker, 3/28/1840-3/1/1871. In Civil War.
3 Charles E. Curry -dec, mar Flora Adams -dec.
4 Kate Marie Curry -dec., mar Joseph Lowe
5 Harold Curry Lowe 5 Three other sons
3 Mary Lulu Curry -dec., mar Dexter D. Ketch
4 Opal Ketch, mar Raymond W. McKinney. 2249 Coventry Rd., Columbus, Ohio
5 Martha Louise McKinney, 1/10/1915, mar --- Armstrong
6 Charles Armstrong 6 Martye Armstrong
5 Katherine McKinney, 1/27/1918, mar --- Antenrieth
6 Ronald Antenreith
*4 Elton D. Ketch, mar Nelle Reynolds. WW II. 243 11th Ave., Columbus, O.
5 Luann Ketch, mar Dr. Robert Morgan
6 Robert Charles Morgan 6 Roberta Morgan 6 Deborah Morgan
5 Lois Ketch, mar Blake G. Egton
6 Barbara Egton 6 Harriet Egton
3 Addison S. Curry -dec, mar Rose Minthorn
4 Donavan Curry -dec, 1915 4 Dana Curry
4 Helen Curry, mar Marion Wells
2 William Curry, 1832, mar 2nd 2/18/1873 Jennie Harris -d 1/31/1879, dtr of Guy & Nancy Harris of Wood Co., Ohio
3 Effie Alberta Curry, 1/22/1874-7/18/1952, mar 2/8/1894 John Welsh Mitchell, 11/17/1861-6/30/1931, son of James Robinson & Olive (Gill) Mitchell.
*4 Mervin Hur Mitchell, 12/15/1895-1/29/1953, mar 7/13/1929 Emma Vigor, 2/25/1896, dtr of Dr. N. C. Vigor, grdtr of Henry & Joanna (Cary) Vigor. He was an M. D. In Navy WW I 20 mos overseas in France. See Cary Lineage in Allied Families Chapter.

5 Mary Alice Mitchell, 2/8/1832, mar 12/27/1952 Louis Jacob Trostel
6 Lois Jacob Trostel II, 10/6/1953. 6 John Michael Trostel, 12/15/1955
*5 George Edward Trostel, 5/11/1934, M.D., mar 8/22/1959 Margaret DeLoughery
Capt. at Ft. Sill, Radiologist
6 Mathew Dunlap Mitchell, 9/17/1961
4 (James) Robert Mitchell, 5/5/1897, mar 6/1/1918 Helen Fry, 1/12/1898-10/18/1952, mar 2nd 6/9/1955 Emma (Vigor) Mitchell, widow of brother Mervin. 234 N. Chillicothe St., Plain City, Ohio
4 Helen Mitchell, 12/10/1898, unwed. Librarian. 8905 Beacon Ave., Vancouver, Washington
4 William Curry Mitchell, 1/29/1900, mar 8/19/1923 Margaret Horn, 7/1/1898
5 Doris Mitchell, 7/1/1924, mar 5/20/1945 Thomas George
6 Michael Lee George, 5/16/1946 6 Margaret Elain George, 9/21/1952
6 Nancy Sue George, 2/19/1948 6 Ann Marie George, 3/14/1957
5 John (Jack) Mitchell, 8/17/1925, mar Jean Sayre
6 Connie Jill Mitchell, 3/7/1950 6 Jay Cary Mitchell, 3/2/1959
Jeffrey Craig Mitchell, 3/4/1953
5 William Adolphus Mitchell, 9/25/1927, mar 6/16/1928 Mary Ellen Murry
6 Mark Stuart Mitchell, 12/12/1955 6 Carol Jane Mitchell, 7/13/1957
4 Aaron Mitchell, 4/2/1904, mar Marie ---. Lives Washington state.
4 Mark Mitchell, 6/8/1902, mar Hazelle ---. 918 N. 71st St., Seattle, Wash.
5 Six children, one of Marie by former marriage
4 Maurice Mitchell, 4/3/1906-8/17/1913
4 Olive Alice Mitchell, 2/2/1908, mar William A. Hetrick. 252 E. Weber Rd. Columbus, Ohio
5 John Robert Hetrick, mar 9/17/1955 Betty Jean Looney
6 Tony (dtr) Hetrick, 10/5/1956 6 John Hetrick, 12/11/1961
6 Michelle Hetrick, 3/24/1959
5 David Hetrick, mar Betty Weitzel
6 William Hetrick 6 Bonny Hetrick
5 Larry Hetrick, mar Shirley ---
6 Charles Hetrick 6 Geneve Hetrick 6 Ruby Hetrick
5 Sarah Hetrick, mar 7/25/1961 Carl White --- 6 Son
5 James Hetrick, unwed 5 Sylvia Hetrick
4 Harriett Mitchell, 11/8/1914, mar 1/25/1935 Clayton Miller, 9/11/1906
621 S. 18th Ave., Yakima, Washington
5 Mary Martha Miller, 11/2/1935, mar 7/11/1954 David Lamb, 3/11/1935
6 Victoria Lamb, 11/5/1953 6 Barbara Lamb, 1/14/1958
5 Clayton Stewart Miller, II, 7/16/1938
5 Randolph Mitchell Miller, 5/12/1942
4 Martha Mitchell, 11/1/1918-3/19/1942
3 Bertha Curry, 1875-1946, mar 1899 Albert B. Converse, 1873-1951, son of Bushrod & Sarah Ellen (Rice) Converse, grson of Caleb & Lovical (Ketch) Converse, grgrson of Parley & Arpe (Heminway) Converse grgrgrson of *Rev. Jeremey Converse, N. H. See Converse, Allied Families. Jeremy joined Army at age 16.
4 Infant son -dec.
4 Ruth Converse, 1901, mar 1924 Harold T. Burnham of Medina, Ohio. Mech. Eng.
5 John Burnham, 1926, mar 1952 Donna Hixenbaugh Arry in Columbus, Ohio. Johnis a Mechanical Engineer. 2542 Maple Ave., Zanesville, Ohio
6 Laura Louise Burnham, 1962
5 Jean Burnham, 1929, mar 1952 James Hertler, a mechanical engineer.

6 Thomas Chris Hertler, 1954 6 William James Hertler, 1955
6 Carol Ann Hertler, 1958
4 Dorothy Converse, 1909, mar 1933 Harland J. Bevans, Highland Co., Ohio
-dec 1958 5 Carolyn Bevans, 1934-1956
5 Donald Bevans, 1936, mar Margie ---. Lived Memphis, Tenn.
6 Sons: 1959 and 1961
5 Richard Bevans, 1932-1952
*4 William Curry Converse, 1915, mar Ruth Carson, dtr of Walter & Blanche (McDowell) Carson. New California. In real estate business
*5 William Daniel Converse, 1940 . In Air Force, 1962-
2 William Curry, 1832, mar 3rd 2/10/1880 Nancy Bain, 1/13/1840-7/1926, dtr of Joseph and Sara Bain
3 Joe Bain Curry, 1881-5/1960, mar Hazel Robinson of Davis Chapel
4 Lynn Curry, -dec 1906/7 in accident, mar ---. No issue.
4 Joe Thane Curry, 1915 -dec in accident. mar ---
5 Jo Ann Curry, mar 1958 George Leonard McCabe. 5501 Raleigh Rd.
6 George Leonard McCabe, 1959 Richmond, Va.
2 Phoebe Curry, mar 6/10/1879 William H. Williams, 10/26/1842, son of Ebenezer & Mary Williams of Wales, later Delaware Co., Ohio
3 Phoebe Mae Williams, 4/18/1881, unwed. 443 4th Ave., Columbus, Ohio
*2 David Winget Curry -d 1915, mar Agnes Relief Chapman. Co. A. 121st OVI
3 Daughter, stillborn Civil War
3 James Gwinn Curry, 2/4/1874, mar Stella Bisby, Dtr of George Bisby
*4 James Elwin Curry, mar Leona ---. P.O. Box 194, Exeter, Calif. Navy
5 Jean Curry 5 Donald Curry 5 Douglas Curry WW II
*4 George Bisley Curry, mar Helen ---. Navy WW II. 305 E. McKinley, Pomona,
5 Stephen Charles Curry, stepson 5 George Bisley Curry Calif.
3 Daisey Curry, mar Lewis Kittridge
4 Agnes Kittridge 4 David Kittridge
3 Abigail Curry, mar Thomas Ryan Jones
4 Betty Ryan Jones, adopted, mar Lloyd Clark, Naval Duty East Coast WW II
5 William Clark 5 Cheryl Clark
4 Betty R. Jones Clark, mar 2nd D. O. Rogers. 2817 Manor St., Bakersfield
3 Elta Sara Curry, mar Leon Milo Bidwell -d 11/1962 Calif.
4 Betty May Bidwell 4 Jean Louise Bidwell, 1/22/1924
4 (Jack) John Robert Bidwell, 4/2/1914
3 Phoebe May Curry, 5/30/1886, unwed. 1073 Magnolia St., Beaumont, Calif.
*2 James A. Curry -dec 10/2/1963, hospital at Crab Orchard, Ky. Civil War. In Co. B, 86th O V I. Buried Ky.
1 Calvin and Cynthia Ann (Irwin) Winget
2 Marion Winget -d inf. Bur. Milford Center, Ohio
2 Minerva Winget -dec 4 yrs. Bur. Milford Center, Ohio
2 James Winget, -dec 182-, mar Jane Ann Irwin
3 Charles Winget -dec 3 James Winget -dec
*2 David P. Winget, 6/24/1828-6/19/1878, mar 4/5/1854, Delaware, O. Elizabeth Alexander, 10/1820 -8/13/1867, dtr of James and Margaret (Lee) Alexander, desc of Martha Custis Washington through Robert E. Lee. See History.
3 William Winget, mar Belle Conrath 4 William Winget, unwed
4 Mildred Winget, unwed 4 Mae Winget -d 3/1933, unwed 4 Charles Winget, unwed
*3 Dewitt H. (Dan) Winget, 2/22/1850-2/5/1933, mar 11/1/1869 Angeline Emily Deeds, 10/1849-7/4/1888, dtr of Phillip and Elizabeth (Mills) Deeds. Lived Clinton, Iowa. Civil War. Drummer Boy. See Hist.

4 Angeline Elizabeth Winget, 8/3/1872, mar 9/1/1890 Freeman P. Thompson, -dec 7/1930. No issue.
4 Louise Cody Winget, 10/11/1874, Leavenworth, Kan. -dec. mar 8/23/1895 Hiram Percy McBride, 8/23/1874. Lived Duluth, Minn.
*5 Robert McBride, 5/29/1896, mar Mary Elizabeth Bradshaw. 11200 W. Euclid Indianola, Iowa.
6 Margaret Louise McBride, 7/1/1921 6 Mary Lee McBride 7/14/1928
6 Robert Bradshaw McBride, 2/23/1925 -dec
6 Richard Winget McBride, 10/10/1929.
5 Angie Hila McBride, 2/18/1898 -dec 5 Phillip McBride, 3/10/1906 -dec
5 Percival Hamilton McBride, 9/15/1901 5 James Dewitt McBride 7/17/1908
3 Dewitt H. Winget, mar 2nd 8/22/1895 Myrtle Lawrence
2 Elizabeth Ann Winget -dec, 1915, mar 10/20/1853 Loyal Marsh -dec.
3 Victor Marsh -killed by run away team of horses, Kansas. Unwed
*2 William Maschall Winget, 6/1/1829-1901, mar 11/30/1953 Cynthia Ann Culver, 1832-1885, dtr of Charles & Betsy (Lockwood) Culver, grdtr of Standish Culver of N. Y. See History 3 Frank Winget, 1855-1873
3 Harriet Winget, 12/10/1857-12/25/1891, mar 10/28/1875 Walter Newman 12/22/1852-9/6/1917
4 Nellie Newman, 11/5/1876-12/20/1891
4 Grace Newman, 9/1/1878 -dec, mar 8/13/1894 Walter E. Midgley, 6/9/1872 -d
5 Lucille Midgley, 6/19/1896, mar 5/7/1918 Joseph Dawson Hays, 11/7/1896. 233 S. Negley Ave., Pittsburg 6, Pa.
6 Phillip Norman Hays, 5/6/1905-7/1921
6 Jack Dawson Hays, 6/11/1924, mar 5/7/1946 Marie Huapl, 6/20/1924
7 Terry John Hays, 6/7/1949 7 Michael John Hays, 9/11/1952
7 James Hays, 4/27/1949 7 Kathy Marie Hays, 12/19/1957
5 Mary Ann Midgley, 8/27/1898, mar 4/9/1921 William E. Jenkins 1924 Tewksbury Rd., Upper Arlington, Columbus, Ohio
6 Judith Jane Midgley, 1/17/1940, mar 7/7/1962 Frank C. Wright 10/6/1920
5 Walter Jonas Midgley, 11/25/1901, mar 5/8/1921 Maude E. Bryan, 6/20/1902
6 Martha Josephine Midgley, 7/13/1922, mar Robert Garey, 6/14/1916 201 Fostoria St., Springfield, Ohio
6 Herbert Eugene Midgley, 11/18/1923, 200 Fostoria St., Springfield, O. mar Martha ---
7 Michael Midgley, 1/27/1947 7 Stephen Midgley, 1-/12/1951
5 Walter Earl Midgley, 10/29/1904, Mechanicsburg, Ohio -6/26/1939, mar 9/15/1923 Margaret Elizabeth Dean, 6/30/1905-10/13/1939--burned to death, dtr of C. Wesley & Jesse B. (Shelpman) Dean
6 (Irma) Francis Midgley, 7/29/1924, mar *Walter Saxton, Major retired. 4146 Sharwood Way, Carmichael, Calif.
7 Kimberly Ann Saxton
6 Erdean Midgley, 1/7/1926, mar 1/7/1946 John Green, Route 1, Bellefontain, Ohio.
7 John Dennis Greene, 10/31/1946
7 Cheryl Sue Greene, twin and Sharon Kay Greene, twin 2/24/1949
6 Walter Earl Midgley, II, 11/12/1927-7/26/1939, mar 1944 Phyliss Darling, dtr of Chester Darling. Div. 7 Regina Midgley -dec 8 mo.
6 Walter Earl Midgley, II, mar 2nd Barbara Martinof, Lawrenceville, O.
7 William Eugene Midgley 7 Pamela Midgley
6 Grace Joan Midgley, 8/12 - 8/24/1929
6 Carol Carlene Midgley, 12/19/1931, mar 9/4/1948 Joe Frederick Tooker
7 Diane Kay Tooker, 1/9/1949 7 Samuel Earl Tooker, 2/8/1954

7 Gerald Fay Tooker, 9/20/1952 7 James Frederick Tooker, 6/23/1956
6 Carol C. Midgley Tooker, mar 2nd 12/19/1961 Albert Clark, son of Albert & Dora (Brumfield) Clark, Mechanicsburg, Ohio
6 William Clayton Midgley, 1/19/1933, mar 9/15/1951 Mary Louise Carpenter, 9/15/1934, dtr of Walter J. & Lela (Douthett) Carpenter, R. 1, Urbana, O.
7 William C. Midgley, 11/17/1952 7 Walter Allen Midgley, 3/14/1955
6 Margaret Ann Midgley, 8/7/1935, mar James Welch
7 Nathan Welch, 8/25/1951 7 Kathy May Welch, 7/3/1955
7 Susan Lynn Welch, 1/17/1953 7 Thomas William Welch, 12/8/1956
6 Margaret Midgley Welch mar 2nd Ralph Venrick, Mechanicsburg, Ohio
7 Brenda Venrick, 11/13/1960 7 Brent Venrick, 11/2/1961
5 Carl Midgley, 7/20/1907, mar Bernice Fipps, No issue
5 Alice Marjorie Midgley, 6/17/1913, unwed. 1924 Tewksbury, Upper Arlington,
5 Martha Josephine Midgley, 12/21/ — 24/1916 Columbus, Ohio
4 Blanche Newman, 7/5/1880-3/13/1959, mar 9/11/1901 Joseph Calhoun Roseberry, 6/1/1882 -dec
5 (Martha) Louise Roseberry, 5/7/1902, mar 6/27/1922 Isaac Harris Peterman, 11/27/1890 -dec
6 Helen Louise Peterman, 4/3/1923, mar John Hoover, pilot instructor in
7 Two daughters McAllen, Texas
6 Dorothy Elizabeth Peterman, 4/13/1926, mar Paul Bonsky, She is a nurse 15721 Simonds, Granada Hills, Calif.
6 Harold Eugene Peterman, 7/26/1928 6 Carol May Peterman, 5/28/1934
5 Newman Winget Roseberry, 7/17/1904-6/21/1940, mar 8/31/1931 Estelle Fisher, 2/15/1900, N. Y. City, dtr of Louis & Rose Fisher. He grad. O S U in Educ. Taught Elementary and Jr. High in Columbus, Ohio; was principal of 9th Ave. School at time of his death.
6 (Louis) Joseph (Roseberry) Goorey, 9/29/1932, mar 7/17/1954 Marti Rose Rosenfield, 11/10/1934, dtr of Mr. & Mrs. Dewey Rosenfield. He is an MD practicing in Worthington, Ohio Marti attended Coral Gables Fla. Univ. later transferred to O S U in Educ. See History.
7 Susan Elaine Goorey, 6/23/1955. Student at University School, O S U.
7 Sharon Beth Boorey, 6/2/1957
6 Lynn Ruth (Roseberry) Goorey, 1/8/1939. mar 9/18/1960 Michael Alan Preisler, son of Mr. & Mrs. Edwin Preisler of Cleveland, Ohio
7 Stacy Lynn Preisler, 7/2/1961. See History
5 Estelle Fisher Roseberry, mar 2nd Albert S. Goorey of Winnepeg, Canada. He was grad from Manitoba Univ. Cum Laude in Elec. Engineering. He legally adopted Estelle's two children, hence the name (Roseberry) Goorey.
*5 Maurice Taylor Roseberry, 2/9/1908, mar 3/23/1915 Sarah Renner, 5/11/1946, dtr of Christie Wm. & Flora (Dellinger) Renner. Army, European Theatre.
6 Donna Jean Roseberry, 3/27/1948 6 Paul Bruce Roseberry, 11/17/1951
5 Walter Joseph Roseberry, 9/17/1910, mar 10/21/1935 Grace Johnson, 1/6/1916, dtr of Howard & —— (Martin) Johnson. Lives in Plain City, Ohio
6 Joan Roseberry, 10/18/1936, mar —— Rawdin 6 David Roseberry 8/15/1939
6 Phyliss Roseberry, 3/11/1944 6 John Roseberry, 3/17/1945
6 Joseph Roseberry, 2/9/1949
*5 Ebenezer Taylor Roseberry, 9/24/1914. Navy Radar man, Hawaii
5 Harriett Winget Roseberry, 4/6/1917, mar 1/16/1943 James F. Gray, 9/4/1918, son of Max & Norene (Borror) Gray
6 James Donald Gray, 7/8/1944 6 Roger Gray, 12/1/1949
6 Kay Gray, 4/3/1948 6 Janet Gray, 2/24/1951

4 Kathryn Newman, 10/29/1882, mar 10/11/1911 Verne Eugene Crouch -dec 9/1959, lived in Hollywood, California.
5 Claire LaRue Crouch, 4/8/1913 5 Jack Elwood Crouch, 11/9/1919-1946
5 Verne Eugene Crouch, Jr., 3/12/1916
*3 William E. Winget, 12/4/1859-1893, M.D., mar Ella Davis. Studied Medicine with Dr. Blinn. 4 Marie Winget 4 Willie Gertrude Winget
3 Elizabeth Winget, 9/10/1862 -dec., mar A. H. Mourey, mar 2nd T. U. Gaines.
3 Mary Lee Winget, 5/16/1869, mar 10/1/1913 S. R. Kello -dec 3/6/1927. Formerly in Deaconess work. Serves as Asst. Hostess at Emmaus House, Chrome, Kobe, Japan, a rest home for Missionaries.
*2 Cyprian Lee Winget, 9/2/1834-4/19/1939, mar 2/1/1857 Susan Gregory Fairchild, 11/18/1939-12/16/1934, dtr of Orris & Sarah (Fish) Fairchild, grdtr of Henry Fairchild and of Stephen & Elizabeth Fish,grgrdtr of Daniel Fairchild and of *David & Lydia (Dennis) Fish of Rhode Island and Conn., later Vermont. David served in Revolutionary War. He was a nurse in Newport, R. I., Hospital at time of smallpox; he contacted and died with the disease. See History.
*3 Orris French Winget, 12/30/1857-10/18/1916, killed by run-away team of horses on farm. In standing Army 4½ yrs. Mar 5/5/1880 Lillian Evans -d 1938 See History.
4 George Lee Winget, 2/26/1881-2/17/1928, Ohio., mar 11/22/1908 Myrtle Williams -9/20/1961, dtr of Orville & Margaret Williams
5 Lillian Winget, 3/30/1912, mar 3/20/1930 Lawrence Ramsey
*6 George Luther Ramsey, 1/19/1931, mar Jeannine (Light) Heinbaugh, 4/28/1931, dtr of Harold & Florence Light. See History.
7 Christopher Mike Ramsey, 7/17/1950, adopted -- son of Jeannine by former marriage.
7 George Bruce Ramsey 3/8/1955, Detroit, Michigan.
5 Lillian mar 2nd 8/26/1946 *Joseph Sandonal. Box 1, Grant, Colorado.
6 Gordon Duane Sandonal, 10/27/1957, adopted. Served Germany & Aleutians.
3 Orris French Winget, mar 2nd 6/9/1891 Margaret Ellen Dunlap, 11/6/1869-3/22/1939, dtr of Major & Ellen (Goodman) Dunlap, desc. of Alexander & Ann (McFarland) Dunlap, first settler of Goshen Pass, Va. and of Catherine (Gouger) Goodman, first white woman to live in Ohio and leave issue. See History.
4 Infant son, 5/3--5/8/1892
4 ESTHER MAE WINGET, 5/6/1893, COMPILER of this work, mar 9/9/1920 Rodney Johnson Warner, 9/16/1897, son of M. H. & Louise Belle (Gilmore) Warner, desc. of William Warner of Philadelphia, 1675, who was a member of the First Provential Congress. See History.
5 James Mordecai Warner, 12/12/1922-1/25/1929
*5 (Rodney) David Warner, M.D., 12/8/1924, mar 8/31/1946 Mary Yates Gilcreest, 4/7/1924, dtr of Joseph Oscar & Elizabeth (Yates) Gilcreest, Swarthmore, Pa. Served WW II Medical Corp and Korean Conflict as M.D. See History. 969 Morningside Dr., Xenia, Ohio.
6 Rodney David Warner, Jr., 4/24/1948, Philadelphia, Pa.
6 Barbara Lynn Warner, 10/14/1949, Cincinnati, Ohio
6 Andrew Joseph Warner, 10/16/1952, Ft. Smith, Arkansas
6 Mark Louis Warner, 6/29/1956, Xenia, Ohio
5 Robert Louis Warner, 8/25/1928, Rome, Ohio, Franklin Co., mar 1/13/1950 Joan Wheeler, 6/14/1930, dtr of Herbert and Nellie (Ireland) Wheeler grdtr of Fred and Maude (Williamson) Wheeler and of Ernest and Vesta (Powers) Ireland. Robert is Counseler and Guidance Director in

Blanchester Public Schools, Blanchester, Ohio. See History.
6 Cheri Lee Warner, 6/19/1952, Chicago, Illinois.
6 Meri Jo Warner, 1/21/1955, Marion, Ohio
6 Cindy Kay Warner, 7/16/1958, Columbus, Ohio
5 Elvira Mae Warner, 12/13/1932, Osborn (Fairborn), Ohio, Mar 3/15/1952
*Richard Lee Covey, 3/25/1926, son of Robert G. & Elizabeth (Call) Covey, grson of O. G. & Jane (Smith) Covey and of Custer & Mattie (McColloch) Call grgrson of Rev. Richard & Mattie (Mumphry) McColloch and of Wm. & Jane (Ramsey) Caul (Call). Served in Navy WW II. See History.
6 Deborah Beth Covey, 4/12/1953, Spokane, Washington
6 Richard Lee Covey, Jr., 7/26/1954, Bradford, Pennsylvania
6 Barbara Denice Covey, 9/18/1955, Williamsport, Pennsylvania
4 Leon Egbert Winget, 7/20/1897, mar 10/31/1925 Elnora Feikert, 2/23/1902, dtr of John G. & Edna Iona (Nickell) Feikert, grdtr of Peter & Christina Feikert and of Thomas & Elnora (Tennis) Nickells, Route 1, Chillicothe, O. See Hist.
5 Barbara Susan Winget, 7/23/1927, Missionary, Tournavista, Peru, S. Amer.
5 Joanna June Winget, 6/24/1929, mar 9/25/1950 *Virgil L. Haskins, 6/16/1928 son of Charles & Marjorie (Reisinger) Haskins, Navy WW II. Route 1, Chillicothe, Ohio
6 Cheri Lee Haskins, 2/3/1955 6 Bradford Scott Haskins, 9/25/1959
5 Kathryn Eileen Winget, 2/17/1931, Phy Educ teacher, Cleveland Schools, O.
5 Leon Egbert Winget, Jr., 7/13/1933, mar 10/25/1953 Joanna Maryln Stauffer, dtr of Mr. & Mrs. Marshall Stauffer.
6 Cynthia Rebecca Jo Winget, 10/20/1954 6 Christina Jo Winget 8/15/1959.
5 Bonnie Lee Winget 1/17/1941. Lab Tech at O S U and White Cross Hospital.
3 Byron Lee Winget, 7/23/1859-10/2/1889, mar 3/1884 Emily Norton, dtr of Oscar John & Elizabeth (Wilson Norton, grdtr of John & Julia (Mallory) Norton and of Samuel Wilson, grgrgrdtr of Rev. Andrew & Sarah (Allen) Wilson, dtr of John & Mary
4 Donald Norton Winget, 11/15/1885, mar 12/31/1906 Clara Weir, dtr of John Munroe & Josephine (Phillips) Weir. He was Scotch Canadian from Munroe Clan Fowels Castle, Scotland. 3353 Wabach Ave., Walnut Hills, Cincinnati, Ohio.
5 Donald Norton Winget, Jr., 10/29/1907, mar 1931 Margaret Hazel Cayse -d 1943, mar 2nd 1944 Gaye Webster. No issue. See History.
5 Byron Lee Winget, 12/31/1911, mar 8/31/1934 Naomi Jane Bromley, dtr of Charles Thomas & Helen (Dick) Bromley of Cincinnati, Ohio
*6 Thomas Bromley Winget, 12/12/1935, mar 9/1959 Keneen Hendrick of Stamford, Conn. Sgt., U.S. Marines.
7 Todd Bromley Winget, 9/24/1960
*5 Jackson Phillip Winget, 5/6/1913, mar 10/3/1935 *(Edith) Imogene Burns, dtr of Clyde & Blanche (Palmer) Burns, Goshen, Ohio. Pharmacist Mate, 2nd, U.S. Navy 1943-45 in Hospital Corp. She was a Nurse.
*6 Robert Burns Winget, 4/8/1937, mar 2/22/1958 Patricia Monahan, Cincinnati, Ohio. On U.S. Navy Boston Missle Ship, 1955-59; Was Ceremonial Guard in Washington, D. C. represented Vice-Pres. in 43rd Inaugural Parade--carried the Vice-Pres. flag, also represented him at two balls. See History.
7 Dawn Joy Winget, 8/24/1959 7 Robert Burns Winget, Jr., 8/16/1960
6 Phyliss Marie Winget, 2/2/1939, mar 12/6/1956 *Maylon C. Mann, WW II, Navy, on U.S. Boston, Guided Missle Ship.
7 Pamela Sue Mann, 7/16/1958 7 Stephanie Jean Mann, 7/8/1961
7 Jeffry Jan Mann, 6/18/1960

*6 Richard Jackson Winget, 5/17/1940, mar 5/6/1959 Betty Condry, dtr of Clyde Condry. WW II on U.S. Boston Guided Missle Ship and was all over the world.

3 Sarah Evangeline Winget, 7/28/1866-1/11/1954, mar 4/23/1889 William Miller, 1866-1935, son of Zachariah & Virginia Miller, grson of John Miller. Lived in Highland Co., Ohio until 1901, moved to Enid, Oklahoma.

4 Harry Miller, 3/11/1890, mar 8/23/1923 Neva N. Robertson, dtr of J. W. & Ida Agee Robertson. Construction Engineer. See History.
400 W. 5th, Apt 35, Mitchell, S. D.

5 Virginia Mae Miller, 10/7/1925, mar 12/22/1944 Frank W. Fitzgerald
6 Linda Fitzgerald 12/21/1945 6 Michael F. Fitzgerald, 4/7/1949

5 Virginia M. Fitzgerald, mar 2nd 5/5/1951 Donley McRae, son of D. J. & Minnie McRae. Moorhead, Minn.
6 Donley C. McRae, 3/9/1953 6 Lisa McRae, 5/14/1957

5 Richard C. Miller, 1/28/1937, mar 9/13/1958 Cleo R. Burros, dtr of J. & Dorris Burros. Construction Engineer. Moorhead, Minn.
6 Martin C. Miller, 6/30/1962

4 Susan G. Miller, 3/28/1896, mar 10/30/1914 Roy Derby, son of H. E. & Louise Derby, Enid, Oklahoma.

5 Kathryn Louise Derby, 8/26/1914, mar 11/21/1939 D A. De Woody. W. St. Marys, Lafayette, La.
6 Susanna Lee DeWoody, 11/11/1942, Enid, Okla. Student at U.S.L. Spent two months in Switzerland, 6-8, 1962.

4 Susan M. Derby, mar 2nd D. Orville Huett, son of Judge & Mary Huett.

4 Kathryn Miller, 2/2/1900, mar 7/22/1921 A. E. Stafford -dec. He was a Latin and French teacher in Checkasha, Oklahoma

5 Peggy Ann Stafford, 2/9/1931, adopted, mar *Sgt Jack Sawyer, Reg. Marines. 1705 Liddele, Texarkana, Arkansas
6 Kathy Sawyer, 5/1954

4 Anna Miller, 7/16/1901, mar 2/14/1920 Ance Cobb
5 Ance Cobb, Jr., 6/10/1922. See Below

4 Anna M. Cobb, mar 2nd Richard Brown Triffet, 1301 Seneca, Enid, Okla.

*5 Terry Triffet, adopted, Ance Cobb, above and changed name, mar 5/26/1946 (Edatha) Millicent McMaster, 8/3/1926, dtr of Paul & Edatha Rogene (Brown) McMaster. In Marines WW II. He has PhD in Mechanics-Physics, Math and Engineering, 118 Laree Dr., E. Lansing, Mich.
6 Patricia Antonie Triffet, 11/26/1954
6 Terrence Paul Triffet, 1/16/1963

4 (George) Byron Miller, 5/26/1909, mar 4/20/1930 Alice Limpert, dtr of D. C. Limpert of Ponca City, Okla. 4337 Santa Rita, El Paso, Texas

*5 Daniel Gregory Miller, 1st Lt. in Marines, overseas 2 yrs. Has B.A. in Engineering from Stanford University.

3 Cynthia Ann Winget, 8/17/1868-1/25/1946, mar 11/18/1890 Jacob Curliss Harrington -dec 11/14/1953. He was one of Big Newsies in Columbus.

*2 Calvin M. Winget, 1845-12/31/1862, in Battle of Stone River, Tenn. Corp. Was buried in Tenn.

1 David and Rhoda (Reed) Winget

*2 Calvin Reed Winget, 11/18/1830-9/20/1863, Chickamauga, Adjt. of 73rd Ill. V.I.

2 Stephen Winget, 1/4--1/13/1832

2 Marion Winget, 7/3/1833, mar 3/30/1853 Anna Arilla Converse, 4/22/1933, Columbus, Ohio, dtr of Jasper R. & Betsy Ann (Hemenway) Converse, grdtr of Farmery & Mehitable Hemenway of Vermont. See History.

3 Jasper Stanley Winget, 1/20/1856, mar 12/26/1879 Jessie Scofield, 1/11/1861, dtr of Myron H. & Louisa (Vincent) Scofield.
4 Anna Louise Winget 8/10/1884, mar 11/25/1920 Jesse M. White. Lived in Reading, Pa.
4 Augustine Converse Winget, 8/3/1886, mar 6/9/1918 Mary Randolph Hahn Tyron, Pa.
4 Bertha Mae Winget, 11/1/1895, mar 12/20/1916 Gordon Schreiner
5 Jessie Louise Schriener, 8/6/1918 5 Gordon H. Schreiner 9/17/1920
4 Jasper Stanley Winget, 4/9/1899-5/23/1902
4 Myron Holly Winget, 1/18/1901, York, Pa.
3 Flora O. Winget, 1/26/1858-3/25/1865
3 Farmery Reed Winget, 8/8/1860-3/7/1897, mar 12/25/1879 Emma L. Tallman, 7/14/1859, dtr of Nathaniel Tallman
4 Earl Tallman Winget, 4/5/1885-1933, mar Nellie Fern Walters, 3/14/1886- Lived in Minneapolis, Minn. See History.
5 Charlotte Louise Winget, 9/9/1905, mar 6/30/1928 Horace Reed Chope, 7/19/1932. See History. 3212 Hazelwood Rd., Wayzata, Minn.
6 Horace Reed Chope, 7/19/1933 6 Avery Earl Chope, 5/8/1936
5 Earl Tallman Winget, Jr., 9/10/1906, mar 6/4/1932 Etola Dee Rodner, See History. 254 Oakwood Rd., Hopkins, Minn.
6 Rodner Reed Winget, 8/1/1936, mar 11/24/1961 Barbara Louise Mason of Winter Park, Florida.
5 Pricilla Dean Winget, 5/8/1922, mar *John Frederick Lehman, 5/28/1922. Lt. J.O. WW II, Navy. He is Pres. of a family owned firm, Faucet-Queen Inc., Chicago, Ill. Skagen Farm, Box 191, Barrington, Ill.
6 Jeffrey Watson Lehman, 8/7/1947 6 Nancy Reed Lehman, 3/2/1949
6 John Winget Lehman, 10/3/1951
5 Cosette Joyce Winget, 12/3/1924, mar Stuart MacIntire. 901 Timber Lane, Lake Forrest, Illinois. 6 Cheryl Winget MacIntire, 4/6/1948
6 Bruce Steveling MacIntire, 4/5/1950 6. Scott Cooper MacIntire 10/14/1962
6 Robin Tallman MacIntire, 9/8/1953
4 Annette Catherine Winget, 7/6--7/26/1894
3 Son -dec 1871 3 Elizabeth Annette Winget, 1/22--8/17/1875
*2 Joseph Preston Winget, 6/4/1843, mar 8/23/1866 Elizabeth Rose Phillips, 11/11/1845-9/1/1908, dtr of Milford Phillips of the Sharpless family.
3 Flora Marion Winget, 12/21/1871, mar 4/18/1889 Charles E. Blaney
4 Elizabeth Blaney, 4/2/1895, mar 4/21/1917 Joseph Priestly Hall Shipley
5 Marion Elizabeth Shipley, 3/30/1918
5 Joseph Priestly Hall Shipley, Jr., 6/11/1925
4 Isabel Blaney, 7/4/1897, mar 11/11/1916 Ralph Paynter
5 Grace Eleanor Paynter, 12/20/1917 5 Margaret Paynter, 3/23/1920

3 Flora M. W. Blaney, mar 2nd Will Phillips, Long Island, N. Y.
*2 (Warren) Curry Winget, 8/8/1841 Mo. -12/7/1928, Pomona, Calif., mar 9/26/1866 Sara Marvin Pratt, 11/14/1851, LeGrange, Ill. -12/3/1928 Calif. Moved first to Dakota Terr., then to California.
3 Cora Belle Winget, 7/14/1865, mar 1890 W. L. Kleeberger, Los Angeles, Calif.
4 Reed Kleeberger
3 Allie A. Winget, 12/9/1870, mar 11/12/1885 Edwin S. Norton of Varna, Ill.
4 Mary Lee Norton, 8/8/1886, mar 2/16/1907 Henderson F. Heath
5 Doris Heath, 1909, mar Dames Eller Brock -- 6 Daughter, 1928
5 Lucile Heath, 1911, mar Ernie Bonnell, Calif.

5 Norton Heath, 1916 5 Mary Lee Heath, 1922
4 John Curry Norton, 7/28/1896, mar 6/3/1917 Charlotte Shumate, of Waco, Texas. Lived California
2 Thomas M. Winget, 6/24/ -- 24/1851
*2 Harvey Hamilton Winget, 9/10/1846-12/30/1929, Sawtello, Calif. O. S. Home Hospital. In Reg. Army, Civil War, in Washington Terri.
1 David and Lucinda (Reed) Winget
2 (David) Frank Winget, 11/5/1865 2 Louise Winget, 8/18/1869-1/18/1870
1 Stephen and Matilda (Marshall) Winget
2 (Thomas) Marshall Winget, 8/1830-12/27/1877, mar 2/8/1853 Tabitha Robinson, 2/1831-12/1908, dtr of William M. Robinson. See History.
3 Florida Winget, 12/1853, mar 12/1873 S. Lewis Irwin, 1/7/1849-6/1911, son of Samuel K. & Elmire (Tucker) Irwin, grson of *John S. Irwin, Marysville, Ohio.
3 Willard Winget, 9/1857-6/1927, mar Carrie Brown
4 Ruth Alta Winget, 12/1894-4/1911
3 Alta B. Winget, 1/1864, mar 10/1896 Edward T. Fairbanks, 7/1867-9/1906
4 Jean B. Fairbanks, 7/1897, mar E. L. Brown -d 1928. Lived Beryn, Md.
5 Dorothea Jean Brown, 7/1924 4 Marguerite A. Brown, 1/1927
4 Roy W. Fairbanks, 9/1900, mar 9/1924 Agnes Menzery. Lived Tacoma Park, Md.
5 Elizabeth M. Fairbanks, 12/1925
2 Jennie Winget, 1834-1860, mar *Alfred Judy. She was a teacher. Civil War.
3 Leroy Judy -dec. 3 Fay Judy -dec.
*2 Milton Llewlyn Winget, 3/3/1841 -dec, mar 9/6/1866 Martha Childs, 9/24/1846, 6/27/1885. Lived Celina, Ohio. Civil War.
3 Jennie Ora Winget, 6/13/1867 -dec., mar James Beard.
4 Elizabeth May Beard, mar Ernest Pitzler, mar 2nd C. Marsman. 2125 Breton Rd., Grand Rapids, Mich.
4 Alice Elizabeth Beard, 9/27/1904, mar 9/4/1919 Charles Dewey Cooperider, 8/23/1898-2/17/1951, son of Albert & Tellie Cooperider
5 Ethel Naomi Cooperider, 1/7/1923-11/12/1924
5 Mildred Cooperider, 8/28/1924, mar 3/21/1943 Howard Grimes, 4/9/1919
6 Laurinda Jeanne Grimes, 5/19/1946 6 Charles Richard Grimes, 5/11/49
4 Alice E. B. Cooperider, mar 2nd 9/20/1960 Howard Martin Schoby
4 Effel Beard -dec, mar Lesley Trees. No issue.
4 Earl Salvester Beard, 9/28/1901, unwed.
4 Lucy Beard, 8/7/1907, mar 8/20/1925 John Enos Gilbert, son of John Enos and Mary Jane (Johnson) Gilbert. Lived Washington, Pa.; to Ohio 1914. He is engineer at Jeffrey Mfg. Col, Columbus, Ohio.
*5 Charles Richard Gilbert, 8/6/1927, mar 6/9/1950 Marilyn Crumley, dtr of Mr. & Mrs. John Foster Crumley. Navy. Played on O S U football team -- Rose Bowl, Calif. 1/1/1950. Is now Head Coach at Franklin Heights, Columbus, Ohio
6 Karen Ann Gilbert, 3/9/1951 6 Sandra Lynn Gilbert, 6/15/1952
6 John Charles Gilbert, 7/27/1953 6 Steven Jeffrey Gilbert, 7/7/1957
4 James Beard, was a baker, Columbus, Ohio
4 Charles Beard. Lived in Bucyrus, Ohio
3 Charles S. Winget, 5/12/1870-1/26/1898. Unwed
3 Ida May Winget, 5/10/1873-1/26/1895, mar --- Myers
4 Grace Myers, mar --- Schmidt, 7684 Adler Rd., Rt 2, Ottawa Lakes, Mich.
4 William Myers -dec accident, 1930, mar Mary Van Sickle, Millersburg, O.
3 Laura A. Winget, 9/8/1874-5/16/1886
3 Mary Winget, 8/22/1876-8/5/1888

3 Minnie Winget 10/31/1878, mar 7/28/1902 John M. Scalip, 4/10/1878-1/14/1916, son of George & Margaret (Burne) Schoenleb (German spelling)
829 N. Limestone, Springfield, Ohio
4 Valita Caroline Schalip, 3/28/1905, mar 3/28/1931 Clifton Harlan, 10/14/1892, son of Thomas & Sarah (Paxton) Harlan
5 Robert Thomas Harlan, 11/28/1932, mar 4/4/1953 Jean Leach, 6/2/1933, England, dtr of Robert & Susannah (Paxton) Leach
6 David Harlan, 10/29/1955 6 Robert Harlan, 1/24/1958
6 Richard Harlan, 10/29/1956
5 Ruth Ann Harlan, 5/11/1936, mar 10/10/1951 Edward Fulton, 6/26/1928, son of Stanford & Edna Fulton 6 Karen Fulton, 10/20/1957
6 Donald Fulton, 10/4/1951 6 Kenneth Fulton, 5/16/1959
6 Betty Fulton, 8/2/1955 6 Brenda Fulton, 2/11/1962
5 Donna Rae Harlan, 12/30/1938, mar 3/15/1955 Arthur C. Rhode, Jr., 7/8/1933, son of Arthur C. & Edna Rhode
6 Arthur C. Rhode III, 12/15/1956 6 Thomas Rhode, 1/15/1960
5 John Clifton Harlan, 3/9/1941 5 Doris Mae Harlan, 5/19/1942
4 Doris Mae Shalip, 11/14/1914, mar 9/28/1940 Robert Edward Stanley, 4/4/1915, son of Henry & Florence (Reedy) Stanley. No issue
3 Edward M. Winget, 5/15/1885-8/26/1923 in Sawmill accident
3 William Llewlyn Winget, 4/12/1881-5/2/1952, mar 12/24/1906 Anna C. Ketchman, dtr of Frank. 214 Logan St., Celina, Ohio
4 Howard L. Winget, 7/19/1907-5/25/1940, mar Elnora Huntley
5 Anna Margarrett Winget, 7/8/1936, mar Don Hammon 6 Kathy Hammon
6 Rosie Marie Hammon 6 David Hammon 6 Mary Ann Hammon 6 Don Hammon,Jr
4 Howard L. Winget, mar 2nd 5/25/1940 Garnet --- 5/25/1922-1/20/1961
5 Elizabeth Mae Winget, 5/10/1942, mar 5/6/1961 Roy Baugarden
6 Cloretta May Baugarden
5 Howard L. Winget, Jr., 5/5/1943 5 Robert Eugene Winget, 9/22/1948
5 Ella Christinia Winget, 12/18/1944 5 Wanda Sue Winget, 8/13/-18/1954
5 William Grant Winget, 7/3/1946 5 Jerry Lee Winget, 7/16/1957
5 Jovetta Ann Winget, 9/4/1959
4 Francis M. Winget, 12/12/1908-2/1953/4, mar ---
5 Three children
6 Five grandchildren
4 Mary Elizabeth Winget 6/1/1913, mar 6/1/1934 Foster O. Barger, 7/10/1905, son of John Barger. Route 2, Box 255, Ft. Recovery, Ohio
5 Thomas Allen Barger, 11/11/1946
4 William E. Winget 6/17/1915, mar --- 5 Nine children; two grandchildren
*4 Harold L. Winget, 1/15/1917, mar 9/28/1940 Betty Jane Deigel, 12/1/1919-5/22/1962. WW II, U.S. & Canada. 9500 Aspen N.E., Albuquerque, N. Mex.
5 Michael Louis Winget, 5/1/1947 5 Sharon Ann Winget, 8/12/1952
5 Janet Eileen Winget, 12/3/1948
4 George E. Winget, 12/20/1918, mar 9/21/1947 Frances Worthington, 3/30/1926, dtr of William Worthington. 714 Indiana Ave., St. Marys, Ohio
5 James Alan Winget, 9/7/1950 5 Jeffrey David Winget, 9/22/1952
*4 Clarence E. Winget, 10/20/1920, mar 1/13/1951 Lucille Thelma Goodson, 3/2/1930, dtr of Arthur M. Goodson. Route 2, Celina, Ohio. Army WW II, 3 yrs. Received medals for Good Conduct, Amer Theater Campaign, European-African, Middle Eastern Campaign with 3 Bronze Stars, Victory Medal
5 John McKinley Winget, 6/13/1947, adopted
5 Rebecca Ann Winget, 6/5/1955 5 Donald Ray Winget, 7/28/1956

5 Clarence Everett Winget, 7/14/1958 5 Edward Lee Winget, 9/28/1961
4 Helen M. Winget, 8/15/1922-9/1939
2 Charles Winget, 5/1849-7/1927, mar 10/13/1869 Mary Crysler, 1851-6/21/1937,
Lived in Marysville, Ohio
3 Arthur E. Winget, 1872-1/1916, mar 1891 Mary Haines -dec. 1954
4 Ethel Winget, 1892-1896 4 Edgar Winget, 1896-1897
4 Clarice Winget, 1893, unwed. 210 Ash St., Marysville, Ohio
*4 Mac Winget, 9/23/1898-6/6/1918, in action in France, WW I.
3 Ethel Winget, 5/30/1884-8/1886
3 Howard Winget, 2/3/1887-2/17/1907
2 Two Infants -dec

STEPHEN WINGET - HANNAH CARY WINGET
Old Plain City Cemetery

HANNAH CARY WINGET, 1775
ELIZABETH CARY EWING, SISTER

JOHN WINGET, 1794

DAVID WINGET, 1829- HARRIETT

MOSES DECAMP WINGET, 1831

MARY WINGET MCCAMPBELL, 1821

CHAPTER IX

DESCENDANTS OF DANIEL WINGET

I Daniel Winget, 1772, N. J. and Phoebe ---
- 1 Jemima Winget, 1795-12/15/1878, mar William Elliott, 12/1793-9/15/1872. Lived in Greene Co., Pa. Bur on family burial ground near Waynesburg, Pa.
- 1 John Winget, 4/10/1794-11/8/1797, mar Martha DeCamp-dec 7/15/1858, emigrated to Washington Co., Ohio, later to Athens Co., Ohio
- 1 William Winget, 3/7/1799, Pa. -11/26/1833, Ohio. Mar in Md., Mary Tomlinson 3/25/1800, near Frostburg, Md -5/16/1834. Emigrated to Ohio 1832. See Hist.
- 1 Daniel Winget, 6/15/1801-9/5/1846, mar Abigail Coe, 1804-7/5/1845, dtr of Joshua & Catherine Coe. See History. Moved to Washington Co., Ohio 1830, later to Luzerne, Morrow Co., Ohio
- 1 Caleb Winget, 1804-, mar Martha --. Lived Greene Co., Pa. and Ohio.
- 1 Joshua Winget. No record.
- 1 Elizabeth Winget, mar --- Gabriel. No furthur record
- 1 Mary Winget, mar James Boylan. Lived Nineva, Pa., later in Michigan.

DESCENDANTS OF DANIEL AND PHOEBE WINGET

1 John and Mary, moved to Athens Co., Ohio, 1832
- 2 Phoebe Winget
- 2 Cephas Wingett, 11/8/1832-2/6/1895, mar 1/22/1846 Sarah Blakeway, 10/3/1824-10/9/1901
  - 3 Albert Bryan Wingett, 12/3/1846-7/19/1926, mar 3/24/1868 Susan B. Friedline 8/18/1850-6/18/1923
    - 4 Nevian C. Wingett, 4/5/1869-11/22/1876
    - 4 Cephas Wingett, 3/18/1874, mar 2/16/1907 Margaret Summers, 1/17/1880, Lived in Topeka, Kansas
      - 5 Jane Wingett, 8/9/1911
      - 5 Nancy Margaret Wingett, 12/1916
      - 5 Mary Susan Winget, 12/9/1912
    - 4 Mary Mable Wingett, 2/2/1822, mar 5/1907 William C. Maier
      - 5 Billy Maier, 12/23/1911
    - 4 Ethel Evada Wingett, 2/18/1885, mar 12/1908 Bruce Batholomew
      - 5 Dwight Batholomew, 12/20/1910
      - 5 Duane Batholomew, 9/1913
    - 4 Allie Francis Wingett, 10/12/1886-1/10/1909
  - 3 Mary J. Wingett, 10/5/1851, twin, -1/9/1877, mar 4/10/1871 Charles F. Baker
  - 3 Martha E. Wingett, 10/5/1851, twin, mar 11/3/1868 Bruce Stephenson
    - 4 Ray Stephenson
    - 4 Frank B. Stephenson. Lived Omaha, Neb.
  - 3 George Wingett, 1/22/1854-3/29/1920, mar Jane Crossin, 10/7/1874-5/9/1906
    - 4 Estlay Wingett
    - 4 Eura Wingett
  - 3 Josiah Minton Wingett, 12/17/1855-4/10/1901, mar 9/3/1899 Lizzie A. Dallas Lived near Topeka, Kansas
    - *4 Minton Dallas Winget, 8/8/1900, mar 12/1923 Mamie A. Palenski. Lived in Indianapolis, Indiana
- 2 Davidson Wingett, mar 3/27/1851 Harriett Gabriel in Athens Co., Ohio. Went West in '69 Gold Rush
  - 3 Hannibal Winget -dec., mar ---
    - 4 Sidney Winget
    - 4 Roy Winget
    - 4 Ethel Winget
  - 3 Grant Wingett -dec, lived in Topeka, Kansas
  - 3 Three other dtrs.
  - 3 Ella Winget

2 Milton Winget -dec 8/27/1858, mar 12/18/1856 Elizabeth Clutter, dtr of John Clutter
3 Charles Albert Winget -dec. age 21
2 Moses A. Winget, 1831-1907, mar abt 1853 Jane Gabriel, sister of Harriet.
3 Marion N. Winget, 2/2/1854-8/19/1919, mar 3/24/1881 Josephine Arabel Loiry, 3/24/1857-9/29/1932, dtr of Samuel Austin & Lois Arabel (Gray) Loiry
4 Alta Winget, 2/12/1882-8/7/1959, unwed
4 Viva Winget, 3/19/1884, mar James Chester Jones -dec 5/15/1951
5 Two dtrs -dec at birth 445 Allen Ave., Chillicothe, Ohio
4 (DeCamp) Roy Winget, 4/12/1886-2/5/1959, mar Louise Jones -dec 2/1960
5 Merrith Winget 5 Lloyd Winget 5 Carl Winget
5 Betty Jean Winget, mar R. C. Brittan, Pharmist, Winden, La.
4 Virgil Anson Winget, 6/28/1888, mar Marzella Breining, 1894-5/20/1961. Mar 10/16/1912
5 John C. Winget, 5/16/1914, mar 2/17/1938 Marjorie E. Waller, 5/29/1918, dtr of Fred F. & Elizabeth D. (Montgomery) Waller
6 Dian Y. Winget, 9/14/1939, mar 11/18/1961 Richard M. Zylka. 14427 Elm St., Plymouth, Michigan
6 Patricia A. Winget, 11/12/1940, mar 2/24/1962 David L. Rosati. 10016 Middlebelt Rd., Livonia, Michigan
*4 Leatha Jane Winget 9/23/1890, mar R. D. Mabie, Brooklyn, N.Y. Nurse WW II, stationed at Hampton Roads, Va. Lives Springfield, Va.
5 Marilyn Mabie, mar *Commander L. J. Marshall, Navy, now Pentegon, Wash.
6 Bill Marshall, 1948 6 Christine Marshall
6 Kathleen Marshall 6 Barbara Marshall
4 Nora Annice Winget, 11/22/1894, teacher, mar 9/4/1924 *Alphonzo Joseph Juenger (Yinger), WW I, Engineer Co. 11, 1st Air Service with Mechanics Regiment 2 yrs. No issue.
*4 Austin Winget, 1897-1918, Flu Epedemic, Camp Sherman, Ohio
3 Clarence Winget, 3/14/1856-12/5/1928, mar 11/16/1882 Bertha Barker, 1/30/1864-8/23/1943, dtr of Frank & Amanda (Byrd) Barker
4 Faye Winget, 11/22/1886, mar 6/9/1910 Abram Saylor, Rockwood, Pa., Route 2
5 Maurice J. Saylor, 12/29/1914, mar 8/29/1938 Ruth Knepper
6 Clarence Nelson Saylor, 3/7/1940 7 Anita Lynn Saylor, 10/20/1960
7 Nelson Lee Saylor, 11/10/1958
6 Roger Saylor, 1/23/1950
5 Maynard L. Saylor, 5/9/1922, mar 6/22/1947 Lee Fern Knepper, Route 2 Rockwood, Pa.
6 Richard Saylor, 12/24/1951
6 Wanda Saylor, 6/21/1954, 1st girl born in Saylor family in 75 yrs.
4 Guy Winget, 2/20/1889, mar 4/10/1915 Irene Elliot, 10/30/1897, Albany, O.
5 Lois Winget, 3/11/1924, mar 2/6/1943 Glen Howard, 1/21/1919
6 Beverly Howard, 7/31/1946 6 Bonnie Howard, 11/21/1948
5 Charles Guy Winget, 7/4/1934, mar 1/6/1962 Rosalie Copeland, 9/21/1940, Albany, Ohio
4 Orville Winget, 4/1/1891-5/29/1951, mar 10/1918 Lillian ---. 1330½
5 Jackie Otis Winget, 1921, mar 1957 Donna --- Oakdale, Chico, Calif.
5 Calvin (Buz) Winget, mar ---
6 Sharon Lee Winget, 1950
5 Gloma Maxine, 1924, mar Tim Reeves, 1916 Spruce Ave., Chico, Calif.
6 Lynda Reeves, 1943, mar --- 6 Ricky Reeves, 1942
4 Emmet Winget, 9/13/1893, mar 9/15/1919 Pherice Tewksbury
5 Lucile Tewksbury, 7/12/1920
4 Ruth Winget, 2/11/1895, mar 4/30/1916 Jesse Hines. No issue.

4 Marie Winget, 3/23/1898, mar 11/30/1918 Ben Dorsey, Jr., Albany, Ohio
5 Christine Dorsey, 4/23/1923, mar 9/8/1944 Donald Hoffee, 4/16/1923
6 Byron Hoffee, 3/23/1946 6 Cheryl Hoffee, 8/29/1950
4 Amanda Winget, 6/2/1901, mar 9/1924 Cecile Chesser. Lot 43 Silver Palm, Mobile Park, Homestead, Fla.
5 Marylin Chesser, 5/2/1926
5 Joanne Chesser, 8/1930, mar Ernest Stoolfire
6 Ronald Ernest Stoolfire, 9/1950
5 Martha Lou Chesser, 2/1935 5 Carol Sue Chesser, 4/1943
5 Ruth Ann Chesser, 8/1938
4 Clarence Roe Winget, 9/17/1905, mar 10/1926 Catheryn Yaeger, 5618 Staunton Ave., Charleston, W. Va.
5 Donna Lee Winget, 10/15/1932, mar Franklin E. Newhouse
4 Rex Winget, 1/23/1910, mar 3/17/1950 Dorothy Lee Moore
3 Anson B. Winget, 5/28/1859-9/10/1935, mar 8/15/1889 Elizabeth Earle Hawk, 6/23 1860, N. J. Lived in Athens, Ohio
*4 Theodore Hawk Winget, 10/2/1895, mar Mary Eleanor Canfield, 1/1/1892, dtr of Daniel & Minnie (Bright)Canfield
*5 Daniel Anson Winget, 10/25/1932, mar 9/11/1954 Beula Ann Newman. 1st Lt.
6 Daniel Anson, II, 8/31/1956, Ft. McClellan. Grad. O S U, 1954
6 Deborah Renee Winget, 6/16/1958, Columbus, Ohio
5 Eleanor Canfield Winget, 2/14/1935, Lancaster, Ohio. Mar 8/17/1957 Russel M. Upton. She grad. O S U, 1955
4 Marguerite Charlotta Winget, 2/23/1899-8/14/1957, Athens, Ohio, mar7/5/1918 Arthur Ray Moore, 1/5/1898.
5 Margerie Ileen Moore, 11/18/1922, mar Gilbert Cooper
6 Charlotta June Cooper, 6/16/1940, mar William Foughty
7 William Foughty, Jr., 12/6/1959
5 Margerie Moore Cooper, mar 2nd 7/7/1961 Ned Reed
5 Doris Anita Moore, 4/4/1925, mar 9/8/1946 John E. White, 11/9/1921
6 Jeffry Kevin White, 2/20/1954, Athens, Ohio
3 John Henry Winget, 12/26/1864-3/20/1902, mar 12/31/1889 Olive Deborah Coe, 9/25/1871
4 Howard Wallace Winget, 6/8/1892-9/15/1893
4 Constance Marie Winget, 1/27/1894, mar 10/29/1926 John Adams Deens, 2/28/ 1887-10/18/1949. 1610 Larch St., Akron, Ohio
4 Pasadena Blake Winget, 8/16/1896, mar 11/25/1914 Carl Russell, 8/16/1893- 1/19/1938
5 Kenneth Newton Russell, 1/26/1917, mar 10/8/1939 Pearl Louise Jones, 1/27/1920. Route 2, Racine, Ohio
6 Aleta Lynn Russel, 1/31/1940, mar 8/20/1960 Ralph William Alton, 9/16 1940
6 Kenda Sheryl Russel, 4/4/1943, mar 10/7/1961 Floyd Thomas Chapman, 10/3/1943
6 Karl Richard Russel, 4/23/1948
6 Max Emmett Russel, 6/14/1951
4 John Glen Winget, 9/9/1898, mar 2/15/1924 Emma Rippeon. Route 2 Mr. Airy, Md.
5 Mary Olive Winget, 12/7/1924, mar 7/31/1943 Kenneth Garber 4/16/20 Meadow Road, No. 6, Frederick, Md.
6 Kenda Sue Garber, 10/31/1948
5 Margaret Irene Winget, 9/29/1943-6/5/1955, mar 6/21/1857 Robert Grove Shafer, 2/24/1928 6 Aleta Lynn Shafer, 12/9/1959
5 Constance Adena Winget, 1/13/1936, mar 4/15/1960 Roy Delbert Crookshank, 8/21/1940 6 Mark Wayne Crookshank, 12/7/1960

4 Margaret Jane Winget 1/16/1901, mar 12/3/1919 Milo Runnion.
5 Milo Edward Runnion, 10/7/1920-10/11/1920
3 Martha Winget 1860-1918, mar George Troutman. No issue.
3 Edward Winget, 6/25/1868-9/20/1929, mar 5/20/1891 Dora Clutter, 6/5/1872, sister of Elizabeth, above. Lived Columbus, Ohio
4 Kitson Isura Winget, 4/16/1892-12/11/1941, mar 3/30/1908 Harry Cooley
5 Calvin Edward Cooley, 3/31/1909, mar 6/21/1930 Lucile Rothwell
6 Richard Edward Cooley, 6/1932, mar 3/17/1951 Lorna Lloyd
6 Jerry Allen Cooley, 6/10/1935, 6 Janet Luana Cooley, 11/13/1946
6 Timothy Franklin Cooley, 8/3/1937
5 Louise Cooley, 12/14/1911, mar 9/30/1927 James Wolford
931 E. Elsworth Ave., Columbus, Ohio
6 Jean Ann Wolford, 4/15/1929, mar 6/17/1945 Robert F. Pestel
7 Ronnie Robert Pestel, 1/22/1946 7 Richard Lee Pestel 11/7/1952
5 James Vernon Cooley 12/18/1913, mar 4/30/1937 Virginia Thomson
1474 S. Rita Lane, Columbus, Ohio
6 Julia May Cooley, 3/5/1938 6 Barbara Louise Cooley, 11/27/1940
5 Jack Cooley, 11/3/1915, mar 11/1/1941 Mary Jane Banne.
79 S. Highland Ave., Columbus, Ohio 6 Kitson Mary Cooley, 9/23/1946
4 Ernest Clyde Winget, 12/14/1893, mar 11/23/1923 Rose Otto. 205 N. Eurea Columbus, Ohio
5 William Edward Winget, 4/3/1928, mar 7/19/1947 Helen Baker
6 Sherida Rose Winget, 1/3/1949
4 Valley Viola Winget, 11/25/1896, mar 12/31/1929 Robert V. Ford.
1530 Ashland Ave., Columbus, Ohio
4 Ruby Fern Winget, 10/28/1898-9/8/1926 , mar 10/28/1919 Earl F. Verity
5 Rose Marie Verity, 5/2/1921-8/13/1923
5 Mary Louise Verity, 8/17/1922, mar 6/10/1944 John Rydzak, Box 184, Route 3, Bothell, Washington 6 Paul Rydzak, 11/5/1946
6 Steven Foster Rydzak, 7/22/1950
4 Edgar Winget, 6/27/1905, mar 9/24/1933 Margret Coe, 3287 Fisher Rd. Columbus, Ohio
4 Agnes Marie Winget, 4/20/1907, mar 6/25/1927 William Harris
820 S. Terrace Ave., Columbus, Ohio
*5 William Francis Harris, 10/15/1932
5 Judith Louise Harris, 11/12/1936
4 John Clutter Winget, 4/15/1911, mar 4/18/1936 Helen Stewart
5 Ronnie Clutter Winget, 12/11/1936. 2387 Sullivant Ave., Columbus, O.
5 Gregory Lee Winget, 12/1/1952
3 Maude Winget, 1880-1897
1 Jemima and William Elliott
2 Abraham Elliott (one of 14 children Mar Mary Ashbrook
3 Jemima Elliott, mar --- Burns, near Wayneburg, Pa. No issue.
2 John Elliott, mar Mary --- -dec 1864. No further data
1 William and Mary (Tumlinson or Tomlinson) Winget. They migrated to Ohio 1832 and both died shortly after, leaving a family of children who were taken by other relatives.
2 Mahala Catherine Winget, 3/2/1819, mar 12/17/1840 Roger Tainter Burnham, twin of Oliver, 5/31/1820, son of Erastus & Betty (Woodworth) Burnham, grson of Daniel & Martha (Smith) Burnham, grgrson of Ebenezer & Elizabeth Burnham, grgrgrson of Josiah & Abigail (Varney) Burnham and grgrgrgrson of Deacon John -d 1716 & Sarah Burnham. John came from England to Ipswick,

Mass, 1635.
3 Mary Ellen Burnham, 6/20/1841-4/11/1857, mar Harry Stroud
4 Harry A. Stroud. Lived Hutchison, Kansas.
4 Maude Stroud, mar --- Hedderly
4 Edward Stroud, mar ---
5 Clint Stroud
5 Edna Stroud, mar --- Gray
5 Grace Stroud, mar --- Shaw
5 Cora Stroud, mar --- Kibble
3 Adelia Burnham, 9/10/1942-1/11/1866, mar T. C. Granger
4 Henry Granger. Lived in Plankinton, S. Dak.
3 Harriett Burnham, 1844-1861
3 Henry Burnham, 10/10/1846-12/8/1961
3 George Burnham, 2/22/1850-, Judge, mar 8/2/1873 Clara M. Young. Lived in Vinton, Iowa. See History
4 Thuel Burnham, World known Virtuosi, See History.
3 John W. Burnham, 2/16/1852, mar Alice Cesellia Learns, 7/27/1857. Was in General Merchandise business with two oldest sons in Plankenton, S. Dak.
4 Lloyd W. Burnham, 12/19/1883, unwed
4 Vera Colista Burnham, 9/11/1885, mar --- Hurry
5 Aneta Hurry, 4/25/1916
5 Geraldine Hurry, 12/7/1918
4 Melville C. Burnham, 9/8/1887, mar ---. Lived Plankinton
5 Mary Alice Burnham, 9/12/1920
5 Vera Burnham, 4/9/1922
5 Melva Joe Burnham, 7/1/1923
4 Rupert E. Burnham, 2/29/1896, mar ---
5 Bobby Burnham, 9/20/1921
5 Junior Burnham, 10/25/1925
5 Germaine Burnham, 10/5/1925
3 Ollie Burnham, 1855, mar Alex Davie
3 Philo Burnham, 9/16/1856-5/12/1857
3 Elizabeth Burnham, 7/21/1861, mar Frank Watson, Vinton, Iowa
2 Mary Ann Winget, 3/11/1821-1/13/1892, mar 8/13/1840 Joseph McCampbell, 1/6/1818-1/9/1888. Lived near Cedarville, Ohio
*3 William Newton McCampbell, 1841-1919, mar Rebecca George -d 10/11/1925 Lived in Xenia, Ohio
3 Jane McCampbell, 9/26/1843-9/18/1904, mar 9/24/1863 John H. Van Schoyck, 7/8/1936-12/22/1875
4 Ida Ann Van Schoyck, 9/4/1864-1/19/1940. Reynoldsburg, Ohio, mar 7/17/1915 Rev. A. K. Strane -d 7/17/1940. No Issue
4 Martha Jane Van Schoyck, 5/10/1866-10/25/1943, mar 1/25/1894 James T. Brown 1/30/1859-9/27/1933
5 Viana Brown, 1/14/1895-7/25/1895
5 Walter Davis Brown, 12/17/1896, mar 10/17/1929 Cora Mathew, 5/16/1906
6 Marc Walter Brown, 7/17/1935
4126 Leap Rd., Amlin, Ohio
5 Edith Bell Brown, 4/15/1898, mar 9/29/1920 Fay E. Mosier. R. 3, Plain City, Ohio
6 James LeRoy Mosier, 12/24/1924, mar 8/16/1956 Arlene Schweitzer. R.3, Plain City, Ohio
6 Doris Jean Mosier, 2/18/1937, mar 7/26/1958 James Thompson, R. 3, Plain City, Ohio
7 Shelly Thompson
5 Mary Ellen Brown, 9/15/1899, mar 2/14/1931 Wilson Shanbaugh, 3/23/1895-4/13/1945. No issue. 37 W. Main st., Hilliard, O.
5 Ida Pauline Brown, 5/18/1907-3/12/1959, mar 4/6/1927 Harry Lisk 419 Miller Ave., Lancaster, Ohio
6 Robert W. Lisk, 11/4/1927, mar 9/14/1946 Helen Clark
7 Sharon Sue Lisk, 4/12/1949. 400 Busby Ave., Lancaster, Ohio

6 Dorothy Lisk, 8/1/1929, mar 10/16/1949 Richard Martin, 137 Chestnut St., Lancaster, Ohio
7 Debra Kay Martin, 8/23/1956
6 Jean Lisk, 4/2/1931-8/1/1961, mar 2/16/1957 Jack R. Nolder, 706 Boyd St. Lancaster, Ohio
7 Jack Monroe Nolder, 8/26/1957
7 Paula Lee, 4/1959
6 Donald Lee Lisk, 10/3/1940, twin
6 Donna Ann Lisk, 10/3/1940, twin, mar 3/25/1962 James T. Waugh, Lancaster
4 Mary Elizabeth Van Schoyck, 3/17/1868-5/16/1962, unwed. Lived Reynoldsburg, Ohio
4 Joseph Van Schoyck, 11/27/1869-7/23/1900, unwed.
4 William Van Schoyck, 9/21/1873-4/20/1928, mar 7/4/1900 Della Hammer, 10/13/1879-12/10/1952, dtr of Levi & Martha (Fullerton) Hammer
5 Arthur L. Van Schoyck, 5/16/1901, mar 12/8/1925 Agatha Blanche Alspaugh, 5/3/1905. 1195 Lancaster St., Reynoldsburg, Ohio
6 Kenneth Lee Van Schoyck, 9/17/1926, unwed. Reynoldsburg, Ohio
6 Carroll William (Jake) Van Schoyck, 6/18/1928, mar 4/2/1950 Catherine (Cassie) Louise Bingham, 11/18/1927, dtr of William K. & Catherine Bingham. See end of this chapter.
7 William Van Schoyck, 4/2/1952
7 Patricia Ann Van Schoyck, 5/4/1955
5 Eva Jane Van Schoyck, 12/12/1902, mar 9/14/1928 George Lorentz, 4/24/1904-10/19/1949, son of John & Mary (Woolever) Lorentz
*6 George E. Lorentz, 5/22/1933, mar 8/13/1955 Donna Slonaker, Armed Forces Germany, 1953-55
7 Ricki Lorentz, 4/17/1956
7 David Lorentz, 5/2/1960
*6 James W. Lorentz, 9/30/1937. Korean Conflict 1960-62.
5 Lester W. Van Schoyck, 12/28/1908, mar Mary Gladys Lewis, 12/4/1914, dtr of Lewis J. & Mary Jane (Gillespie) Lewis. 78 W. Rathbone Rd., Columbus, Ohio
6 Nancy Lee Van Schoyck, 10/27/1934, mar James Fern Bard, 2/19/1937
7 Susan Lee Bard, 3/18/1958
7 James William Bard 6/1/1961
5 J. Carl Van Schoyck, 1/18/1911. Wagoner Rd., Reynoldsburg, Ohio
*5 J. Harold Van Schoyck, 9/13/1916, mar 6/23/1942 Edith Irene Van Hoose 2458 Argyle Dr., Columbus 19, Ohio
6 Linda Marveen Van Schoyck, 7/29/1943
6 Terry Lee Van Schoyck, 9/9/47
5 Dorothy L. Van Schoyck, 7/18/1919-5/20/1937
3 Luther McCampbell, 1846-11/27/1919, minister, mar 5/21/1873 Laura Alice Moore, 2/26/1851-4/30/1919
4 Josephine McCampbell, 6/22/1874-12/15/1902, mar 5/17/1893 Neil W. Gray
5 Laura Isabelle Gray, 8/20/1900, mar Ray Pratt, Amanda, Mich. 6 One child.
4 John Edwin McCampbell, 8/19/1876-11/28/1903, mar 8/10/1898 Nellie Muir
5 William McCampbell, 4/2/1900, mar ---, Almont, Mich.
4 Robert Arthur McCampbell, 4/1/1879-12/25/1941, mar 3/18/1908 Jessie May Klingensmith. No issue.
4 James Walter McCampbell, 7/20/1880-4/5/1911, unwed
4 Alvin Luther McCampbell, 7/5/1884-4/11/1915, minister, mar 7/14/1910 Florence Cameron. She mar 2nd A. L. Zook.
5 John Luther McCampbell, 5/30/1911 -dec
4 Jesse Paul McCampbell, 4/5/1887-1/27/1891
4 Mary Burdella McCampbell, 1/14/1890 -dec., mar 7/1/1919 Edgar McQuiston
5 Thomas McQuiston, 10/1929
4 Alice Jane McCampbell, 10/8/1895, twin, mar 8/15/1923 George McNeil
*4 George William McCampbell, 10/8/1895, twin, mar 6/24/1919 Lena Gertrude Fould, 1/8/1900. 909 Highland Ave., Greenburg, Pa.

5 Martha Louise McCampbell, 12/6/1921, mar 3/25/1944 *Robert Michael Young, 7/18/1918, son of Mr. & Mrs. John Young. WW II, Army
6 Ronald Michael Young, 10/5/1948 6 Patricia Louise Young, 4/25/1951
*5 Roy Lewis McCampbell, 3/13/1927, mar 5/12/1949 Carolyn Mae Young, 5/2/1926, dtr of Mr. & Mrs. Philip Young. WW II, Air Corp
6 Cindy Lou McCampbell, 4/2/1952 6 Mac Lewis McCampbell, 6/28/1959
6 Debrock Lynn McCampbell, 5/23/1955
3 Mary Elizabeth McCampbell, 1848-1871, unwed
3 Alfred McCampbell, 1850-1852
3 James S. McCampbell, 1/1/1853 -dec, denist, later Presbyterian minister, mar 4/24/1879 Ella Herritt, 6/17/1852-2/1921. Lived Greenville, Tenn.
4 Mary McCampbell, 11/15/1880, mar 10/1/1908 Rev. Robert C. Peters of New Cumberland, Pa. No issue
4 Joseph McCampbell, 6/26/1885-1/1941. Lewisville, Ala.
5 Mary K. McCampbell, 1910 5 Ruth E. McCampbell, 1913
5 James R. McCampbell, 1912
3 John McCampbell, 7/5/1855-9/19/1941, mar 8/6/1890 Esther Jane Gray, 8/7/1862-4/11/1918, sister of Dr. L. L. Gray
4 Joseph Alexander McCampbell, 8/12/1891, mar 12/31/1919 Lulu Pearl Klingensmith, dtr of H. A. Klingensmith of Greenburg, Pa. R.R., Xenia.
5 John Henry McCampbell, 11/18/1920-3/11/1927
5 Mary Ann McCampbell, 7/30/1924, twin, mar Alva Sagraves, Cedarville, Ohio
6 John Sagraves, 12/20/1946 6 Max Eugene Sagraves, 3/12/1950
4 Mary Ethel McCampbell, 8/8/1895, unwed. Route 1, Xenia, Ohio
4 Cora Marie McCampbell, 12/14/1897
4 Gray Winget McCampbell, 7/8/1900- , mar 8/9/1923 Edna Laura Collins, R. 2, Camden, Ohio
5 Harry Gray McCampbell, 7/23/1924-3/23/1937
5 George William MCCampbell, 9/14/1925
5 Meryle Collins McCampbell, 7/31/1928, mar 4/26/1951 Katheren Virginia Coil. Route 2, Camden, Ohio
6 Roger Lloyd McCampbell, 1/30/1952 6 Ray Norlan McCampbell, 11/27/1955
5 Clara Esther McCampbell, 7/5/1933, mar Wilbur Harrison
6 Annetta Esther Harrison, 10/14/1952 6 Donna Carol Harrison, 11/12/1955
6 Marcia Kay Harrison, 11/11/1956
5 Clara E. McCampbell Harrison, mar 2nd 10/18/1961 *Stanley Lincott, U.S. Marines
4 Lloyd Ramsey McCampbell, 2/22/1903, unwed. R. 2, Xenia, Ohio.
3 Martha McCampbell, 1858-5/26/1886, mar 9/21/1882 Nathan L. Ramsey
4 Mary Ramsey, mar 12/31/1920 J. A. Kreitzer
3 Robert McCampbell, 10/31/1860-3/10/1902, mar 3/31/1885 Sara Elizabeth Elliot, 10/10/1865-8/16/1956, Calif., cousin of Esther Gray, wife of brother John & dtr of Benjamin & Martha Pearl (Glass) Elliott. She mar 2nd Zenas McCampbell, bro of Robert
4 (Martha) Pearl McCampbell, 11/28/1886, mar 6/15/1915, D. Cameron Bickett, 8/31/1881, son of Mathew & Caroline (Kendall) Bickett. R. 1, Xenia, Ohio
5 Grace Elizabeth Bickett, 2/21/1918, mar 6/12/1941 Leigh Ferguson, son of Ralph & Edna (McClellan) Ferguson, Route 1, Xenia, Ohio
6 Lester Leigh Ferguson, 7/7/1942 6 Roger David Ferguson, 3/10/1945, twin
6 Margaret Elizabeth Ferguson 11/7/1943 6 William Albert Ferguson 5/27/1947
6 Robert Bruce Ferguson 3/10/1945, twin 6 Ralph Leroy Ferguson 1/29/1959
5 John Robert Bickett 10/11/1920, mar 12/22/1945 Virginia Clark, dtr of Keith & Virginia (Trotter) Clark, Xenia, Ohio, Virginia works in Court House, Xenia, Ohio.

6 Reeta Ann Bickett, 2/24/1948 6 John Keith Bickett, 5/1/1953
5 David Edwin Bickett 12/12/1924, mar 8/16/1946 Mary Ann Braham, dtr of Roscoe & Edith (Bowman) Braham. United Presbyterian minister in Pa.
6 Drucilla Marie Bickett 5/4/1947 6 Martha Jacqueline Bickett 5/13/1953
6 Rebecca Ann Bickett 5/20/1950 6 Mary Edith Bickett 7/12/1954
3 Zenas McCampbell, mar Sarah Elizabeth (E.) McCampbell widow of brother Robert.
2 Luther Winget, 7/2/1823-10/9/1906, mar 11/13/1848 Martha Jane Reynolds, 7/5/1830-12/21/1913, Reared by cousin Wm. Winget, Chapter IX. See Hist.
*3 William Ballintine, 1842-3/27/1865. Reared by Luther but not legally adopted. Bur Kenton, Ohio. See History for Military Record.
2 John Winget, 8/19/1825-12/18/1858, mar 1950 Mary Elizabeth Proctor, 5/15/1832-3/27/1886. Reared by Stephenson Curry and taught Tailoring trade.
3 Emily Jane Winget, 12/12/1851-1/4/1917, mar 5/16/1871 *Thomas Henry Clemons, 4/14/1846-5/27/1910
4 John Winget Clemons, 6/18/1872-8/18/1943. Unwed.
4 Thomas Henry Clemons, Jr., 1/14/1874 -dec abt 1946, mar Minnie Gibson
4 Mary Josephine Clemons, 3/29/1876-11/10/1884
3 Althea Josephine Winget, 12/1/1853-12/27/1924, mar 10/15/1874 *Elmore C. Wentworth, 12/9/1846-10/3/1895
4 Mary Jane Wentworth, 3/29/1878. 1776 E. Broad St., Columbus, Ohio
4 Martha Althea Wentworth, 8/8/1880-12/6/1880
3 Mary Adelia Winget, 7/18/1855-2/1935, mar 9/6/1876 John C. Van Auken, 4/5/1848-9/12/1918, Michigan
4 Carl H. Van Auken, 1/1878-7/20/1918, mar 11/2/1897 Olive Morgan, 6/3/1877
5 Marjorie Van Auken, 11/6/1898-5/6/1910
5 John Chauncy Van Auken, 8/14/1901, mar 6/22/1921 Myrtle Ruth Evoy, 9/11/1902
6 Jean Elizabeth Van Auken, 5/8/1926-11/1944
5 Glenn Morgan Van Auken 3/26/1907-2/9/1927
3 Twin sister of Mary Adelia -d inf.
3 Harriet Alice Winget, 1857-1861
2 William Winget, 9/14/1827-12/1848, unwed. Reared by cousin Wm. Winget, Chap.
2 Catherine Winget, 9/16/1829-1854, mar John Robinson. Reared by Wm. Winget. IX
2 Elizabeth C. Winget 2/8/1832-1912, mar 1854 Col. J. C. McCloud, attorney, London, Ohio, son of Curtis of Vt., grson of Charles McCloud, Vt. & Franklin Co., O.
3 William C. McCloud -dec 3 John McCloud -dec
3 Richard McCabe McCloud -d, atty. 3 George McCloud -dec
3 Luther McCloud -dec
2 David Clement Winget, 4/16/1834-6/12/1911, mar 2/26/1862 Mary Elizabeth (Proctor) Winget, widow of brother John, reared by David Clement
3 David C. Winget, Jr., -dec. inf.
3 John Luther Winget, 2/16/1864-11/7/1933, Kenton, Ohio
3 William Ballentine Winget, 11/24/1865-1/5/1960, mar 1/24/1896 Laura Agnes Fulton, 5/27/1873-10/17/1952, dtr of Henry D. & Mary Jane (Robinson) Fulton, grdtr of James & Eliza (Curry) Robinson. See Allied Families.
4 Mary Isabelle Winget, 12/9/1896, unwed. Box 395, Richmond, Ill.
4 Mildred Josephine Winget, 6/3/1898, mar 3/26/1917 *Fred Henry Sells, 6/17/1894.
5 William Frederic Sell, 5/15/1921, mar 5/2/1944 Marjorie A. Hill, 4/2/1913.
6 Susan Joy Sell, 11/21/1945

5 Elizabeth Sell, 10/18/1924, mar 2/11/1950 *Francis Patrick Hendricks, 3/17/1924. WW II Navy in Pacific.
6 Richard Patrick Hendricks, 2/14/1953
6 Steven William Hendricks, 12/3/1958
4 Alice Margaret Winget 1/8/1902, mar 9/10/1927 Howard Valade Mickle, 8/18/1901-1/27/1961
5 Howard Valade Mickle, Jr., 5/25/1928, mar 2/28/1961 Yuriko Sasaki, 3/21/1933.
4 William Fulton Winget, 4/28/1909, mar 11/19/1927 Ruth Alice Pence, 2/11/1910.
5 Patricia Carol Winget, 4/26/1933, mar 3/28/1954 *Herbert George Lancaster. Korean Conflict.
6 Lynne Carol Lancaster, 12/29/1957 6 Elizabeth Lancaster, 5/25/1959
5 William Peter Winget, 9/22/1937, mar 9/17/1960 Charlotte Haggard, 3/19/1938 6 William Brian Winget, 5/1/1961
3 Ernest Erskin Winget, 3/13/1868-7/13/1936, mar 5/23/1899 Nellie Ethel Smith, 10/28/1873-11/5/1954, St. Louis, Mo. -dec Waukesha, Wisconsin.
4 Allen Frederick Winget, 8/11/1900, mar 3/27/1937 Annie Leona (Varin) Conner, 4/11/1896, widow of Elbert Ernestine F. Conner, dtr of Charles Lewis & Lucy Ann (Weaver) Varin of Tenn. 7401 4th Ave., S. Birmingham, Ala.
4 Jesse Ernestine Winget 1/2/1906, mar 4/19/1946 Orion L. Crager, 11/21/1903, son of Charles & Mamie (Kalwell) Crager. Minister, Ft. Dodge, Iowa.
5 Richard Lester Crager, 6/21/1951, St. Louis, Mo.
3 James Guitner Winget, 2/28/1871-1/9/1948, mar 6/6/1892 Charlotte Gale (Lottie) Stearnes, 10/29/1871-4/8/1956. Lived Montezuma, Iowa. Grocer.
4 Charles Guitner Winget, 12/25/1894, mar 4/11/1916 Gladys Strait, 5/6/1896, adopted name of Valentine, mar 2nd 1942 Stella Hale.
5 Leota Louise Winget, 3/21/1917, mar 3/15/1942 Francis Sterling Duncan, son of Ai & Florence (Sterling) Duncan. 112 Franklin St., Cedar Falls Iowa
6 James Frederick Duncan, 11/6/1948
6 Mary Louise Duncan, 6/6/1952
*5 Kenneth Guitner Winget, 8/28/1919, mar 7/20/1941 Betty Perkins, 1/21/1922, dtr of Clyde Orin & Maude Opel (McElroy) Perkins. WW II Navy, 2nd Class Gunmate. 3603 59th St., Des Moines, Iowa.
6 Kenneth Craig Winget, 9/7/1944 6 James Gregory Winget, 7/22/1954
6 Kent Lee Winget, 5/27/1952
*5 Francis Wayne Winget, 11/25/1922, mar 2/24/1946 Mary Ann Middleton, 7/12/1923, dtr of Clarence Earl & Lura Edna (Peters) Middleton. Served in Air Force (Army) 1942-47. 2721 N. 68th St., Pasco, Wash.
6 Kathryn Louise Winget, 3/2/1947 -d 6 Judith Ann Winget 10/8/1952 -d
6 Patrick Wayne Winget, 3/12/1948 6 Mary Kay Winget, 9/20/1953
1 Daniel and Abigail (Coe) Wingett
2 Franklin Winget, 1/19/1823-3/29/1892, mar 11/6/1851 Emily Truax, 6/1829-4/14/1914
3 John Truax Winget, 5/30/1853-12/9/1919, mar 7/19/1876 Phoebe Jackson 7/23/1857-10/6/1938
4 Lola Wingett, 7/17/1877-11/12/1955, mar 6/28/1898 Albert Haruff, 12/10/1873-2/18/1955.
5 Inez Haruff, 12/1/1899, mar 12/31/1921 Reginald Sullivan 3/17/1897-2/18/1955
6 Reginald Sullivan, 12/31/1923-5/27/1925

6 Robert Eugene Sullivan 7/16/1926, mar 5/31/1953 Marylin Vance 4/23/1926
7 Cheryl Sullivan, 9/18/1953 7 Timothy David Sullivan, 10/3/1956
7 Michael Joseph Sullivan 2/4/1956 7 Patricia Marie Sullivan 4/18/1959
6 Patricia Ann Sullivan 6/4/—7/12/1930
6 James Ferrel Sullivan 4/14/1934
5 Grace Haruff, 3/25/1901, mar 12/24/1921 Carl Smithson, 12/22/1894
6 Jean Edwin Smithson, 6/8/1923, mar 4/9/1944 M. Rose Kloian, 11/11/1923
7 Jeffery Edwin Smithson 1/1/1949 7 Patricia Ann Smithson 12/15/1952
7 Gregory J. Smithson 1/11/1950 7 Cynthia Leslie Smithson 4/9/1956
6 Jimmy J. Smithson, 2/28/1927, mar Dora Ulz 2/25/1923
7 Scott Jay Smithson, 5/6/1952 7 Stace Ulz Smithson, 5/8/1956
7 Shane Tio Smithson 2/18/1955
4 Mary Winget, 5/17/1883, mar 5/7/1903 Warner Rinehart, 6/20/1880
5 Naomi Rinehart, 5/25/1904
5 Donald Rinehart, 5/15/1910, mar 5/10/1947 Jayne Bracely
6 Jeffery Lyn Rinehart, 1/3/1948 6 Leslie Ann Rinehart
5 Richard Rinehart 11/28/1913, mar 10/17/1946, Mildred Hamm 1/10/1918
4 Ethel Wingett, 6/23/1886, mar 11/22/1903 Walter Bachelder, 2/8/1883-8/2/1912
5 Perry Bachelder, 9/13/1905, mar 3/8/1926, Helen Wick, 8/5/1908
6 Jeanne Marie Bachelder, 12/16/1926, mar 6/25/1950 Donald Smith
7 John Allen Smith, 1959 7 Lynn Marie Smith, 2/22/1962
5 Evelyn L. Bachelder, 1/11/1911, mar 10/30/1935 Vance Hardin, 12/1/1911
6 Judith S. Hardin, 2/25/1939, mar 11/26/1961 Michael E. Pheneger
6 Phillip Keith Hardin, 8/23/1942 6 Mary Jo Hardin, 1954
6 William Gregory Hardin, 9/30/1947
4 Ethel W. Bachelder, mar 2nd 11/22/1915 Willis Barger 10/16/1881-9/7/1962
4 Ralph B. Wingett, 12/1/1889, mar 12/23/1911 Ferne Graham, 8/30/1892
5 Emily Dale Wingett, 9/9/1912, mar 9/1/1935 George O. Barnhart -d 1/4/1961
6 John David Barnhart, 5 /18/1937, mar 8/26/1956 Marily Kramer
7 Kiane Leslie Barnhart, 4/6/1960
6 Lawrence William Barnhart, 5/16/1935
5 George G. Wingett, 1/3/1915, mar 4/28/1935 Marquerite Price, 7/2/1917
6 Jerry L. Winget, 2/19/1936, mar 3/25/1962 Nancy Copeland
6 Linda Lee Wingett, 7/4/1938, mar 10/1/1960, Dr. Ralph F. Morton
7 Melissa Ann Morton, 9/11/1961
6 Ralph Roger Wingett, 9/2/1939
5 John Robert Wingett, 5/10/1930, mar 10/6/1950 Connie Jerew
6 Julia Lynn Wingett, 7/7/1952 7 Charyl Marie Wingett, 9/21/1955
6 Cathy Lorain Wingett, 4/10/1954
4 Dale Wingett, 11/5/1894-12/16/1935, mar 12/18/1912 Dr. James Snyder, 2/10/1887-1/17/1947
5 Wayne Snyder, 5/8/1918, mar ---
6 Daniel Snyder 2/7/1942 6 Jan Snyder 10/10/1947
5 John William Snyder 9/16/1921, mar Maxine Renz.
6 Dalton Kent Snyder 7/11/1949 6 Linda Snyder —
3 Willis Clark Wingett, 9/12/1855-9/27/1928, mar 5/5/1885, Anna Kinney 7/9/1964-4/13/1939
4 Grace Darl Wingett, 5/23/1886. 134 N. Greenwood St., Marion, Ohio
4 Iva Bly Wingett, 3/13/1890-1/10-1960, mar 6/30/1919 Arthur A. Van Atta, 11/28/1887-9/24/1951
5 Emma Marguerite Van Atta 7/30/1913 mar 8/6/1939 Mark L. McKitrick 2/19/1912-1/31/1946, mar 2nd 9/2/1949 James Farrand McGregor 7/1/1908.

5 Martha Jane Van Atta, 10/5/1918, mar 9/4/1942 Robert M. Minard, 1/15/1918
6 Dean Arthur Minard, 10/4 1946
4 Lila Floy Wingett, 12/5/1894, mar 9/3/1915 Ernest G. Phillips Wideman, 2/1/1894-10/3/1953
5 Justin Clark Wideman, 2/18/1917, mar 5/1/1942 Mary Hatcher, 5/5/1917
6 Clark Wingett Wideman 3/20/1947 6 Dorothy Merrill Wideman 5/12/1956
6 Keith Hatcher Wideman 10/5/1948
4 Lila Floy W. Wideman, mar 2nd 10/14/1950 Noah J. Peterson, 11/5/1888.
1213 44th St., West Bradenton, Florida
3 Rosella Wingett, 5/20/1858-6/27/1928, mar 11/28/1878 Charles Lewis Jackson, 7/4/1852-11/25/1922
4 Effie Jackson 5/5/1889-2/22/1959, mar 11/11/1908 Alexander D. Hildebrand, 7/11/1887-12/5/1954
5 William Howard Hildebrand, 5/5/1909, mar 4/29/1944 Rosella Hiskey, 9/25/1921
6 Martha Ann Hildebrand, 11/30/1944
6 Janet Lee Hildebrand3/3/1949 6 George Lewis Hildebrand, 3/13/1950
5 Charles Leslie Hildebrand, 1/18/1914, mar 6/25/1950 Esther Ferne Honsberg, 12/15/1918
6 Larry Jay Hildebrand 11/7/1953
6 David Charles Hildebrand 6/29/1957
*4 WilliardJackson, 4/19/1895-10/17/1954, mar 9/4/1919 Helen Louise Pinyard, 5/22/1893. WW I
5 Charles Wingett Jackson 6/17/1920, mar 12/25/1943, Marjorie June Ryan, 6/11/1923
6 Pamela Kay Jackson, 2/22/1945 6 Arlan Noel Jackson, 10/13/1950
5 George Edwin Jackson, 4/7/1924, mar 9/4/1946 Elizabeth Louise Foster, 7/28/1927
6 Mark Kevin Jackson, 6/30/1955
6 Anne Christine Jackson, 5/24/1959
5 Paul Lawrence Jackson, 8/25/1927, mar 10/31/1950 Elizabeth Adelle Neal, 12/18/1924
6 Timothy Lee Jackson, 4/20/1951 6 Patrick Neal Jackson, 8/20/1960
4 Lloyd Jackson, 10/3/1898, mar 9/4/1924 Golda Irene Tischer, 1/1/1903
5 Virginia Louise Jackson 8/12/1925, mar 6/28/1946 Loren Cecil Coldwell, 10/20/1920
6 Daniel Francis Coldwell, 11/8/1947
6 Bonnie Jo Coldwell, 5/25/1949 6 David Noel Coldwell, 12/22/1953
6 Larry Dale Coldwell, 2/9/1952 6 Susanna Beth Coldwell, 10/8/1958
5 Iris Rosetta Jackson, 4/6/1928, mar 7/15/1950 Charles Franklin Lamborn, 2/18/1925
6 Charles Craig Lamborn, 11/30/1952 6 Scott Robert Lamborn, 3/9/1951
6 Mark Jackson Lamborn 8/5/1955 6 Timmy Allen Lamborn 11/1/1958
5 Robert Lyle Jackson, 6/4/1939, mar 1/10/1959 Betty Eberle -div.
3 Ella Jane Wingett, 8/16/1861 dec., mar 2/20/1888 William Ullom, 2/17/1867 -d
3 Mary Wingett (Addie May), 5/18/1864, mar 12/24/1885 John Corwin, 10/2/1855-6/5/1930. Lived Mt. Gilead, Ohio
4 Barkley Corwin, 6/19/1887, unwed
4 William Roy Corwin, 4/15/1891 -dec, mar 9/1/1920 Maie Wilson
5 Rheta Corwin, 9/1/1921, mar ---
5 Robert William Corwin, 8/9/1923, twin. 5 Fred Wilson Corwin 8/9/1923 twin.
4 Mary Estell Corwin 4/22/1893, mar 1/15/1914 Ralph Burson 3/11/1889
5 Ralph Franklin Burson 7/20/1915
5 David Hartley Burson, 1/28/1922, mar 4/5/1942 Retha Hart
6 Nancy Ellen Burson, 3/13/1948 6 John David Burson, 11-12/28/1955
6 James Edward Burson, 3/10/1957

5 Estell Irene Burson, 4/13/1929, mar 3/21/1948 Lowell Stahl
*4 Fred B. Corwin, 8/14/1895-8/9/1919. In action WW I.
4 Emily Pearl Corwin, 10/12/1897, twin, mar 4/29/1915 George Shade 4/13/1897
5 Merle Shade, 11/9/1916 5 John Shade, 2/18/1926
5 Ellah Shade, 2/19/1919 5 Elizabeth Berle Shade, 10/8/1927
5 Anna Belle Shade, 7/22/1921
4 Sarah Beryl Corwin, 10/12/1897, twin, mar 3/11/1916 Freeman Zolman, 3/4/92
3 Charles Wingett, 7/4/1867, mar 7/4/1893 Zoa Barger, 11/25/1872, Nevada, O.
3 Ida Wingett, 8/26/1872, mar 7/5/1924 Fred Braden, 11/4/1866, Mt Gilead, Ohio
2 Arminta Wingett, 1/24/1824-1844, mar Hib Minor -- 3 Infant -dec.
2 Joshua Wingett, 8/30/1826-12/16/1893, mar 8/30/1852 Jane Paschall of the Boone Family, b 5/15/1833-1/23/1913
3 Alfred Wingett, 8/15/1853-7/30/1936, mar 2/12/1880 Thresa Allan, 5/22/1855-11/13/1908. Lived in Atwater, Ohio
4 Niles Wingett, 10/25/1881 -d.y.
4 Clark A. Wingett, 4/1/1882, mar 9/20/1919 Lulu Ryan 5/8/1881, Clinton, Ill.
3 Alfred Wingett, mar 2nd 5/29/1911 Viola E. Mumby
3 Lucy Wingett, 1/22/1855-10/3/1893, mar 9/6/1896 Martin Knox 3/19/1854-11/29/1926.
4 Edith Jane Knox, 10/18/1886, mar 10/18/1886, Edward Quackenbush, mar 2nd Harry Talbott, Rockball, Ill.
5 Lucy Quackenbush, mar O. T. Sisson
6 Edith Eldena Sisson 1921 6 Rolend Gene Sisson, 1929
6 Edward Sisson, 1926
5 Esther Quakenbush, mar Walter A. Stern
6 Myrtle Stern, 1925 6 Betty Lue Stern, 1927 6 Robert Stern, 1929
4 Neva Knox, 11/6/1889, mar William Turner, Sterling, Illinois
5 Williard George Turner 2/12/1919
3 Elvira Wingett, 7/4/1857-3/7/1884, mar 1/29/1878 James Carnine, N. Dak.
4 Mae Carnine, mar Frank Bender, St. Berwick, Pa.
5 James Carnine Bender 5 Paul Rudisill Bender
3 Leander N. Wingett, 1/24/1859-11/17/1891, mar 11/12/1890 Emma Sapp
4 John Wingett, 1991 -d.y.
3 Howard Levi Wingett, 10/17/1861, Lorenzo, Iowa -7/13/1934, mar 12/10/1887 at White Lake, Elizabeth Jane Wattawa, 8/9/1866, Dakota Territory
4 Elza Stickney Wingett, 9/16/1888-1/1962, mar 10/15/1914 Kate Behrent, retired RR conductor. Lived in Long Beach, California
5 Edna M. Wingett, 7/15/1915, Marion Junction, S. Dak., mar 8/16/1937 Alfred J. Adelman -dec. 11/7/1948
6 Lynn A. Adelman, 7/3/1938, Mankata, Minn., mar 10/26/1960 in Sumter, S. Car., Capt. R. W. Stamm
6 James R. Adelman, 6/13/1941, Fairmont, Minn. Student Univ. Iowa
5 Adair Bradford Wingett, 9/5/1916, Marion Jct., S. Dak., mar in Las Vegas Nevada, 8/22/1939 Violet Anna Fay Booker. 2433 E. Mardina St., W. Covenia, Calif.
5 Robert Edward Wingett, 7/15/1918, Marion Jct., S. Dak., unwed. 114 S. Main St., Mitchell, S. Dak.
5 Norma Jean Wingett, 2/9/1922, Running Water, S. Dak., mar 5/9/1944 Vincent Lynn McMahon, 4/30/1921, Manilla, Iowa. 6509 37th Ave., Minneapolis, Minn
6 Mary Margaret McMahon, 3/18/1945, Sioux City, Iowa
6 Thomas Joseph McMahon, 6/23/1948, Sioux City, Iowa

6 Patricia Lynn McMahon, 5/31/1952, Chicago, Ill.
6 Constance Ann McMahon, 5/31/1952, Chicago, Ill.
6 Barbara Mary McMahon, 1/26/1956 Savanna, Ill.
6 Brian Joseph McMahon, 11/9/1958, Minneapolis, Minn.
6 Colleen Mary McMahon, 4/26/1960, Minneapolis, Minn.
*5 Arthur Paul Wingett, 5/21/1924, Running Water, S. Dak., mar 10/25/1947, Fern Evelyn Issacson, 2/4/1930, Lethbridge, Alberta, Canada.
17942 Canehill Ave., Bellflower, California
6 Barbara Ann Wingett, 8/22/1948, Sioux City, Iowa
6 Gloria Jean Wingett, 12/5/1949, Sioux City, Iowa
6 Douglas Michael Wingett, 8/2/1951, Sioux City, Iowa
6 Dennis Paul Wingett, 3/7/1954, Lynwood, California
6 Kevin Patrick Wingett, 9/27/1955, twin.
6 Kay Patricia Wingett, 9/27/1955, twin.
5 John Elden Wingett, 7/23/1926, Stickney, S. Dak., unwed. Long Beach, Calif.
5 Winifred Elizabeth Wingett, 6/6/1928, Stickney, S. Dak., mar 5/7/1949, Sioux City, Iowa, Richard James Harrison. 151 Dryden Dr., San Antonio, Texas
6 Catherine Frances Harrison, 3/27/1950, Sioux City, Iowa
6 Karen Sue Harrison, 1/11/1952, Sioux City, Iowa
6 Diane Elizabeth Harrison, 10/6/1953, Sioux City, Iowa
6 Richard James Harrison, Jr., 11/6/1957, Lynwood, California
6 Martin Patrick Harrison, 1/12/1959, Lynwood, California
4 Alice Wingett, 5/12/1890, mar 1909 Alva Byrum, Blunt, S. Dak.
5 Pierre Byrum, 12/4/1909 mar 8/10/1933 Marigold Hull
6 Ronald Pierre Byrum, 11/26/1942
6 Robert Adair Byrum, 5/2/1944
6 David Alva Byrum, 3/22/1946
6 Linda Marigold Byrum, 3/25/1950
6 Dennis James Byrum, 6/28/1951
6 Alan Dean Byrum, 3/29/1956
5 Howard Byrum, 1/13/1911, mar 7/28/1934 Grace Tennyson
6 Donald Eleazer Byrum, 6/27/1935, mar 9/12/1959 Anne Marie Ellis
7 Anthony Eleazer Byrum, 4/21/1960
7 Timothy Alan Byrum, 1/21/1962
6 Betty Jo Byrum, 12/21/1936, mar 12/28/1955 Harold Lantgen
7 Kenneth Harold Lantgen, 2/24/1956
7 Randall Alan Lantgen, 3/29/1958
7 Kathleen Grace Lantgen 7/28/1959
6 Robert Alvan Byrum, 5/25/1938, mar 6/12/1960 Gisela Reigsky
6 Maxine Grace Byrum, 12/6/1940, mar 7/10/1959 James Rainer
7 Russell James Rainer, 9/6/1960
5 Alvan LeRoy Byrum, 2/12/1914-8/17/1936, unwed
5 Virginia Byrum, 4/10/1920, mar 10/4/1943 Clifford Hilton -dec 4/4/1957
6 Craig Marshall Hilton, 5/11/1944
5 Virginia Byrum Hilton, mar 2nd 8/22/1959 LeRoy Kellogg
4 Sadie Winget, 1/11/1895, White Lake, S. Dak., mar 1/29/1922 Chase R. Moore, 7/10/1892-5/11/1953, Rensselaer, Ind., son of William J. & Clara Jane (Kenton) Moore. He was a Mason, Shriner and active in Episcopal church.
5 Marybeth Moore, 7/17/1925, Mitchell, S. Dak., adopted, cousin of Chase Moore, mar 3/29/1946 Raymond Dean, San Diego, California
6 Marilyn Dean, 11/11/1948
6 Robert Ray Dean, 10/11/1949
6 David Charles Dean, 8/3/1952
6 William Edward Dean, 5/31/1954
6 Larry Douglas Dean, 3/14/1956
6 James Lee Dean, 3/14/1960
3 Ida E. Wingett, 12/11/1862, mar 12/2/1886 Sam Apker -dec. Live Michigan
4 Ray H. Apker, mar Mabel Lambly
5 Leon Karl Apker
5 Leslie George Apker

4 Deloss Read Apker, mar Alice Dewees, no issue
4 Ruby Mae Apker, mar Ritchie McVeigh
5 Lloyd McVeigh 5 Ida Mae McVeigh
3 Eva Wingett, 12/11/1863-1/12/1864, twin
3 Emma Wingett, 12/11/1863-9/13/1864, twin
3 Silas Winget, 5/4/1865-12/27/1895, unwed
3 Charles E. Wingett, 6/7/1867, mar 3/18/1908 Alma M. (Hiner) Hiddleson, 4/12/1862. Lived in Morrison, Ill. No issue.
3 Rose B. Wingett, 3/3/1869, mar 10/31/1888 Andrew Jackson, 5/9/1865-12/29/1917
4 Joy Mae Jackson, 8/19/1889-12/26/1894
4 Milo Jackson, 12/3/1894-8/28/1920
4 Earl Jackson, 10/28/1896, mar 2/10/1921 Kathleen Lintiner, Detroit, Mich.
5 Jack Jackson, 8/14/1923
4 Mabel Jackson, 5/7/1898, mar 2/2/1920 Otto Bouma, 12/25/1898, Chicago, Ill
5 Dorothy Rose Bouma, 1/24/1922 5 Clifford Bouma, 4/3/1926
3 Wesley Wingett, 5/14 - 7/25/1870
3 Frank Wingett, 7/3/1872-5/10/1873
3 George Wingett, 12/11/1873-7/1/1874
3 Arthur J. Wingett, 10/11/1875, mar 10/20/1902 Etta Kupahl, Whittier, Calif.
4 Florence Wingett, adopted 4 Paul Wingett, adopted, mar ---
5 Charles Arthur Wingett, 9/25/1935
3 Albert Wingett, 7/2/1879, mar Grace Marker, lived Rockford, Ill.
4 Benita Leon Wingett, 10/29/1912 4 Norma Jeane Wingett, 9/6/1920
4 Grace Lenora Wingett, 8/20/1915 4 Albert Winget, Jr., 8/14/1923
4 Mark Breevort Wingett, 5/21/1926
2 Milton Wingett, 7/8/1828 -dec., unwed.
2 Artemus Wingett, 8/23/1831 -dec, unwed.
2 Newton Wingett, 2/5/1833-7/27/1893, mar 1854 Elizabeth Nellons, 8/1835-5/31/99
3 Alonzo Wingett, 8/8/1955-12/7/1898, mar 3/28/1878 Clara Rebecca Hull, 11/22/1857-12/1/1914. Lived in Knox Co., Ohio
4 Mary Gertrude (Mamie) Wingett, 4/15/1879, mar 3/11/1911 Ephriam Kunkle, 7/24/1879. Lived Mt. Vernon, Ohio.
5 Lawrence Kunkle, 4/6/1912 5 Mary Grace Kunkle, 5/20/1914
4 Martha Ellen Wingett, 8/2/1881, mar 11/17/1903 Bert Graham
5 Kenneth Graham, 12/3/1904
4 Martha Ellen W. Graham, mar 2nd 12/6/1913 Albert Breese, 10/1/1888
5 Martha Breese, 1/2--1/6/1916
4 Burr Wingett, 8/17/1833
4 Anna Wingett, 9/28/1885, mar 7/2/1905 Glen Detwiler, 10/29/1886
5 Blanche Detwiler 8/14/1906, mar Elsworth Fryberger, lived Cleveland, O.
6 Esther Louise Fryberger, 7/11/1930
5 William Detwiler, 8/1/1907 5 Burr Detwiler, 5/31/1910
5 Clara Ellen Detwiler, 8/9/1912, mar 1929 John Dalrymple 4/1/1907
6 Murice Joy Dalrymple 3/31/1930
5 Wallace Detwiler, 11/20/1914 5 Charles Detwiler, 4/28/1917
4 Edna Wingett, 12/27/1888-2/9/1921, mar 10/29/1912 Verne McCammon
5 Harriet McCammon, 4/28/1913
4 Addie Wingett, 2/4/1891, unwed.
4 Lydia Wingett, 9/29/1893, mar 3/20/1912 Charles McCammon 9/30/1889
5 Delta McCammon 8/4/1914 5 Donald McCammon 9/4/1917
5 Sylvia McCammon 4/26/1920 5 Alice Dale McCammon 10/1/1925
5 Betty McCammon 6/20/1923

*4 Romie Wingett, 4/12/1896, mar 9/1/1921 Inez Powers 2/4/1904, Edison, O.
3 Ida Belle Winget 12/25/1858-5/17/1884, mar 1876 John Hull, 1856-11/25/1920
4 W. Clyde Hull, 2/9/1878, mar 6/30/1896 Myrtle Potter, 4/27/1878-2/25/1898
5 Austin Hull, 2/24/1898, mar 5/1919 Cora Forridin, 8/20/1896
6 Kenneth Hull, 3/4/1920
5 Ida Hull, 8/6/1909, mar 6/1927 George Rodehever, 2/18/1908
6 Dorothy Louise Rodehever, 3/15/1928
4 W. Clyde Hull, mar 2nd 10/8/1902 Elsie Marlott, 8/31/1877
5 Grace Hull 10/6/1906, mar 2/25/1927 Clarence Butterfield 3/20/1902
4 Harley Hull, 5/12/1881, mar Ethel Shield, 8/7/1881, lived Lansing, Mich.
5 John Hull, 9/11/1905-10/13/1906 5 Harold Hull, 2/10/1912
5 Harley Donald Hull, 11/26/1907
2 Silas Wingett, 9/25/1835-3/14/1865, mar 1859 Annie Paschall (Humphrey), sister of Jane, wife of Joshua Wingett.
3 Leslie Wingett 9/20/1860-8/8/1930, mar 1/14/1897, Lucy Bigsby -dec 1936
4 Harold Wingett, 1905, Morrison, Ill
3 Dora Wingett, 1/27/1864, Morrison, Ill., mar Alexander Brett, 5/2/1862-11/2/1889
4 Raymond J. Brett, 11/17/1886-12/5/1932, mar 3/3/1909 Nellie Ozala Clark 10/19/1887-1/12/1920, Auburn, Washington
5 Hiel Raymond Brett, 3/1/1912
4 Raymond J. Brett, mar 2nd 5/31/1922 Stella Jones
5 Donna Ray Brett, 7/15/1929, Auburn, Washington
4 Earl Brett, Tacoma, Washington
4 John Williard Brett, 11/2/1889, mar 4/2/1913 Emma Unetta Dyment, 2/11/1894. Lived Wenatchee, Washington
5 Oren Williard Brett 5/6/1914 5 Ralph Burl Brett 9/7/1920
5 Darrell Dyment Brett 12/15/1916 5 Lloyd Mervin Brett 4/23/1922
5 Dora Unetta Brett 2/24/1919--8/1/1920 5 John Gilbert Brett 4/29/1930
2 Charles Wingett, 7/13/1838-2/18/1921, mar 11/10/1861 Lydia Molott -dec. Mar 2nd 10/11/1886 Esther Bird -dec. 1/30/1925
3 Mary Elnora Wingett, 12/6/1862-11/9/1930, mar 2/28/1884 Andrew Jackson McCrea, 12/17/1856-6/10/1920
4 Esther McCrea, 8/25/1889-11/20/1919, mar --- Burke.
5 Mary Burke 5 Lewis Burke 5 Irene Burke
4 Mary McCrea, 10/30/1896-1/6/1919, unwed
4 Charles McCrea, 4/9/1900, mar 11/23/1919 ---. Lived Maysville, Mo.
5 Kathryn McCrea 5 Carl McCrea
3 Esther Wingett, 1887-1890
*2 William Barkley Wingett, 10/6/1841-4/28/1901, unwed
1 Caleb and Martha Winget, lived in Greene and Washington Counties, Pa. Moved to Knox Co., Ohio, 1841 Later to Meigs Co., Ohio.
2 Michael C. Winget 2/28/1826, mar 12/1844 Nancy Berry -dec 4/18/1873, dtr of John & Jane Berry. Lived Meigs & Vinton Co., Ohio. Methodist minister.
*3 Harvey Winget, 8/28/1845, Knox Co., Ohio -3/30/1899, mar 8/8/1867 Sarah Burkett, 3/1847, of England, -dec. 4/5/1873, Meigs Co., Ohio. See Hist.
4 Winnie Winget 11/15/1869 4 Wilton W. Winget, accidental death age41
3 Harvey Winget, mar 2nd Celestra P. Dudley, 1/31/1847, Meigs, Co., O., dtr of Daniel & Sara J. (Stevens) Dudley.
3 Margaret Jane Winget, 11/8/1846-2/21/1930, mar *John W. Hopkins, 1/15/1838 4/14/1900, son of Rev. James Hopkins.
4 Rush Hopkins -d.y. 4 Orville Hopkins, d.y.

3 Sophronia Winget, 9/11/1848-5/2/1924, mar Dr. LaFayette Martin.
4 Edward Martin, 11/11/1867-1/5/1896 in RR accident. Unwed.
4 Flora M. Martin, 8/6/1873, mar Charles Halliday. Lived Akron, Ohio.
5 Marvin Halliday, 8/31/1896, mar 1/1/1916 Clara Wallace.
6 Alice Halliday, 2/26/1917
5 Rholden Halliday, 8/26/1898, mar 5/20/1920 Anna Houston
6 Catherine Halliday, 2/17/1922
5 Sophronia Janet Halliday, 4/24/1904, mar 12/23/1926 Douglas Messenger.
6 James Edward Messenger, 9/24/1927
5 Margaret Halliday, 5/28/1915
4 Elwood H. Martin, 2/14/1876, mar Janie Huse. Lived Monroe, La.
5 Elizabeth Martin 5 Harvey Martin 5 Robert Martin
4 Elwood Martin, mar 2nd Etta Tarkington
3 Rholden Winget, 5/24/1850-6/17/1868
3 Emaline Winget, 6/14/1852-8/1/1856 3 Mary W. Winget 9/16/1852-7/28/1954
3 Stephen Frampton Winget, 3/20/1856-8/21/1891, mar Louise Jane Folger, 7/3/1865, dtr of Rufus Lathrop & Polly (Bennefield) Folger
4 John C. Wingett, 5/16/1889, mar Carolyn MacNaught, 4/12/1891
5 Virginia Folger Wingett, 4/24/1917 5 Muriel Joy Wingett, 5/16/1921
3 Isaac Cartledge Winget, 6/9/1858-5/12/1916, mar Rona Wythem.
4 Laura Winget, mar --- Steele, lived Huntington, W. Va. No issue.
4 Winnefred Winget -dec, unwed
3 James H. Winget, 12/11/1860- Lost life in RR accident. Mar. Hattie Eals, Nebraska 4 Emma Winget 4 Bessie Winget
4 Rush Winget 4 Faye Winget 4 Harold Winget 4 Mary Winget
2 Michael Winget, mar 2nd 2/5/1880 Judith Clewell, dtr of John & Lydia Clewell
3 Elmira Winget, 4/10/1881-12/12/1903, mar --- Devore, a Methodist minister.
1 Joshua Winget. No record.
1 Elizabeth Winget. No record.
1 Mary Winget, mar James Boylan. Lived Nineva, Pa. later in Michigan
2 Aaron Boylan, one of 12 children, M.D. Mar Eliza J. Conner. Lived Milford Center, Ohio
*3 John L. Boylan, M.D., mar Florence Dean, Milford Center, Ohio. Civil War.
4 Bernett Boylan, mar Robert Jacobson
5 Robert Jacobson, Jr.
4 John Dean Boylan, M.D., mar Pricilla Dunlap, Milford Center, Ohio.

Carrol W. Van Schoyck, known as Jake graduated from Wilmington College, Ohio, in 1950, where he won 14 Varsity letters in football, basketball, baseball and tract. He served as head coach in Fairborn 1956-1960 when he returned to Wilmington as gridiron mentor where he had a most successful football team. In June, 1963, he begins work at Yale University as assistant football coach, taking charge of the freshman team. See pages 164 and 165 for family.

CHAPTER X
DESCENDANTS OF WILLIAM WINGET
CYRUS WINGET

Cyrus Winget was born 1815, the son of William and Sarah (Lindley) Winget in Greene County, Pennsylvania. Very little information has been foumd on the early members of this family. They seem to have moved to Ohio and at least part of them on to Illinois. In 1849 Cyrus and family moved on to Utah where many of his descendants are living today. By occupation Cyrus Winget was a Cooper and a farmer.

The following history of the family's early life was taken by an article written by his wife, Catherine Hulet Winget, or dictated by her in 1904. She was born in Nelson, Portage County, Ohio, 1820 and when a child of ten attended the meeting held in Hyrum, Ohio by the prophet Joseph Smith, who at that time bore testimony to finding the plates that contained the Book of Mormon. Lived to 98½.

In February, 1831 Charles and Margaret Hulet, parents of Catherine, embraced the gospel and she embraced it the following fall. The same year the Hulet family moved to Missouri, Jackson County, where Mr. Hulet had purchased a farm. They remained there but a short time when the enemies of their church determined to drive them away. In the fall of 1833 they were driven from their homes and could take but few provisions as several families went in one wagon. Quot-"One beautiful night while we camped out, we witnessed the stars falling, it was a beautiful sight to behold. The whole heavens seemed to be alive with them, shooting too and fro. This was just before the battle fought in Jackson County, between the Saints and the mob. My father was in the battle. Brother Filo Dibble and other brethern were wounded and some were killed. We went about sixty miles from Jackson County and camped in a grove until February when we were obliged to go back for provisions."

Some of them were driven on to Clay County, some were badly beaten by the mob. They were order of by a certain date or they would be shot down like rabbits so after six weeks they moved on to Clay County, across the Missouri River where they remained for three years. The place was very unhealthful and several of the members passed away.

"In the fall of 1939 we moved to Far West, Colwell County, where the enemies came upon us anew. In most houses there were two or three families. It was at this place that the mob took the prophet Joseph and his brother Hyrum and threat- to shoot them at 8 o'clock the next morning. . .but put them in the Liberty jail along with several other brethern provided they promised to surrender their arms and leave the state the following spring. The mob became so hostile that we had to make an embankment to protect ourselves. It was right by my father's house. We would not even dare go to the mill and were obliged to pound our own corn for food. My mother owned a quarter section of land in Far West but we were not privileged to live on it.

There was considerable apostacy at this time, even some of the leading men were unable to withstand the persecution. . .I was acquainted with all of the witnesses of the Book of Mormon, except Martin Harris. Most of them left the church at this time.

It was at Far West that I first saw Brigham Young. He delivered an oration on the 4th of July. . .Shortly before leaving Far West there was a battle fought at Crooked River, between the Saints and the mob. Brother Carter was killed.

We left Missouri in Spring, 1839 and moved to Illinois, settling 30 miles below Nauvoo. In the fall the first conference held in Nauvoo, outdoors.

There was considerable sickness there that Fall and many attending the conference were pale and sickly . . .

The next Spring we moved to Nauvoo and here I met a young man named Cyrus Winget and in the Fall of 1842 we were married by Nathan West. We moved to Button, sixty miles below Nauvoo and two years later to Golden's Point, seven miles from Nauvoo. While living here prophet Joseph and Hyrum were murdered in the Carthage jail. I well remember the morning the news was brought. It was a sorrowful time. I was alone with three little children as my husband was standing guard at Nauvoo. After this martydom we moved into town for safety. While there my husband worked on the Temple and also paid donations to it.

In 1846 we were obliged to leave our home again and move into Iowa. We lived there a year, camping out all summer. While there a battle was fought in Nauvoo between the Saints and the mob. We would hear the roar of the cannons. Some of the brethern were killed in this conflict. My husband worked at his trade to get an out fit to go further West. In 1847 we went to a camp called Pisya where some of the Saints were staying. A company was about ready to start for the valleys and wanted my husband to go. They partly fitted him out to go. We started with a yoke of oxen and a yoke of cows. While on the road one of the oxen died and we suffered much from hunger, but finally reached the valleys on October 1, 1847. We had to live on anything we could get, as our bread only lasted a short time. We gathered thistles, roots and tops to take them home to eat. We had to kill our last oxen, although it was very poor, to live on.

My husband had only one bushel of grain to sew the next Spring after we came in. The crickets were so bad during the summer that we only raised seven bushels of grain. My husband worked at his trade and got a little corn here and there and also some other things we needed, so we managed to exist until the next year, when we raised a fairly good crop. Such was the experience of the Utah Pioneers.

We stayed in Salt Lake City about three years, then moved to Springville. While there the Indians were quite bad and we had to stand guard continually. We had just gotten a good home and farm in Springville when we were called to go to Cedar City, Iron County, to strengthen that place against the Indians. . . We traveled in the night and my husband caught a cold from which he never recovered. He lived two months and died January 14, 1854 leaving me with six small children the oldest being eleven and the youngest was born seven months after his death. After his death we moved back to Springville and had a hard time---the grasshoppers were so bad we could hardly make a living.

There is one little incident I wish to mention. One of my little girls, about eight or nine, was taken very sick, and we thought that she had typhoid fever. One of her legs was drawn up. I used to rub it and have her straighten it out as far as she could. Sometime after that, pieces of bone came out of her leg and she was still very sick. One night she was taken with hiccoughs... I called the elders in and had her administered to and she got well. She is now the wife of Oliver DeMill and has a family of children.

Some years later I moved to Manti, San Pete County, and joined the Relief Society. The sisters had good times together making hats, spinning, making quilts, etc. . .

In 1871 we moved to Monroe and I was later called to be treasurer on the Relief Society. I was stricken with a fever and made a request to be released. I was still a good worker in the society and always endeavored to pay my tithing, and donated two quilts to the Manti Temple, and also donated socks that Iknitted.

I am now 84 years of age and cannot see to read and write. . . I have worked hard to rear to manhood and womanhood eight children (one foster child) and am

CATHERINE HULET WINGET, 1820-1918

thankful that they have all been good. They are mostly all in the church and have kept the faith and are well respected and are all married with families.

In the records of the church Archives in Salt Lake City is recorded a Partiarchal blessing bestowed upon the head of Cyrus son of William and Sarah Winget, born January 22, 1915, Greene County, Pennsylvania by John Smith Patriarch.

Under descendants of Melvina Wingate (Winget) DeMill are the following services for the county.

Clyde Rex Gleave, born 1926, enlisted in United States Nanvy, December 1943--released April 1946. Served on USS Makin Air Craft Carrier in four major invasions--Leyte, Lingayen, Iwo Jima and Okinawa. Was Seaman 1st Class. Re-enlisted July 1949 and was stationed at Mildenhall, Suffolk, England for two years of duty. Discharged July 1953, then joined Utah Air National Guards in January 1954 as Aircraft Mechanic as 1st Sgt. His wife, Catherine Waugh of Manchester, England who was a member of the Royal Air Force.

Phillip Lee Gleave, brother, in Army February 1951-February 1953 as Staff Sgt. with Army Engineers. Served three years in Reserve.

Clark Delano Gleave, brother, born 1932 entered Army February 1953, released February 1955 after six weeks basic training at Fort Ord. California, then went

to Fort Richardson, Alaska until 1954, transferred to Fort Douglas, Utah where he served in the Motor Pool, released as Corp. Eight members of this immediate family served their country.

William Lee Stokes is head of the Geology Dept. University of Utah and is said to know more about the history of Dinossaurs than any other man in the U. S. He has written a book and sold over 26,000 copies. He has Dr. degree.

DESCENDANTS OF WILLIAM AND SARAH (LINDLEY) WINGET
CYRUS AND CATHERINE (HULET) WINGET

1 William Winget, 6/21/1783, mar 1807 Sarah Lindley, ca 1/12/1785, Pa. 4/24/1866 probably at Burton, Ill. Went from Greene Co. Pa. to Ill.
  2 Children--Cyrus, 1815; Anna, 1817, Israel; Zenos, 1820. One dtr Polly -il
  2 Cyrus Winget, 1/22/1815, Greene Co. Pa. 1/14/1854, Cedar City, Iowa, mar 4/7 1841 Catherine Hulet (t) 3/12/1820, Nelson, 10/7/1918, Monroe, Ut., dtr of Charles and Margaret (Noah) Hulet (t) Cyrus was a Cooper and Farmer
    3 Zenos Winget, 6/29/1842, Nauvoo, Ill., 6/22/1907, Monroe, Utah, mar 1/5/1866 at St. George, Ut., Clarinda Huetta Johnson, 1/15/1847-Neb. 6/22/1883, Monroe, Ut., dtr of Benjamin Franklin and Flora Clarinda (Gleason) Johnson mar 2nd 11/20/1885 Eliza Roxy Squires, 2/1/1865, Manti, Utah-4/10/1943, Monroe, Ut., dtr of John Prichard and Adelia (DeMille) Squire (s) Black Hawk War
    3 Melvina Winget, 12/11/1843, Nauvoo, Ill. 1/2 /1930, Ut., mar 6/12/1863 Elias DeMille, 1/12/1838, Mo. 7/22/1905, Ut. Bur Manti, son of Freeborn and Anna (Knight) DeMille
    *3 Alphonzo Winget, 1/5/1846, Nauvoo, Ill. 5/12/1931, Monroe, Ut., mar 1/5/1866 Almeda Mariah Washburn, 11/22/1849, Manti, Ut. 6/24/1923, Monroe, dtr of Abraham & Flora Clarinda (Gleason) Washburn, grdtr of Joel & Lorena (Williams) Gleason & of Daniel & Anna Nancy (Wright) Washburn of N. J. grgr grdtr of Joel Gleason of Granville, Mass. & of Daniel & Philena (Mathners) Washburn of Mass. Black Hawk War
    3 Fidelia Winget, 12/18/1847-11/2/1931, b St. Lake City-d Monroe, mar 7/3 1865 Oliver Demille Sr. 3/30/1830 Colesville, Broome N. Y., son of Freeborn & Anna (Knight) DeMille-d 7/8/1908
    *3 Cyrus Winget, 1/23/1850-3/4/1923, b Springville, Ut. -d Monroe, mar 1/23/ 1884 Adelia L. 9/3/1862, Manti, Ut.-1/1/1915, Manti
    3 Elvira Delight Winget, 11/3/1853, Annabella, Ut. 2/2/1913, Idaho Falls Idaho mar 4/2/1872 James Warren Lockes, 8/17/1843, Charlottesville, Va. 3/26/1928 Idaho Falls, Idaho
    3 Catherine Elizabeth Winget, 8/14/1852, Springville, Ut. 1/28/1936 Monroe, mar 5/11/1874 Yergen Yergensen, 8/10/1854, Lammeley, Denmark, 3/14/1925 Monroe, son of Andrew & Elizabeth (Neilson) Jorgenson) Yengensen
  2 Catherine Hulet Winget, mar 2nd Nathaniel Stewart
    3 Mary Ann Stewart-Winget 1/29/1857-10/5/1926, was reared with other Winget children and considered a member of the Winget family, mar 5/1/1872 William Morgan Clyde, 11/5/1851, Springville, Ut. 5/26/1923, Springville, Ut. son of William Morgan & Eliza (McDonald) Clyde

DESCENDANTS OF CYRUS AND CATHERINE (HULET) WINGET

*3 Zenos and Clarinda Huetta (Johnson) Winget. He received medal for Serv. War
  4 Zenos Winget, 11/5/1866, Manti-9/3/1875, Monroe, Ut.
  4 Cyrus Alphonzo Winget, 3/26/1869, Manti 4/3/1961, Bur Monroe, mar 10/21/ 1896 Manti, Hulda Augusta Jonassen, 10/28/1873, Fredericstad, Norway, dtr of Johan August & Greta Marthine (Andreasen) Jonassen

5 Ruby Huetta Winget, 8/9/1897, Monroe, mar 8/22/1917, Manti, *Harold Peter Oldroyd, 1/18/1891, Glenwood, Ut-2/8/1957, Bur Richfield, Ut. son of Isaac Robert & Mary Jane (Buchanan) Oldroyd, mar 2nd 5/13/1960 Joseph Dennis Farnsworth, Manti. In WW II, 355 E. 2 No., Richfield, Utah

6 Arda Oldroyd, 3/6/1920, Monroe, mar 8/22/1946 *Sherman White Turner, 8/2/1916, son of Benjamin Godfrey & Anna (White) Turner, Army WW II 136 E. No., Richfield, Utah.

7 Sherman Kent Turner, 5/14/1947, Richfield
7 Judy Lynne Turner, 7/27/1949
7 David Oldroyd Turner, 4/10/1951
7 Karen Turner, 3/22/1955
7 Terry Kay (M), 3/15/1957
7 Connie Turner, 9/13/1959

*6 Hal W. Oldroyd, 7/23/1921-11/20/1951 in Plane Crash in Service

6 Elva Oldroyd, 9/25/1923Venice Ut., mar 2/25/1949 Conrda Valoi Hatch, son of Andrew Vernaldo & Elnora Kistena (Olson) Hatch, 240 S. Downey Ave. Cedar City, Utah

7 Dale C. Hatch, 1/12/1950, Cedar City, Utah
7 Elaine Hatch, 2/18/1952, Richfield, Utah
7 Lynn Hal Hatch, 7/17/1953
7 Larry Dean Hatch, 5/14/1956, Corvallis, Oregon
7 Paul Dean Hatch, 11/7/1959, Cedar City, Utah
7 Anna Hatch, 9/16/1961, Cedar City, Utah

6 NaDean Oldroyd, 1/17/1931, Venice, Ut, mar 6/30/1950 Harold Lovell Beckstrand 4/16/1926, Oak City, Ut., son of John Milton & Eva (Lovell) Beckstrand, Meadow, Utah

7 Marilyn Beckstrand, 3/30/1951, Richfield, Utah
7 Robert H. Beckstrand, 10/21/1952, Richfield, Utah
7 Hal Milton Beckstrand, 2/6/1955, Fillmore, Utah
7 Dean (F) Beckstrand, 9/15/1956, twin, Fillmore, Utah
7 Diane Beckstrand, 9/14/1956, twin, Fillmore, Utah
7 Richard Oldroyd Beckstrand, 4/16/1958, Richfield, Utah
7 Don Joseph Beckstrand, 10/21/1959, Fillmore, Utah

5 Vida LaVern Winget, 11/8/1900, Monroe, Ut-9/21/1948, bur Salt Lake City, mar 7/26/1922, Manti, Ambrose Vincent Black, 4/22/1901, son of Charles Theodore & Mary Magdaline (Stolworthy) Black

6 Yuvon (Yvonne) Black, 5/1/1923, Richfield, mar 9/15/1944 *Joseph Daynes, 12/23/1923, son of Joseph Donal & Radia Larsen (Parkinson) Daynes Air Force WW II 1984 Garfield Ave. Salt Lake City

7 Terryll Jean Daynes, 12/29,1945, Salt Lake City,
7 Yvonne Lynn Daynes, 2/19/1949, Salt Lake City
7 Julie Ann Daynes, 6/4/1957, Salt Lake City
7 Joseph Douglas Daynes, 7/24/1958, Salt Lake City
7 Shauna Rae Daynes, 12/19/1950, Salt Lake City
7 Son, stillborn, 7/18/1955, Salt Lake City

6 Beverly Black, 8/15/1927, Salt Lake City, mar 11/8/1947 Abram Harold Lewis, 10/18/1916, son of Abram Harold & Mary Louise (Young) Lewis, 1565 Chambers Drive, San Jose, 24, California

7 Beverly Ann Lewis, 10/16/1950, S. L. Cy.
7 Karen Jean Lewis, 12/9/1951, S. L. Cy.
7 Connie LaVern Lewis, 8/4/1953, S. L. Cy.
7 Mary Kay Lewis, 6/1/1956- S. L. Cy.
7 Robert Harold Lewis, 3/21/1961 Ogden

5 Marguerite Winget, 8/12/1902, Monroe, Ut, mar 6/3/1923, Manti, Owens Miles Ogden, 2/19/1899, Richfield, Ut., son of Wm. & Emma (Frazer) Ogden, 260 W. 2nd Street, Richfield, Utah

6 Farrel Ogden, 2/10/1927, Richfield-9/29/1932, Bur Richfield, Utah
6 Betty Jean Ogden, 2/17/1929, Richfield, mar 7/28/1950 Wayne John Lewis 11/8/1926, Provo, son of Thomas Joseph & Ina Louise (Foote) Lewis, 1109 E. 7 N. Provo
7 Jerry Wayne Lewis, 5/23/1951, Richfield 7 Kim O. Lewis, 5/9/1958, Pro-
7 Lynn O. Lewis, 10/9/1953, Provo, Utah
7 Lonny O. Lewis, 11/13/1960, Provo, Utah
6 Infant son, stillborn, 4/30/1930, Richfield, Utah
6 Reva Ogden, 9/1/1933, Richfield, mar Carroll Rockney Riddle, 8/25/1932, Marysvale, Utah, Rte 1, Bx. 29, Helper, t.
7 Larry Russel Riddle, 7/15/1952, S. L. Cy. 7 Jackie (F) Riddle, 10/15/
7 Jan Riddle, 11/14/1953, Richfield, Utah 1955, Richfield
7 Gary Rockey Riddle, 1/31/1937, Richfield
6 Bruce Fraser Ogden, 9/24/1937, Richfield 6 Miles J. Ogden, 10/15/46, R-
6 Clyde W. Ogden, 7/17/1940, Richfield, Utah
5 Dr. Frank J. Winget, 1/16/1904, Monroe, Ut., mar 6/22/1934, Florence Ruth Snell, 12/16/1912, Spanish Fork, Ut., dtr of Cyrus Phillip & AttaMable (Markham) Snell, 2161 Parley's Terrace, Salt Lake City, Utah
6 Joan (JoAnne) Winget, 9/6/1935, S. L. Cy., mar 9/4/1959 Arthur Samuel Dlott, 4/8/1932, Brooklyn, N. Y., son of Samuel & Minnie (Brier) Dlott, 167, Hislopx Drive, Ogden, Utah
7 Richard Samuel Dlott, 8/16/1960, Ogden, Utah
6 David Snell Winget, 1/1/1937, S. L. Cy.-1/2/1937
6 Douglas Cyrus Winget, 1/19/1939, S. L. Cy.
6 Judith Winget, 3/30/1941, S. L. Cy. 6 Stephen Snell Winget, 9/17/1947
6 Colleen Winget, 5/4/1944, S. L. Cy. 6 Gary Frank Winget, 4/3/1956
5 Heber C. Winget, 9/12/1909, Monroe, Utah, mar 6/9/1932 Jennie Oldroyd, 10/10/1909, dtr of Andrew & Celia C. (Sorensen) Oldroyd, Glenwood, Utah
6 LuJuana Winget, 1/31/1935, Monroe, mar 7/6/1954, Jarvis Burdette Johnson 10/11/1935, Elisnore, Utah, son of Buster Jarvis & Marjorie (Larsen) Johnson
7 Marianne Johnson, 4/25/1956, Cedar City, Utah
7 Mark Burdette Johnson, 11/29/1957, Cedar City
7 Merrill H. Johnson, 12/17/1959
6 Richard H. Winget, 9/6/-9/6/1937, Monroe, Utah
6 Ruth Ann Winget, 4/12/1940, Richfield, Ut. 6 Mary Beth Winget, 6/18/1952
6 Evelyn Winget, 3/31/1944, Richfield, Ut. mar 12/22/1962, Manti Temple Verl Ky Branch, 11/26/1941, Richfield, son of Clarance Lorenzo & Velva May Foy
5 John McKay Winget, 4/30/1913, Monroe, Ut., mar 4/18/1935 Ella Ermon Parker dtr of Thomas Bryant & Ader Monorah (Gilbert) Parker, b Richfield, 2253 E.
6 Scott J. Winget, 5/5/1945, S. L. Cy. (17 S. Salt Lake City, Ut.
3 Zenos Winget, 1842, mar 2nd 11/20/1885 St. George, Ut. Eliza Roxy Squire (s) 2/1/1865, Manti, Ut. dtr of John Prichard & Adelia L. (DeMille) Squire (s)-d 4/10/1943
4 Luther Winget, 10/2/1886, Manti, Ut.,mar 8/31/1910 Thriza Lavina Anderson, 12/2/1891, Joseph, Ut-12/27/1957, dtr of Oscar Alfred & Thriza Jane (Lee) Anderson, Monroe, Utah
5 J. Luther Winget, 11/16/1911, Monroe-11/18/1911
5 Wanda Winget, 12/31/1912, Monroe, mar 3/21/1934 Evans R. Johnson, 10/30/1911, Ephriam, Ut, son of Evan A. & Fern (Rasmusson) Johnson, Ephriam, Ut.
6 Fern Marlene Johnson, 3/30/1935, Ephriam, mar 8/8/1955 Richard Terry

Smith, 2/18/1933, Payson, Ut., son of Merrill Richard & Bertie (Daniels) Smith
7 Leslie Ann Smith, 9/12/1956, Logan, Utah
7 Julia Smith, 4/28/1958, Logan, Utah 7 Richard Jeffrey Smith 9/5/1962
6 Bendt Winget Johnson, 7/29/1936, Ephriam, mar Sandra May Powers, 5/28/1942, Cal.
6 Gayle Johnson (F), 10/1/1943, Ephriam, mar David Doyle Mellom, 11/24/1939, Fayette, Ut., son of George Edwin & Elaine Vina (Hill) Mellon
5 Newell Anderson Winget, 9/21/1914, Monroe, mar 6/28/1937 Reba Young, 6/19/1919, dtr of Archibald William & Belinda (Robinson) Young, Monroe, Utah
6 Bettie (Betty) Carolyn Winget, 1/1/1939, Richfield, Ut., mar 6/12/1959 Garth DeVon Johnson, 6/6/1936, Elsinore, Ut., son of LeGrand Christian & Mary Ellen (Neilson) Johnson
7 Brett DeVon Johnson, 9/7/1960, Richfield, Ut.
6 Robert Newell Winget, 7/11/1942, Monroe
5 Vera Lavina Winget, 8/28/1916, Monroe, mar 10/5/1948 Bishop David Carl Richards 7/6/1919, Parowan, Ut., son of David Harris & Maggie Dean (Marsden) Richards, Army WW II
6 Patricia Ann Richards, 7/2/1943, S. L. Cy.
6 David Carl Richards, 10/9/1946, Palestine, Tex., Tr 1, Bx 1439, Dallas
6 Anabel Richards, 5/18/1949, Dallas, Tex.
6 Claire Elaine Richards, 5/7/1951, Dallas
6 Jonathan Richards, 8/12/1957, Dallas
*5 Quentin Frank Winget, 5/14/1918, Monroe, mar 2/14/1947, Lucille Christiansen (div.) mar 2nd 7/8/1950 Maxine Beckstead, 1/20/1919, S. Jordon, Ut. dtr of Amanuel Lafayette & Nina Adetha (Beckstead) Beckstead
6 Frances Luquen Winget, 12/1/47, S. L. Cy.
6 Steven Frank Winget, 5/28/1951, Murray
5 Ruby Lona Winget, 5/28/1920, Monroe, Ut., mar *Lawrence Edward Robinson -div. Army Career
6 Kathleen Robinson, 5/4/1943, Garden City, Kan.
6 Shirley Evelyn Robinson, 11/30/1944
5 Ruby Lona W. Robinson, mar 2nd, 11/26/1948 Carl Casper Keller, 11/26/1912, Belle Plaine, Minn., son of Leander George & Mary (South) Keller
6 Lee Ronald Keller, 12/18/1951, S. L. Cy. (995 S. 8th E. Salt Lake
6 Vickie Carlene Keller, 3/22/1954
5 Glenda Winget, 3/23/1922, Monroe, mar 5/23/1940 * Hyrum Lamar Spencer, 10/28/1919, Auroro, Ut-12/31/1944, Hamburg, Ger. in Service
6 Ronald Hyrum Spencer, 8/1/1941, Monroe-5/29/1943
6 Kenneth Austin Spencer, 12/16/1943, S. L. City
5 Glenda W. Spencer, mar 2nd 9/25/1946, Thurman Vinton Smith, 7/29/1911, Casey Co. Io. son of Thurman & Carroll Ann (Burt) Smith 1400 Sumac Way Salt Lake City
6 Glenda Smith, 11/28/1947, S. L. Cy.
5 Nora Winget, 8/6/1924, Monroe, Ut., mar * Theo Charles Wright, 7/26/1916, Altonah, Ut. son of Charles Edward & Bertha Vilate (Wayman) Wright, 4732 E. Monte Vista, Phoenix, 8, Ariz. In Army WW II received injury
6 Harvey Dee Wright, 10/29/1945, S. L. Cy.
6 Charles DeWayne Wright, 5/18/1947, Ogden, Ut.
6 Bertha Lavina Wright, 8/1/1948, Ogden
6 Jo Ann Wright, 6/8/1950, Ogden 6 Leo Jay Wright, 6/22/1953, Murry
6 Debra Wright, 6/1/1952, Murry, Ut 6 Janene Wright, 12/9/1954, Phoenix, Ar.

6 Donald Anderson Wright, 3/14/1956, Phoenix, Ariz.
*5 Zenos Vien Winget, 5/7/1926, Monroe, mar 8/28/1948, Grace Linford, 12/19/1930 dtr of Joseph Dennie & Mildred (McClarry) Linford, Panguitch, Ut. Navy WW II 14 California Way, Henderson, Nevada
6 Richard Zenos Winget, 5/14/1950, Panguitch, Ut.
6 Jack Luther Winget, 8/24/1952, Richfield, Ut.
6 Linford D. Winget, 4/5/1960, Henderson, Nev. 6 Alan Roger Winget, 3/22/63
5 Betty Jo Winget, 9/1/1927, Monroe, mar Nev. 6/12/1950 Gray LeMar Larson, 11/10/1920, Elsimore, Ut. son of Curtis LaMar & Grace Amelia (Gunn) Larson mar 1st Ruben Budd Anderson (Div) 418 E. 850 N. North Salt Lake City, Utah
6 Betty Lynn (Anderson) Larson, 2/17/1947, Richfield, Leg. adopted by C. L. Larson
6 Stanley Budd (Anderson) Larson, 5/25/1948, Richfield, Leg. adopted by C. L. Larson
6 John Cray Larson, 12/28/1954, Richfield, Ut.
5 J. Oscar Winget, 1/25/1932, Monroe, Ut. mar 9/2/1952 Carla Grover, 7/2/1934 Parker, Ida., dtr of David Smith & Cora May (Tout) Grover, 714 K. St. Sparks, Nevada
6 Daniel Oscar Winget, 6/12/1953, Provo, twin
6 Richard Lee Winget, 6/12/1953, Provo, twin
6 Reed Grover Winget, 12/22/1956, Reno, Nev. 12/24/1956
6 Ellen Dawn Winget, 11/3/1959, Reno
6 Ruth Ann Winget, 9/21/1961, Reno
4 Adelia Winget, 9/23/1888, Monroe, Ut. mar 12/23/1908 Jesse Clark (Jet) Baldwin 6/19/1886, Beaver, Ut., son of Charles Alonzo & Amelia (Robinson) Baldwin
5 Deile Baldwin, 8/14/1909, Monroe, mar 9/5/1932, Edithe Monterville Gillespie, 8/5/1912, White Water, Colo., dtr of Preston Dorazo & Ida May (Peach) Gillespie, 101 W. Linda Lane, Chandler, Ariz.
6 Rey Duane Baldwin, 9/21/1933, Wellington, Kan., mar 3/26/1952 Anella Rogers, 1/9/1933, Snowflake, Ariz., dtr of Daniel Kimball & Viola Ann (Peterson) Rogers
7 Ronald Rey Baldwin, 9/6/1954, San Antonia, Tex.
7 Lynn Earl Baldwin, 8/9/1960, Marianna, Fla.
6 Roger Val Baldwin, mar 6/2/1961, Marilyn Beecroft, 5/28/1939, Cananea, Sonora, Tex., dtr of Carl L. & Helen May (Taylor) Beecroft
5 Max Baldwin, 6/17/1911, Monroe, mar 9/3/1939 Helen Mar Oviatt, 5/11/1916
6 Lorain Ada Baldwin, 11/3/1942, Wellington, Ut.
6 Lorna Raylene Baldwin, 9/27/1940, Elmo, Ut., mar 1961 Rodney John
6 Yvonne Kay Baldwin, 4/21/1944, Wellington, mar 6/5/1962 Darrell F. Bray
6 Darlene Helen Baldwin, 6/2/1949, American Fork, Ut.
6 Lois Max Ann Baldwin, 7/11/1951, American Fork, Ut.
6 Brenda Lynn Baldwin, 8/26/1960
5 Glen Baldwin, 3/18/1913, Monroe, Ut., mar 10/24/1941 Lola Ensign Mills, 2/25 1917, Huntington, Ut. dtr of Marious Ensign & Sarah Isabelle (Wells) Mills, 1904 East Osage Orange, Holladay, Ut.
6 Sherald Glen Baldwin, 11/9/1942, Standardville, Ut.
6 Dianne Baldwin, 4/2/1944, Price, Ut.
6 Gary Blaine Baldwin, 8/3/1949, Lehi, Ut.
5 Lela Baldwin, 3/5/1915, Monroe, Ut. mar 8/15/1934 Chauncy Draper, 6/29/1910, Price, Ut. (div)

6 Ted C. Draper, 8/13/1935, mar 11/30/1956 Hazel Dean Harding, 3/14/1937 Hoytsville, Ut. dtr of DeWilt C. & Emma (Mills) Harding, 1038½ E. 3rd St. Provo, Utah.
6 Lucille Ann Draper, 10/25/1936, Price, Ut. mar 12/14/1953 William Boyd Garlick (div).
7 Gayla Garlick, 10/1/1954, Spanish Fork, Ut.
6 Lucille Ann D. Garlick mar 2nd 3/1958 James Ronald Bartley, 2/3/1938 Nashville, Tenn., son of James & Jean Elizabeth (Wood) Bartley.
7 Karen LeeAnn Bartley, 9/1960
7 Sharon DeAnn Bartley, 10/12/1961
6 Donna Ann Draper, 6/6/1938, mar --- Barney (div)
7 Paula Kay Barney, 4/3-/1956
6 Donna Ann D. Barney, mar 2nd 3/6/1957 Lamar Mecham
7 Denice Mecham, 5/20/1948
6 Donna Ann Mecham, mar 3rd Robert Omar Beeson, son of Fred & Marie Clara (Voles) Beeson.
6 Lela May Draper, 5/6/1940, Price, Utah, mar Darryle White
5 Lela Baldwin Draper, mar 2nd 9/11/1946 James Pipkins, Kirkland, N. Mexico.
6 Zenos Kirk Pipkins, 4/28/1950, Price, Utah
5 Lela Baldwin Pipkins, mar 3rd 10/8/1955 Roy Vogt 9/4/1903, Detroit, Mich., son of Henry & Rosa (Laneer) Vogt.
6 Gladys Irene Vogt, 4/29/1956, S. L. City
5 Adrian Que Baldwin, 5/31/1917, Monroe, Ut., mar 4/4/1937 Wilma Hope Callahan 10/15/1915, dtr of David John & Jazel Dell (Allan) Callahan, Layton, Ut.
6 Nila Hazel Baldwin, 2/15/1938, Lyman, Uta., mar 5/31/1956 William Morford Nuckells.
6 Ronald Que Baldwin, 4/25/1940, S. L. City, mar 8/19/1959 Joyce Alida Ermini 6/23/1940, Johnstown, N. Y., dtr of Ermando James & Florence Elizabeth (Bellinger) Ermini
6 Bonita Baldwin, 12/11/1941, S. L.City, mar 12/24/1959 Marion Walter Slape
*5 Dan Ned Baldwin, 12/20/1924, Wellington, Ut., twin, mar 2/15/1947 Enid Lillian Erickson, 8/4/1928, Elmo, Ut., dtr of Ervin Bouther & Grace Dee (Jewkes) Erickson, Navy WW II, 4530 W. 5175 S. Kearns, Ut.
6 Danna Lynn Baldwin, 2/28/1948, Elmo, Ut.
6 Frances Kay Baldwin, 9/6/1949, Elmo, Ut
6 Allan D. Baldwin, Price, Ut., 10/29/1951
6 Joyce Ann Baldwin, 3/5/1953
6 Clark Ervin Baldwin, 5/4/1954, Salt Lake City
6 Rory V. Baldwin, 12/16/1956, Murray, Ut.
6 Terry Chris Baldwin, 12/25/1957, Kearns, Ut.
6 Vickie Lee Baldwin, 3/25/1960, Murray, Utah
6 Brent Dan Baldwin, 11/9/1961, Kearns, Utah.
*5 Van Ted Baldwin, 12/20/1924 Wellington, Ut., mar 3/12/1944 Mary Margaret Edwards, 3/31/1926, Fillmore, Ut., dtr of Elias & Mary Olene (Peterson) Edwards. Army WW II. 1128 Nocturn Dr., Salt Lake City, Utah.
6 Sherry Ann Baldwin, 4/27/1946, S. L. City
6 Richard Van Baldwin, 11/26/1948, S. L. City
4 Emmerett Winget, 12/14/1890, Monroe -3/4/1912, bur Monroe, mar 12/21/1909 Mark Waters, 8/1/1884, Richfield, Ut., son of John Henry & Elizabeth Artinza (Winn) Waters.
5 Von Elmo Waters, 12/28/1910, Monroe, mar Lila Eggett, dtr of Hyrum & Bertha (Engster) Eggett. 3211 N. San Gabriel Blvd. S., San Gabriel, Calif.

6 Von LeRoy Waters, 8/18/1932, S. L. Cy. mar Connie Heldt, 7/12/1936, Alcester, S. D.
7 Cynthia Waters, 8/13/1959, Alhambra, Calif, 14623 Lufkin, PaPuente, California
6 Ila Deane Waters, 9/24/1935, S. L. Cy;, mar 6/30/1951 William Elijah Layton, 7/8/1933, Ogden, Ut. son of James Archie & Opal Thelma (Hartsog) Layton, 2465 W. 6000 So., Roy, Ut.
7 Victoria Lee Layton, 9/12/1952, Ogden, 12/18/1960
7 William Dean Layton, 4/7/1954, Ogden
7 Scott Kerry Layton, 10/23/1955, Ogden
7 Mikel Von Layton, 12/31/1956, Ogden
7 Debra Jean Layton, 2/24/1960, San Gabriel, Calif.
6 Velda Jean Waters, 3/5/1937, S. L. Cy.
6 Marjorie Waters, 7/14/1939, S. L. Cy.
*4 Glen Winget, 7/21/1893, Monroe, Ut., mar 5/14/1919 Eliza Christina Larsen, 12/11/1893, Monroe, dtr of John Martin & Lucretia (Julander) Larsen, WW I, Navy
*5 J. Alan Winget, 4/1/1920, Monroe, mar 4/3/1943 Loa Farrell, 11/30/1919, Smithfield, Ut., dtr of Marion Lyman & Dionetia Magdeline (Mortenson) Farrell, WW II
6 Janet Dee Winget, 3/4/1944, Logan, Ut.
6 Glen Alan Winget, 5/30/1947, Logan, Ut.
6 Jeffery Lon Winget, 6/6/1959, Smithfield, Ut.
*5 Dr. Burke L. Winget, 3/30/1930, Monroe, mar 6/16/1956 Helen Marlene Horton, 3/16/1935, Circleville, Ut., dtr of Garold & Ina (Christensen) Horton
6 Craig Steven Winget, 1/25/1959, San Francisco, Calif.
4 Colista Winget, 10/12/1896, Monroe, Ut. mar Charles Richard Jensen, 3/18/1895, Richfield, Ut. 6/16/1944, bur Richfield, son of Andrew Peter & Alice Christena (Nielson) Jensen No Issue, 932 So. 9 E. Salt Lake City, Utah
4 Newel Winget, 5/15/1899, Monroe, mar 5/27/1926, Veta Smith, 8/3/1899, Fairview Utah, dtr of Richard James & Matilda (Adams) Smith 462 S. (9) E. Salt Lake, Ut.
*5 Richard Newel Winget, 4/29/1928, Monroe, Ut., mar 11/30/1950 Donna Ruth Harry, 7/30/1929, Manti, Ut., dtr of Albert Isaac & Ruth (Fordham) Harry in Marines
6 Lynn Winget, 6/24/1952, Logan, Ut. 6 Richard Newel Winget, 2/14/1957
5 Pauline Winget, 11/25/1930, Monroe, Ut., mar 12/16/1948 *Dale Christiansen, 1/9/1927, son of Aaron & Rosa Teresa (Zilles) Christiansen WWII Army
6 Jan Christiansen, 1/16/1950, Logan, Ut.
6 Kaye Christiansen, 4/2/1955, Fort Collins, Colo.
6 Patricia Christiansen, 10/20/1959
6 Lee Dale Christiansen, 5/20/1962
5 Shirrell Winget, 9/4/1936, Logan, mar 6/1/1955 Clifford D. Hughes, 12/26/1932, son of Thomas & Katie (Mortimor) Hughes, 2445 E. 2900 So., Salt. Lake City, Utah
6 Richard Kevin Hughs, 3/26/1956, S. L. Cy.
6 Kelly Lynn Hughes, 2/20/1957, S. L. Cy.
6 Kutis David Hughes, 9/13/1960
5 Patricia Winget, 9/24/1940, Logan, Ut.
3 Melvina Winget, 12/11/1843, Nauvoo, Ill, 10/20/1930, bur Manti, Ut., mar 6/12/1863 Elias DeMill, 1/12/1838, Far West, Mo. 7/22/1905, bur Manti, son of Freeborn & Ann (Knight) DeMill

4 Elias DeMill, 3/21/1864, Manti -6/23/1865/6, Manti, Utah.
4 Eliza De Mill, 2/27/1866, twin, Manti -7/26/1941, mar 2/19/1882 Parlan McFarlane, 1860, Ephriam, Utah -1935, Cleveland, Utah., son of Parlan & Jane (McGibbon) McFarpane (div)
5 Jane (or Jennie McFarlane, 1/26/1884, Manti -9/23/1904
5 Parlan McFarlane, 10/26/1885, Manti, mar 9/25/1911 Andreas Christina Christensen, 2/9/1882, dtr of Andreas & Elsie (Andersen) Christensen, Ronnebjerb, Denmark.
6 Ruby Dee McFarlane 9/8/1912, Manti, mar 12/21/1940 Russel William Twistleson, 11/27/1904, Lemert, N. D., son of Thomas William & Pearl Leona (Bowen) Twistleton. 324 W. 6th Stl, Chico, Utah
7 Robert Michael Twistleton, 8/13/1943, San Diego, Calif.
7 John David Twistleton, 7/2/1946, San Diego, Calif.
6 (Jane) Jennie McFarlane, 1/6/1883-9/23/1905, mar 5/26/1942 Vernon Louis Cox, 3/26/1912, Manti, son of Louis Sylvester & Marie Louise (Wintch) Cox.
7 La Mar Kay Cox, 3/7/1943, Payson, Utah 234 S. 3 W., Payton, Utah
7 Anna Louise Cox, 8/2/1948, Provo, Utah
7 Thomas Raefell Cox, 5/28/1953, Payson, Utah
6 Wanda McFarlane, 10/18/1916, Manti, mar 9/27/1937 Sandie Deliel Larsen 4/30/1912, Ephriam, Utah, son of James Ole & Mettie Marie (Jensen) Larsen. 12052 St. Mark's St., Garden Grove, Calif.
7 Sandra Diane Larsen 8/3/1938, Manti
7 Wanda Lugene Larsen, 12/1/1939, Manti
7 Kent Sandie Larsen, 1/13/1951, Manti
7 Judy Ann Larsen 8/27/1944, Ephriam, Utah.
5 Elias McFarlane, 9/19/1887, Manti -dec. inf.
5 William McFarlane, 2/28/1889, Manti, mar 3/1/1911 Luella Mortensen, 3/16/1892, Levan, Utah, dtr of Hans Christian & Neisiene Brigetta Jensen (Black) Mortensen.
6 Donna McFarlane, 9/18/1915, Manti, mar 9/27/1934 Ellis Maylett, 6/11/1910, Manti, son of Frank & Cora (Henri) Maylett.
7 William Maylett, 12/2/1942, Salt Lake City.
4 Eliza DeMill McFarlane, mar 2nd 11/7/1896 Albert Taylor 1/12/1854, Manti -7/26 1938, bur Manti, son of Cyrenes Henry & Emily (Smith) Taylor
5 Eva Taylor, 6/8/1901, Manti, mar 9/1/1919, Emile Nielson, 6/29/1897, Spring City, Utah, son of Hans & Johanna (Christensen) Neilsen, 67 No 9, West Provo City, Utah.
*6 Albert Emil Nielson, 7/8/1920, Spring City, Utah, mar 6/4/1941 Norma A. Kerby, 12/17/1919, Provo City, dtr of Alma & Minta (Kendall) Kerby, WW II Navy. 35 No. 4th E. Springville, Ut.
7 Linda Nadean Nielsen, 5/23/1942, Provo, Utah, mar 11/7/1958 Orlo Dean Motenson, 10/5/1939, Peoria, Utah, son of Leo Shirley & Melba Ione Paulson) Barnum.
8 Connie Dell Mortenson, 6/5/1959
8 Janet Sue Mortenson, 4/1/1962, Provo City, Utah
7 Berdene Nielson, 11/17/1949, Provo
6 DeVon Mack Nielsen, 3/19/1922, Manti, mar 2/18/1944 Dorothy Lucretia Tilton 4/29/1924, Cambridge, Ohio, dtr of Carl L. & Myrtle (Figgins) Tilton. 2826 Glenside Dr. Concord, California.
7 DeVon Tyler Nielsen 7/2/1945, Provo, Utah
7 Jacqueline Nielsen, 5/1/1949, Provo, Utah
6 Nada Lee Nielsen, 10/1/1928-5/26/1928.

6 Eva Coleen Nielsen, 4/26/1932, mar 7/3/1951 *Harry Orville McCormick, 5/1/1930, Casper, Wy., son of Ralph Henry & Mattie Elizabeth (Whittaker) McCormick, Korean Conflict. 655 So. 9 E, Pleasant Grove, Utah.
7 Terrie Kay McCormick, 11/15/1956, Provo, Utah.
6 William Carlyle Nielsen, 1/26/1941, Provo, mar 8/2/1960 Mary Arlene Jensen 7/21/1939, Benjamin, Ut., dtr of Robert B. & Mary Agnes (Beckstrom) Jensen
7 William Jeffery Nielsen 7/22/1962, Payson, Utah
4 Elizabeth DeMill, 2/27/1866, twin -12/30/1944, bur Manti, mar 2/27/1886 Marion Alonzo Cox, 10/10/1860, Manti, son of Frederick Walter & Lucy (Allen) Cox
5 Leona Melvina Cox, 1/12/1887, Ferron Utah -6/1963, mar 9/11/1907 Elias W. Erickson, 9/8/1887, Spanish Fork, Utah, son of Einor & Gudrun (Johnson) Erickson. See Hist. Sec. 84 3 N. 2nd East, Provo, Ut. Leona -d 6/1963.
6 Elias DeLyle Erickson, 9/3/1908, Ferron, Utah, mar 3/20/1934 Vera Antheum Anderson, 4/22/1909, S. L. City, dtr of Otto Spences & Hattie Marcena (Older) Anderson. He is Manager of Zale Jewelry Store, one of 100 owned by the Co. in Salt Lake City. He recently attended a Co. Convention in Miami, Fla. 6444 S. 9 E. Salt Lake City, Utah.
*7 Keith Duane Erickson, 5/6/1935, Miami, F la., mar 12/27/1957 Sherry Lynn Johnson, 9/14/1938, Murray, Ut., dtr of Joseph Theodore & Merelda Elizabeth (Berger) Johnson.
7 Barbara Lynne Erickson, 12/17/1938, Miami, Fla., mar 6/12/1958 Gary Utley Lambert, 1/15/1939, S. L. City, son of Elwood DeLyle & Libby (Utley) Lambert.
8 Carrie Lambert 6/15/1957, S. L. City
8 Audrey Lambert, 8/31/1961, S. L. City
7 Julia Leah Erickson, 2/7/1942, S. L. City
7 Gary Brent Erickson, 1/4/1943, S. L. City
7 Lyle Van Erickson, 7/1/1950, S. L. City
6 Ronald Knight Erickson, 8/28/1910, Provo, Utah, mar 8/24/1928 LePriel Emma Shaw, 4/19/1909, Hyrum, Utah, dtr of Charles & Emma (Williams) Shaw; he is Staff Manager, Prud. Life Ins. Co. S. L. City. 2137 Keller Ln., S.L.
*7 Ronald Knight Erickson, 6/19/1929, S. L. City, mar 1/6/1949 Delleen Mae Halladay, 3/17/1931, S. L. City, dtr of Vardell & Kathryn Mary (Duffy) Halladay. W W II
8 Ronald Scott Erickson, 9/9/1950, S. L. City.
8 Steven Kendall Erickson, 5/8/1954, S. L. City
8 Vickie Lynne Erickson 10/10/1956, S. L. City
*7 Kenneth Charles Erickson 7/26/1932, S. L. Cy., mar 6/24/1960 Sherral Grace Kolstad, 12/31/1939, dtr of Oscar & Edith Louise (Lowman) Kolstad. He was stationed in Alaska during WW II.
8 Stacie Lee Erickson, 9/17/1961, S. L. City
*6 Refell Leon Erickson, 7/12/1912, Cleveland, Utah, mar 10/1/1948 Romona Peterson 9/19/1927, Huntington, Utah, dtr of Vern & Millie (Guymon) Peterson. WW II; spent 1 yr in India training soldiers in camp. Has a wholesale stationers corporation. W. Second St., South, S. L. City, and is president of the corporation. 851 N. 2, East, Provo, Utah.
7 Mark Refell Erickson, 9/17/1949, Provo, Utah
7 Linda Erickson, 10/28/1951, Provo, Utah
7 Keith Leon Erickson, 4/13/1955, Provo Utah
7 Robin Erickson, 3/25/1958, Provo, Utah
7 Scott Vern Erickson, 10/17/1959, Provo, Utah

6 LaRue Elizabeth Erickson, 6/29/1915, Provo, Utah, mar 8/20/1937 Arnold Woodruff Miller, 8/31/1913, son of Arnold Daniel & Effie Abigail (Secrist) Miller, both are teachers in Rexburg, Idaho
7 Karen Leona Miller, 1/28/1940, St. Anthony, Idaho, mar 8/4/1961 Kyle W. Peterson, son of Mr. & Mrs. H. Lester Peterson, Rexburg, Idaho.
7 Arnold Woodruff Miller, 8/26/1943, Idaho Falls, Idaho
7 Pamela Miller, 11/15/1948, St. Anthony, Idaho
7 Richard Kim Miller, 3/9/1952, Rexburg, Idaho
5 Grace Elizabeth Cox, 8/17/1888, Ferron, Utah, mar 5/20/1914 William Peace Stokes, 1/25/1888, Eureka, Utah, son of William & Jane (Peace) Stokes.
6 William Lee Stokes, 3/27/1915, Hiawatha, Utah, mar 9/7/1939 Betty Asenth Curtis, 5/5/1919, S. L. Cy., dtr of Seymour Brunson & Mary Hanks (Parry) Curtis. 2970 S. 15, East, S. L. City, Utah. See History.
7 Betty Lee Stokes, 6/11/1941, Princeton, N. J.
7 Mary Susan Stokes, 3/15/1946, S. L. City
7 William Michael Stokes, 6/30/1947, S. L. City
7 Patricia Jane Stokes, 1/29/1949, S. L. City
7 Jennifer Joy Stokes, 10/17/1951-10/18/1951
6 Max Stokes, 12/25/1918, Cleveland, Utah,-12/25/1918
6 Marian Elizabeth Stokes, 10/7/1919, Cleveland, Utah, mar James Maurice Jensen, 7/18/1909, Cleveland, Utah, son of Hans Oliver & Eleanor (Anderson) Jensen
7 Judith (Judy) Maurine Jensen, 8/15/1939, Cleveland, Utah, mar 6/6/1958 James Mack Potter, 3/30/1937, Huntington, Utah, son of James H. & Della (McElprang) Potter
8 James Joe Potter, 6/15/1960 8 William Mack Potter
6 Leonard Grant Stokes, 11/13/1921, Cleveland, Utah, mar 8/22/1944, Marjorie Morris, 3/19/1924, Brigham City, Utah, dtr of Alvin Elliot & Secelia (Bott) Morris. Route 2, Box 763, Provo, Utah
7 David Grant Stokes, 4/29/1957, S. L. City, adopted.
6 Ruth Jane Stokes, 4/14/1925 Cleveland, Utah, mar 12/4/1943, Lester Reed Staker 1924, Lawrence, Utah, son of Alden O. & Annie Margaret (Thomas) Staker, Div. '55
7 Allan Reed Staker, 9/7/1944, Price, Utah 7 Kathryn Staker, 6/30/1947
6 Ruth Jane S. Staker, mar 2nd Dewey Jay Zubeck, 4/14/1924, Kenilworth, son of Joseph Dennie & Martha Jane (Danworth) Zubeck, 837 W. 1400 N., Provo, Utah.
7 Lynn Clark Zubeck, 5/20/1960, Provo, Utah
5 Alonzo E. Cox, 3/21/1891, Ferron, Utah, mar 1/3/1923, Norma Inez Bigler, 7/8/1900, Nephi, Utah, dtr of Mark & Madeline Chapman (Puper) Bigler -d 12/24/1960, Provo, Utah. -- 6 Son, stillborn, 8/25/1928
5 Lucy Cox, 5/25/1894, Ferron, Utah, mar 8/24/1918 *Clyde Delos Gleave, 5/19/1896, Annabelle, Utah -8/10/1954, son of Samuel & Martha (Gardner) Gleave WW II. 752 Emerson Ave., Sl L. City, Utah.
6 Mary Lucille Gleave, 12/9/1919, Annabelle, Utah, mar 7/29/1946 *Lloyd Duane Sullivan, 2/10/1921, Norfold, Neb., son of Daniel J. & Helen Hannah (Groom) Sullivan. 7 Dennis Arch Sullivan 8/12/1947 S.L.Cy. WW II
7 Gay Sullivan, 8/12/1949, S. L. City, Utah 7 Star Gleave Sullivan 2/29/56
7 Marc Sullivan 5/29/1951, S. L. City, Utah 7 Stacy S. Sullivan 8/28/58 SL
6 (Martha) Clarice Gleave, 8/29/1921, Annabella, Utah, mar 2/16/1946 *Joseph Vance Wade, 12/24/1916, Sidney, N. Y., son of Cecil & Serena (Cole) Wade.
7 Lisa Serena Wade, 1/3/1955, N. Y., adopted. WW II.
7 Bryce Cleave Wade, 8/30/1958, adopted

6 Gloria Gleave, 5/14/1923, Anabella, Utah, mar 11/8/1942 *Edward Charles Sewell, 5/31/1923, S. L. City, Utah, son of Benjamin & Myrtle (Clarkston) WW II. 7 Charles Rinard Sewell, 9/11/1945 Charleston, S.C.
7 Steven Clark Sewell, 1/2/1947, Salt Lake City, Utah
7 Russel Brent Sewell, 11/23/1951, Salt Lake City, Utah
7 Courtney Blair Sewell, 9/2/1959, Salt Lake City, Utah
*6 Clyde Rex Gleave, 12/17/1926, Anabella, Utah, mar 6/19/1951 *Catherine Waugh 3/22/1929, Manchester, England, dtr of Albert & Lettetia (Taylor) Waugh; her served in Navy, his wife was member of Royal Air Force. See Hist.
7 Susan Ann Gleave, 11/4/1952, Manchester, England
7 Dixie Gleave, 7/3/1954, S. L. City
7 Debra Lynn Gleave, 4/15/1957, S. L. City
7 Clyde Samuel Gleave, 8/20/1958, twin, S. L. City
7 Clifford Albert Gleave, 8/20/1958, twin, S. L. City
*6 Phillip Lee Gleave, 10/21/1929, Richfield Utah, mar 7/22/1951 Anita Fowler 2/16/1932, Orange, Calif., dtr of Claude & Doralice (Manderville) Fowler, Army. 7 Phillip Blain Gleave, stillborn, 5/24/1952, Ft. Lewis, Wash.
7 Christopher Allen Gleave, 6/10/1954, S. L. City.
7 Russel David Gleave, 3/24/1956, S. L. City.
7 Darrell Norman Gleave, 11/22/1961, S. L. City.
*6 Clark Delano Gleave, 12/27/1932, Provo, Utah, mar 6/3/1957, Mary Louise McEwan, 4/2/1937, S. L. City, dtr of Owen W. & Louise (Wheeler) McEwan, See History. 7 Robert Clark Gleave, 12/4/1961
5 Lee DeMill Cox, 4/8/1900, Ferron -3/3/1901
5 Ruth Cox, 9/6/1902, Ferron, Ut., mar 1/30/1924, David Albert Searing, 9/3/1893, son of Jessie Albert & Helen Winefred--Searing, 9737 Walnut Ave., Bellflower, Calif.
6 Leatrice Joy Searing, 5/11/1924, Long Beach, Calif, mar 7/4/1946 Wilson Austin Reed, son of Myron Archer & Myrta (Wilson) Reed, Box 615 Madison, Kansas.
7 Dennis Lee Reed, 1947, Long Beach, Calif.
7 Craig Wilson Reed, 1951, Long Beach, Calif.
5 Ileen Cox, 12/21/1904, Ferron, Utah, mar 2/19/1927, Ross Green Gillespie, 7/21/1889, Tooele, Utah, son of William Ross & Elizabeth (Green) Gillespie. 1275 Wilmington Ave., Salt Lake City, Utah.
6 Myra Elizabeth Gillespie, 10/24/1938, Provo, Utah, mar 1/12/1956 *Ercell O. Blain, 8/17/1935, Spring City, Utah, son of Aldem & LeVerne (Jones) Blain. 5341 East 25th St., Tucson, Arizona
7 Teri Lynn Blain (f), 12/4/1956, Burdrop, England Air Base
7 Karen Sue Blain, 4/16/1958, Ruslip Air Base, Middlesex Northwood, Eng.
7 Lynn David Blain, 11/9/1959, Biloxi, Miss., Air Base.
4 Parintha DeMill, 10/7/1868, Manti, Utah -5/24/1901, bur Manti, mar 11/16/1885 Carl Axel Hansen, 1/24/1903, son of Carl Martin & Emelia (Thoresen) Hansen, 1/1/1860, Oslo, Norway -1/24/1903, bur Manti, Utah.
5 Charles Ellis Hanson, 6/22/1887, Manti -4/2/1951, mar 6/26/1918 Birdie Lavon Johnson, 1/26/1900, dtr of Charles William & Phebe (Linvingston) Johnson, Fountain Green, Utah. She mar 2nd 1/10/1953 Bruin Dwaine Decker, Parawan, Ut.
6 Ellis Gayle Hanson, 5/3/1920, Rupert, Idaho, mar 2/21/1948 Joyce Alice (Hanson) Hanson Mayfield, Utah, dtr of Lester & Alice M. (Larson) Hanson. Gunnison, Utah. 7 Janet Joye Hanson, 8/17/1953. S. L. City
6 Charles Phil Hanson, 12/12/1926, Fountain Green, Utah. Ideal Reality Co. 1103 E. 3300 S., Salt Lake City 6, Utah.

*5 LeRoy Hansen, 1/27/1889, Manti, Utah, mar Ethel Marie Lund, 5/31/1891, dtr of Peter Miller & Emily Eleanor (Kenner) Lund. 304 E. 1 So., Manti, Utah.
6 Roy Lund Hansen, 10/8/1911 Manti, Utah, mar 8/25/1933 Renee Voorhees, 7/9/1913, dtr of Henry Isaac & Dorothy Aileen (Madsen Vorhees.
7 Roy Lund Hansen 8/12/1934, Pocatello, Idaho, mar 6/5/1958 Elinor Ann Hammer, dtr of Wallace Floyd & Mable (Moody) Hammer,
8 Thomas Lund Hansen 4/10/1960, Santa Monica, Calif.
7 Emily Kay Hansen, 5/13/1943, Sanat Monica, Calif, 9/8/1961 mar Robert Cable, Jr., 1/26/1937, son of Robert Harold and Cora Helen (Peterson) Cable
5 Rozina Hansen, 1/12/1891, Manti, Utah -7/29/1956, bur Burbank, Calif., mar 9/1/1909 John Ellis Barton, 4/27/1888-5/19/1946, Burbank, Calif., son of Walter Kilshaw and Angeline (Petty) Barton.
6 Leonard E. Barton, 9/25/1910, Manti, Utah, mar 8/9/1930 Mildred Deeter, 4/22/1913 Calhan, Calif, dtr of John Stutsman and Maude (Edgel) Deeter.
7 Jack Leonard Barton 5/20/1931, Burbank, Calif, mar 2/20/1953 Gloria Joyce Justl, 4/11/1935, Oshkosh, Wis., dtr of Rudolph Herman and Mavis Frances--Justl. 1356 O'Malley, Covina, Calif
8 Sharon Joyce Barton, 5/4/1956, North Hollywood, Calif
7 Barbara Lu Barton, 11/8/1933, Burbank, Calif, mar 8/1951 John H. Courtney -- 9 Terry Lynn Courtney 5/23/1952, Glendale, Calif.
8 Pamela Sue Barton, 6/27/1958, Covina, Calif.
6 Wallace Gus Barton, 9/12/1912, Manti, Utah, mar 12/2/1945 Ethelyn V. Ryden, 12/31/1919, Alta, Iowa, dtr of Gust and Jennie (Bengson) Ryden
7 Debra Diane Barton, 3/1/1953, N. Hollywood, Calif.
*6 Clinton B. Barton, 8/29/1914, Manti -9/7/1943, Plane crash WW II.
6 Lucille Barton 5/18/1916, Ogden, Utah, mar 11/23/1940, Howard D. Israelson, 1/26/1917, son of Ernest G. and Katherine (Pierson) Israelson.
7 Betty Jean Israelson, 7/17/1942, Glendale, Calif.
7 Robert Dell Israelson, 2/16/1944, "
7 Judy Ann Israelson, 4/21/1952, "
6 Erma Barton, 10/8/1918, Morgan, Utah, mar Gene Barnhouse, mar on 8/20/1948, Erma & Gene div.
7 Jimmie Lee Barnhouse, 11/17/1940, Calif.
6 Erma Barton Barnhouse, mar 2nd 8/20/1948 Clarence Weldon Spence, 10/12/1950, Burbank, Calif., son of Clarence and Bertha Spence.
7 Kenny Ray Spence, 10/12/1950, Burbank, Calif.
5 Melvina Hansen, 2/5/--4/27/1893
5 Lura Hansen 4/21/1894, Manti, mar 8/18/1915 Iver Edwin Iverson, son of Christopher and Elsie Marie (Erickson) Iverson. 128 W. 2 So., Ephriam, Utah
6 Ruby Iva Iverson, 8/1/1916, Ephriam, Utah, mar 12/21/1939 Harold Mark Bailey, 10/15/1917, Nephi, Utah, son of Langley Algood and Madelina Elva (Bigler) Bailey. 1119 Ridgedale Lane, S. L. City
7 Sandra Kay Bailey, 12/6/1942, S. L. City
7 Dennis Iver Bailey, 5/20/1947 "
7 Linette Bailey, 4/22/1950 "
7 Cory Mark Bailey, 2/8/1957 "
6 Donald R. Iverson, 11/22/1919, Ephriam, Utah, mar 9/5/1947 Ina Wanabelle Hastings, 9/6/1924, Butler, Okla., dtr of Joel Henry and Alvaretta Marie (Haynes) Hastings. 272 S. 350 W., Bountiful, Utah.
7 Alan Kent Iverson, 2/10/1949, S. L. City
7 Debra Olene Iverson, 6/13/1950 "
7 Lansing McKay Iverson, 2/16/1952 "
7 Jeffery Lynn Iverson, 12/24/1954 "
7 Victor Clark Iverson, 3/17/1957, S. L. City

6 Halvert Leland Iverson, 8/21/1921, Ephriam, Utah, mar 5/28/1958 Genevieve Hastings, 11/10/1918, Butler, Okla., sister of Ina Wanabelle, above
7 Grant Lynn Iverson, 7/16/1949, S. L. City
7 DaNielle Iverson, 4/23/1951, Ogden, Utah
7 Anetta Marie Iverson, 10.16/1953, Ogden Utah
6 Ileene Iverson, 5/12/1924, Ephriam, -d 11/17/1933
5 Ellen Hansen, 4/4/1897, Manti, Utah -4/1/1934, bur S. L. City, mar 6/13/1917 Nephi Charley Christensen, 6/8/1896, Ephriam, Utah, son of Jens Peter and Caroline Petrea (Christiansen) Christensen.
6 Donna Christensen, 11/7/1918, Ephriam, Utah, mar 11/1941 Peter George Haag, 9/10/1912, Astoria, Oregon, son of Peter George and Anna Marie (Jorgensen) Haag. 3474 Calandra Ave., Oakland 5, Calif.
7 Michael Ramon Haag, 9/13/1942, Salinas Calif.
7 Kathryn Haag, 4/7/1944, Longview, Washington -4/7/1944
7 Donna Roween Haag, 9/6/1945, Portland, Oregon
7 Karen Ellen Haag, 6/9/1947
7 Scott Alan Haag, 10/17/1951, Oakland, Calif.
6 Nephi Carlyle Christensen, 9/27/1921, Ephriam, Utah
5 Hilliard Hansen 3/22/1901, Manti, Utah -3/21/1919
4 Monroe DeMill, 12/19/1871, Manti 3/23/1936, bur Manti, mar 11/8/1899 Ellenora Christina Jensen, 11/5/1881, dtr of Frederick Young and Elsie Marie (Andersen) Jensen.
5 Floyd Monroe DeMille 10/1901, Manti, mar 11/8/1922 Fern Bjerrgaard
6 Floyd Lear DeMille 6/19/1923
6 Mary Ellen Demille,7/6/1925
6 Fern Nadine DeMille, 11/19/1928
6 Lazell DeMille, 1/26/1930
6 Perry DeMille, 12/2/1931
5 Melvin DeMille, 11/19/1902, Manti, mar 6/11/1928 Mabel Elsie Anderson -d 10/28/1961, dtr of Seymour Gilroy and Ruth Mabel (Jensen) Anderson (b 10/3 /1909, Ephriam, Utah)
6 Mabel Faun DeMille, 10/24/1929, Payson, Utah, mar 7/6/1946 LaRell Evans Larsen, (div) mar 2nd 11/21/1955 John Lerell Christensen, 8/25/1932, Wales, Utah.
7 Gary LaRell (Evans) Christensen, 11/12/1947
7 Gale Randall (Evans) Christensen, 1/5/1949
7 Cory J. Christensen, 7/12/1956
7 Bryn L. Christensen, 11/9/1959
7 Vern Melvin Christensen, 9/28/1961
5 Florence Elnora DeMill, 4/21/1905, Manti, mar 11/19 1924 Marvin Mads Anderson, 6/25/1902, Mt. Pleasant, son of Mads and Christena A. (Peterson) Anderson
6 Rita Florence Anderson, 3/16/1926, Provo, Utah, 7/23/1946 Keith Pharon Burningham, 11/24/1924, Lakeview, Utah, son of Paron Thomas and Mary Luella (Wilson) Burningham. 245 North 8th East, Orem, Utah.
7 Joel Keith Burningham, 10/26/1948
7 Susan Rita Burningham, 8/9/1950
7 Danny Marvin Burningham, 5/20/1952
7 Kelly Pharon Burningham, 10/21/1956
7 Gil Paul Burningham, 1/15/1958
7 Kris Ann Bruningham, 3/19/1961
(all born Provo, Utah)
6 Marvin Reginald Anderson, 12/10/1927, Mt. Pleasant, Utah, mar 6/2/1948 Alice Louise Heiderich (div) 19016 Community St., Northridge, Calif
7 Reginald Dennis Anderson, 4/3/1949, Glendale, Calif.
6 Marvin Anderson, mar 2nd 10/21/1952 Marlene Yvonne (Lawrence) Krenn, dtr of Harold Charles and Vivian June Krenn.

(Note the two spellings DEMILL and DEMILLE used by this family)
7 Linda Lee Anderson, 10/1/1953, N. Hollywood, California.
7 Sandy Charles Anderson, 9/20/1955, "
5 Zona DeMille, 6/23/1907, Manti, Utah, 12/4/1926 Royle Albert Langton, 10/6 1905, S. L. City, son of Brigham and Martha (Ludwig) Langston
6 Royle Monroe Langton, 8/25/1927, S. L. City, mar 10/22/1960 Gayle Lynn Pool --- 7 Royle Albert Langton, 8/31/1961, Concord, Calif.
6 Zona Robette Langton, 10/8/1929, S. L. City, mar 4/3/1948 Richard Herbert Van Belderbeek
7 Richard Craig Van Bilderbeek, 2/22/1950, San Mateo, California
7 Diane Joyce Van Bilderbeek, 12/18/1952, "
7 Scott Van Bilderbeek, 7/18/1955, "
5 Zenda DeMille, 4/1/1910, Manti, mar 10/23/1929 William Gillot Bulow, son of Samuel Ezra & Caroline (Gillott) Bulow, 1173 E. 230 So., Provo, Utah.
6 William Ray Bulow, 10/30/1930, Monori, Utah, Mar 4/14/1956 Doris Ann Bird, 7/5/1937, dtr of Floyd Rosewell & Naomi (Blackett) Bird, S. L. City.
7 Kevin Ray Bulow, 12/16/1957, Provo 7 Michael Floyd Bulow, 6/25/1962
7 Brett Lynn Bulow, 3/31/1959, Provo 7 William Tracy Bulow, 9/19/1960
6 Gary DeMill Bulow, 8/13/1932, Provo, Utah, mar 4/23/1954 Dana Mellus 4/24/1935, dtr of James Earl & Sena (Adamson) Mallus.
7 Terry Allen Bulow, 3/29/1956, S. L. City 7 Christi Lee Bulow, 2/9/1962, S. L. City
7 Val Dane Bulow, 9/13/1958, S. L. City
6 Melvina Bulow, 12/7/1937, Manti, Utah, mar 7/16/1959 Robert Gordon Dyer, 8/19/1939, Provo, son of Howard & Norma Louise (Gulbrandsen) Dyer.
7 Robert Kent 8/21/1960 and Kenneth Dean 5/12/1962 Dyer, S. L. City
6 Robert Lynn Bulow, 10/13/1939, Provo -1/6/1940
5 Fenton DeMill, 1/30/1914, Manti, Utah, mar 1/6/1938, Melba Metcalf.
5 Melvina DeMill, 5/3/1921, Manti, Utah, mar 12/31/1941 Oral Deal Folster, 9/30/1918, Ephriam, son of Dean & Joyce (Greaves) Folster, 110 E. 3rd So., Provo, Utah.
6 Dennis Chris Folster 2/17/1944, S. L. City 6 Scott Oral Folster 7/29/1955, Provo, Utah
6 Michael Dean Folster, 11/27/1948, Provo, Ut.
4 Roswell DeMill, 5/27/1874, Manti, -11/24/1874
4 James Warren DeMill, 11/18/1877, Manti -11/24/1877
4 Myron DeMill, 10/21/1879, twin, Manti -d inf.
4 LeRoy Demill 10/21/1879, twin, mar 3/31/1925 Rosalind Cox, 4/29/1878-11/4/1960, Manti, Ut., dtr of Frederick Walter & Lucy (Allen) Cox. No issue.
4 Edwin DeMill, 1/28/1884, Manti -7/19/1943, bur Manti, mar 3/21/1906 Hannah Elsie Nielson, 4/3/1886, dtr of James P. & Maria Anna (Nielson) Neilson.
5 Edwin Verl DeMill, 10/13/1907, Manti, mar 2/15/1930 Elvera (Christian) Lund -b Gunnison 8/27/1904-3/30/1959, dtr of Jens Peter Alfred Hansen & Julia Anna (Christiansen) Lund, mar 2nd 11/1959 Delta (Peterson) Camppa, Widow.
6 Renee DeMill, 12/9/1930, Salina, Utah, mar 4/21/1950 Vernon Bouvang.
6 LeMoine DeMill, 7/24/1938, Gunnison, Utah -7/25/1938
5 Dorthella DeMill, 8/2/1910, Manti, mar 6/2/1930 Milton Rastus Anderson, 7/22/1908, Mayfield, Utah, son of Louis & Annie (Jacobson) Anderson, 321 1st Ave., S. L. City, Utah.
6 Kenneth M. Anderson, 8/14/1932, Manti -8/6/1935.
*6 Ray D. Anderson, 7/13/1943, mar 4/8/1956 Beverly Jarvis, 4/15/1937, Socorro, Texas. Beverly dtr of Joseph DeFreeze & Minnie Suzie (Lawrence) Jarvis.

7 Donald Ray Anderson, 12/26/1956, El Paso, Texas
7 Linda Anderson, 12/30/1957, S. L. City
6 Carma Jean Anderson, 4/23/1943, Manti, mar 9/20/1961 *Paul Van Harten, 10/26/1931, son of Albert & Edith (Riggs) Van Harten.
5 Glenden DeMill, 3/5/1915, Manti, mar Alice Frederickson (div), mar 2nd 1/17/1951 Doris Allred, dtr of Andrew Franklin & Anna Myrtle (Anderson) Allred, 3/3/1917. No issue. 764 S. 2nd East, S. L. City, Utah.
5 Fern DeMill, 4/16/1915, Manti, mar Roy Nielson (div), mar 2nd 12/6/1948 Veldon Harmel Anderson, son of Ralph & Ruth Mable (Mason) Anderson
6 Rodney Ray (Nielson) Anderson, 2/23/1938, Ephriam, Utah, mar 6/5/1959 Kathy James. Adopted by step father.
6 Carol Ann (Nielson) Anderson, 11/23/1941, adopted by step-father, 1/11/1952
6 Valerie Anderson, 12/13/1950, Gunnison
6 Vickie Fern Anderson, 11/4/1953
5 Gerald DeMill, 10/9/1918, Manti, mar 7/5/1939 Geniel Larsen, 11/23/1921, dtr of Christian Rudolph & Bertha (Bessy) Larsen.
6 Gerald Wayne DeMill, 4/29/1940, Ephriam, Utah, mar Merle Deann Archibald, 5/9/1941, Buffalo, Wyo., dtr of David Merlin & Donna Ruth (Johnson) Archibald.
7 Collette DeMill, 7/4/1958, Wyo.,
7 Pamela DeMill, 6/3/1959, Provo, Ut.
7 Debra DeMill, 10/2/1961
7 Dawn DeMill, 2/7/1962
5 Donald DeMill, 7/24/1927, Clarion, Utah, mar Voniel Ivory, 1/28/1932, dtr of Stanley St. Clair & Faye (Blain) Ivory. 2714 McClelland St., Salt Lake City, Utah.
6 Sherene DeMill, 1/29/1950, S. L.City
6 Terry Lynne DeMill, 4/20/1951, S. L. City
6 Donald Edwin DeMill, 6/22/1954
6 Jack Stanley DeMill, 9/7/1956, S. L. City
5 Hannah Janet DeMill, 6/30/1929, Clarion, Utah, mar 6/26/1948 Evan Reed Jensen, son of James Christian & Pearl Elizabeth (Thomson) Jensen.
6 James Edwin Jensen, 1950, Gunnison
6 John Reed Jensen, 1957, S. L. City
3 ALPHONZO, 1846 and ALMEDA MARIAH (WASHBURN), 1849, WINGET
4 Alphonzo Winget, 6/24--6/27/1867, Manti, Utah
4 Lucian Zenos Winget, 12/19/1869, Manti, Utah -3/16/1956, Ogden, bur Monroe, mar 10/4/1887 Mary Ellen Lisbonbee, 5/28/1868, Springville, Utah -1/21/1947, Monroe, dtr of James Thomson & Ellen Amelia (Johnson) Lisbonbee.
5 Myrtle Winget, 7/27/1888, Monroe, mar 11/2/1910 Earl Willes, 5/31/1888, S. L. City -5/13/1962, Compton, Calif., son of Jesse & Emily (Robinson) Willes.
6 Myrtle Florence Willes, 1/22/1912, Monroe, mar 4/12/1930, Lloyd Kyle Holmes, 4/12/1909, Visalia, Calif., son of David Frank & Bessie (Denden) Holmes. 1421 E. 59th St., Long Beach, Calif.
7 Diana Lee Holmes, 9/14/1930, Long Beach, mar 5/1949 Lyle Sherman Whitney, son of Robert & Margaret Whitney.
8 Sandra Lee Whitney, 7/7/1950, L. B, Calif.
8 Dennis Lyle Whitney, 4/13/1953, "
8Robert Kyle Whitney, 4/17/1954, L. B. Calif.
7 Marilyn Gayle Holmes, 11/17/1932, Long Beach, Calif., mar 12/1949 Earl Warren Gibson, Jr., son of Earl W. & Bessie (Camper) Hoover -- foster name, 7/14/1932, Quenemo, Kansas.
8 Stephani Irene Gibson, 10/15/1950, Long Beach, Calif.
8 David Charles Gibson, 8/20/1936, Long Beach, Calif.

7 David Kyle Holmes, 12/20/1936, L. B., mar 8/1956 Nancy Jane Sharp, 3/3/1937
8 Jeffrey David Holmes, 6/1/1957, Garden Grove, Calif.
8 Cindy Jo Holmes, 9/5/1958, Garden City
6 Luella Willes, 10/22/1915, Hansford, Calif., mar 1/2/1933 Estel Elmore, 1/7/1904, Greencastle, Ind., son of Roton Lott & Mattie (Crank) Elmore, 275 Hawthorne Ave., Salt Lake City, Utah.
7 Nola Pauline Elmore, 12/7/1934-7/18/1938
7 Donna Christine Elmore, 8/7/1937, Artesia, Calif, mar 11/15/1957 Brent Grey Mac Kay, 9/9/1937, Ogden, son of Russell Thomas & Glenna (Blair) Barnett. His Mother mar 2nd (Brent) and he took stepfather's name.
8 Wendy Sue MacKay, 9/10/1958, S. L. City 984 East 700 North, Sandy, Utah.
8 Mike MacKay, 11/10/1960
6 Harold Earl Willes, 9/13/1917, Marysvale, Utah, mar Edna Phelps, 12/15/1915 Beaumont, Texas, dtr of Theodore Edwards & Lillian (Davis) Phelps.
7 Edward Lloyd Willes, 7/11/1935, National City, Calif, mar Olivia ---
8 Two children
7 George Dales Willes, 2/13/1941, Long Beach, Calif.
7 Shirley Ann Willes, 6/12/1943, Vallejo, Calif.
6 Nola Willes, 4/4/1921, Magna, Utah, mar 11/5/1928 Kenneth Selby, 1/4/1917, Pekin, Ill. 6/20/1960, son of Elmer and Martha Amelia (Morganstern) Selby. 187 E. 700 St., Sandy, Utah.
7 Nancy Lee Shelby, 2/3/1947, Los Angeles, Calif.
7 Daniel Earl Selby, 6/14/1950, Long Beach, Calif.
5 Lucian Bernard Winget, 7/25/1890, Monroe, Utah. -8/22/1962, mar 5/21/1913 Jennie Sophie Larsen. 3/17/1895, S. L. City, dtr of James Jens Jorgan and Helga Sophie (Hagstrom) Larsen. No issue.
5 Freida Winget, 11/27/1893, Monroe, Ut -10/12/1959, mar Elvin Angus Johnson, 4/15/1886, Monroe, Ut., son of John Alfred and Ada Edelene (Johnson) Johnson
6 Lynn W. Johnson, 8/10/1913, Monroe, Utah, unwed.
6 Ray Elvin Johnson, 1/1/1920 Monroe, Utah 8/4/1922
6 Golda Johnson, 8/3/1926, Monroe, mar 2/6/1943 Paul Garn Julander, 5/14/1924, Sevier, Utah, son of Neal Melvin and Adrean (Stewart) Julander. Panquitch, Utah.
5 Paul Jay Julander 8/11/1945, Monore
5 Carol Andrean Julander, 9/8/1947, Richfield, Utah
5 Lynn Stewart Julander, 9/23/1951 "
5 Janice Julander, 6/15/1956 "
6 Calvert A. Johnson, 10/30/1928, Monroe, Utah, mar 6/1957 Marilyn Jean Williams, 7/5/1929, Woodland, Calif., dtr of Julian Pearson and Dorothy (Osborne) Williams.
5 William Leonard Winget, 9/18/1896, Monroe, Utah, mar 1918 Leda Ann Warenski, 5/19/1900, Joseph, Utah, dtr of George Albert and Lucy Ann (Bradberry) Warenski. Monroe, Utah.
6 Bernice Winget, 1/8/1919, Monroe, Utah, mar Boyd Wallace Curtis, 11/28/1911, Salina, Utah, son of Lorenzo H. and Mary Grace (Casto) Curtis.
7 Calvin Leonard Curtis, 7/11/1941, Monroe, Utah, mar 7/28/1961 Emalee Hansen, 12/23/1942, Richfield, Utah, dtr of Elbert DeWane and Donna (Spafford) Hansen
7 Lorna Curtis, 2/23/1943, Richfield, Utah, mar 1959 Rudy Carl Moeller, 1/31/1938, son of Rudy Carl and --- --- Moeller
8 David Carl Moeller, 11/12/1959, Rock Springs, Wyoming
8 Michael Gary Moeller, 2/1/1961

7 Eugene Wallace Curtis, 8/14/1944, Richfield, Utah.
7 Douglas Jay Curtis, 4/22/1947, "
7 Allen Burks Curtis, 1/30/1951, "
7 Fay Bruce Curtis, 5/19/1952, "
6 Lono B. Winget, 7/25/1920, Monroe, Utah, mar 9/2/1947 Helen Louise Payne, 10/12/1927, Fillmore, Utah, dtr of William Clark and Hazel (Hatton) Payne
7 Kay Winget (F) 1/10/1949, Fillmore, Utah
7 Dennis L. Winget, 4/7/1950, "
7 Michael Winget, 9/10/1955, "
7 Vaun J. Winget, 5/12/1958, "
6 Cleown Winget, 5/23/1924, Joseph, Utah, mar 5/24/1941 William Milo Watts, 8/20/1919, Kanosh, Utah, son of Charles Harvey and Barbara (Brunson) Watts.
7 Leonard Milo Watts, 7/6/1942, Monroe, Utah.
7 Scott Harvey Watts, 8/29/1943, Richfield, Utah
7 Clella Watts, 7/15/1945, mar ---; has 2 children
7 Clara Watts, 12/22/1949, Fillmore, Ut.
7 Clark Henry Watts 12/15/1952, Monroe, Utah
5 Amelia Almeda Winget, 12/17/1898, Monroe, Utah, mar 10/4/1919 *Harvey Jensen, 5/20/1894, Richfield -4/9/1952 (Lt. Army Engineer), son of Lars Peter and Mette Cathrina (Jensen) Jensen
6 Junior Harvey Jensen, 9/12/1920, Richfield, Utah -1/13/1940
6 Amy Alleen Jensen 4/2/1922 Monroe, Utah, mar 6/8/1939 *Alvie D. Larsen 12/11/17 son of Hans Peter and Ida (Peterson) Larsen-Gibbs, Gleenwood, Utah. Marines WW II.
7 Mary Ellen Larsen, 12/15/1940, Richfield, Utah, mar 2/6/1959 John Maurice Stephens, 11/13/1939, Ogden, Utah, son of Mr. & Mrs. John Maurice Stephens
8 Teresa Ann Stephens, 9/24/1959, Ogden, Utah
7 Shirley Ann Larsen, 1/18/1944, Richfield, Utah, mar 12/28/1961 Ralph D. Hottinger, 2/20/1942, son of Mr. and Mrs. Ralph H. Hottinger
7 Patricia Lee Larsen, 4/4/1948, Richfield, Utah.
7 Harvey Kent Larsen, 10/21/1952, "
7 Debra Kaye Larsen, 1/30/1956, "
7 Tamra Sue Larsen, 7/6/1957, "
6 Shirley Jensen, 4/13/1924, Monroe, Utah, mar 5/24/1950 Malcolm Andrew Bowman 3/7/1923, Boston, Mass., son of Malcolm Andrew and Carol Marie (Peterson) Bowman.
7 Richard Edwin Bowman, 1/20/1952, Camp Polk, La.
7 Susan Jeanette Bowman, 12/9/1953, Denver, Colo.
7 Kenneth Paul Bowman, 11/6/1956, Homestead, Fla.
7 Claudia Bowman, 1/4/1962, Kinchaloe, A. F. Base, Michigan
6 Maynard Winget Jensen, 5/12/1926, Salina, Utah, mar 6/2/1944 Norma Dean Oldroyd, 11/29/1926, Venice, Utah, dtr of LaMar and Iris Maida (Bell) Oldroyd
7 Robert Maynard Jensen, 11/10/1946, Richfield, Utah
7 Kathy Jensen, 8/27/1950, Richfield, Utah
7 Randy L. Jensen, 2/12/1955, Richfield, Utah
6 Lucian Garth Jensen, 5/22/1928, Monroe, Utah -6/20/1928
5 LaPreal Winget, 10/18/1905, twin, Monroe, Utah, mar 8/14/1926 Warren Jae Ross, 2/26/1904, Richfield, Utah, son of John William and Eliza Anna (Christensen) Ross.

6 Geraldine Ross, 11/17/1927, Monroe, Utah, mar 11/29/1944 Boyd Covel Woody, 6/21/1926, Ogden, Utah, son of Covel John and Norma (Warren) Woody
7 David Ross Woody, 8/20/1947, Ogden Utah
7 Douglas Boyd Woody, 10/17/1949, "
7 Claudia Woody, 6/18/1955, "
6 Lula Gean Ross, 9/26/1930, Ogden, Utah, 11/12/1930
6 Carol Ross, 2/26/1932, Ogden, Utah, mar 8/21/1951 Clair Keith Anderson, 6/11/1930, Ogden, Utah, son of Elmer A. and Clair (Harris) Anderson.
5 Lula Winget, 10/18/1905, twin, Monroe, Utah, mar 9/5/1941 Louis Jay Graham, 10/31/1906, Kaysville, Utah, son of John Thomas and Eliza Ann (Lake) Graham. Ogden, Utah.
4 Cyrus Abraham Winget, 3/24/1871, Manti, Utah -7/4/1942, mar 12/1/1892 Ann Swindle, 4/1/1873, Monroe, Utah, dtr of George and Mary (Witzig) Swindle. Ann -d 7/3/1962.
5 Alphonzo Winget, 3/16/1894, Monroe -5/14/1894
5 Mary Elizabeth Winget, 7/6/1895, Monroe, Utah, mar 5/29/1912 George Alma Bagley, 9/6/1886, Greenwich, Utah, son of Edward Alma and Mary Alveda (McClellan) Bagley
6 Dean A. Bagley, 2/12/1913, Greenwich, Utah, mar 11/10/1937 Ada Sorenson, 12/17/1912, Koosharem, Utah, dtr of Ole Vest and Alta Vella (Brown) Soreson
7 Gloria Bagley, 10/10/1938, Salina, Utah, mar 6/4/1957 James Christian Larsen 10/3/1937, Salina, son of Charles Ruel and Vonda Martha (Sanderson) Larsen
8 Tamra Ann Larsen, 5/16/1958, Salina, Utah 8 Gary James Larsen, 1962
8 Trudy Lynn Larsen, 7/26/1960-10/30/1960
7 Roger Dean Bagley, 12/4/1940, Salina, Utah 7 Bobby Rae Bagley, 10/14/1948
7 Richard V. Bagley, 10/11/1943, Salina, Utah
6 Lula Veneta Bagley, 11/6/1914 Greenwich, Utah, mar 12/14/1938 Reed J. Payne, 2/22/1909, Glenwood, Utah, son of John Henry and Margaret (Sampson) Payne
7 Patsy Ann Payne, 12/24/1939, Salina, Utah, mar 7/21/1962 Wendel M. Heaton, son of Clifford K. and Annie (McCallister) Heaton
7 Mary Lou Payne, 10/28/1941, Elsimore, Utah, mar 11/5/1960 Warren Thomas Harward, 9/11/1940, Aurora, Utah, son of Kendrick Harding and Edith LoRene (Thompson) Harward
8 Natalie Ann Harward, 11/7/1961, Richfield, Utah
7 Wanda Irene Payne, 1/4/1945, Glenwood, Utah
7 Reed John Payne 4/4/1951, Salina, Utah 7 Robert B. Payne, 11/2/1957
7 Terry Kay Payne, 12/13/1954, Richfield, Utah
6 Iona Bagley, 10/20/1916, Greenwich, Utah, mar 2/4/1942 Raymond Frank Black 8/9/1909, Beaver, Utah, son of Alfred and Lydia (Barney) Black, 748 W 4 No. Orem, Utah.
7 Owen R. Black, 5/16/1945, Cedar City, Utah 7 Frankie Black (F), 5/22/1956
7 Earl Bagley Black, 9/26/1947 "
6 Lynn Gar Bagley, 11/10/1918, Greenwich, Utah, mar 6/29/1943 Mary Glennona DeLange, 4/26/1919, Koosharen, Utah, dtr of Albert Erastus and Louise Ann (Hatch) DeLange. Greenwich, Utah.
7 Very L. Bagley, 7/11/1944, Salina, Utah
7 Mary Ann Bagley, 1/4/1947, "
7 LaRell A. Bagley, 6/17/1951, "
7 Sherry Lynne Bagley, 2/20/1954, "
7 Marvin D. Bagley, 10/19/1958, Richfield, Utah

6 Keith Bagley, 5/13/1921, Greenwich, Utah, mar 7/7/1945 Fern Egbert, 3/16/1920 Layton, Utah, dtr of Joseph Andrew and Laura (Burton) Egbert. 214 Angel St., Layton, Utah.
7 Barbara Bagley, 7/29/1945
7 Susan Bagley, 5/13/1951
7 Patricia Bagley, 9/27/1954
7 Darlene Bagley, 4/14/1958, twin
7 David Keith Bagley, 4/14/1958, twin
6 Ada Alean Bagley, 2/8/1924, Greenwich, Utah, mar 12/28/1944 George Leland Sevy, 10/14/1920, Richfield, Utah, son of John Lowe and Mariar (Mae) (Houston) Sevy. Tropic, Utah
7 George Leland Sevy, 2/1/1946, Salina, Utah
7 Susan Sevy, 12/26/1947-12/26/1947 "
7 Alma Sevy, stillborn 2/1/1949, Provo, Utah
7 Kenneth Bagley Sevy, 8/29/1951, Provo, Utah
7 Elden John Sevy, 8/31/1952, Provo, Utah
7 David Lynn Sevy, 11/7/1958, Provo, Utah
6 Roland McKay Bagley, 3/20/1929, Greenwich, Utah, mar Elsie LaVerda Chappell, 12/29/1928, Lyman, Utah, son of Alvin Sperry and Lydia (Okerlund) Chappell. Greenwich, Utah
7 Jessie Chappell Bagley, 6/20/1949, Salina, Utah
7 Rolland Grant Bagley, 9/21/1950, S. L. City
7 Rex McKay Bagley, 1/5/1954, Salina, Utah
7 Gale Joy Bagley, 9/21/1955 "
7 Steven Scott Bagley, 10/2/1957 "
7 Lydia Charlene Bagley, 8/29/1961 "
6 Leola Bagley, 3/29/1932, Greenwich, Utah, mar 12/12/1953 Donald LaVark Herzog, 11/3/1930, S. L. City, son of George and Katherine Lovise (Sonderberg) Herzog. 847 Downington Ave., Salt Lake City, Utah
7 Ross Lee Herzog, 1/29/1955, S. L. City
7 Randy Jay Herzog, 5/12/1956, "
7 Judy Kaye Herzog, 11/9/1958, "
7 Donald Glen Herzog, 12/27/60 S. L. City
5 Leona T. Winget, 11/17/1898, twin, Monroe, Utah, mar 10/10/1923 Elmer Levi Torgersen, 10/7/1898, Koosharem, Utah, son of Torval and Josephine (Fredericksen) Torgersen. Koosharem, Utah.
6 Son, Torgersen, stillborn, 8/19/1924, Greenwich, Utah
6 Kyle W. Torgersen, 12/6/1925, Monroe, Utah, mar 6/6/1947 Shirley Kunz.
6 Lois L. Torgersen, 1/25/1928, Monroe, Utah, mar 8/14/1946 Don R. Brown, 10/1/1922, Lao, Utah, son of Grant Grover and Leona (Robinson) Brown, 1804 8 E., S. L. City, Utah.
7 Sandra Jean Brown, 8/29/1947, Anchorage, Alaska
6 Thad McRaye Torgersen, 2/7/1930, Koosharen, Utah, mar 11/7/1952 Cleola Electra Hatch, 9/28/1933, Koosharen, dtr of John Henry and Irma Durett (Johnson) Hatch. Aurora, Utah
7 Gloria Ann Torgersen, 4/25/1957, Salina, Utah
7 Dianne Irma Torgersen, Richfield, Utah.
7 Stanley Thad Torgersen, 1/15/1961
7 Shari Leona Torgersen, 12/27/1961
6 Milen Torgersen, 9/25/1932, Koosharen, Utah, mar 8/30/1956 Velma Louisa Albrecht, 11/17/1937, Fremont, Utah, dtr of Everett Dale and Madge (Blackburn) Albrecht. Aurora, Utah.
7 Debra Torgersen, 11/14/1957, S. L. City
7 Dalene Torgersen, 11/16/1961, Richfield, Utah
6 Neldo Torgersen, 5/2/1935, Koosharen, Utah. Unwed

6 Louise Torgersen, 10/31/1938, Koosharen, Utah, mar 7/18/1955 Bud G. Larsen, 3/8/1932, Emery , Utah, son of Oscar Benjamin and Laura Caroline (Burr) Larsen. 198 N. 4th E., Salina, Utah
7 Michael Scott Larsen, 12/5/1956, Looele, Utah
7 Yvonne Larsen, 5/11/1958, Richfield, Utah
7 Nevise Larsen, 3/31/1960, Salina, Utah
6 Alden Torgersen, 9/2/1940, Salina, Utah
5 Lynn S. Winget, 11/17/1898, twin, Monroe, Utah, mar 1/7/1928 Helen Elfonda Bagley, 6/21/1906, Greenwich, Utah, dtr of Edward Alma and Christina (Torgersen) Bagley.
6 Marva Winget, 11/2/1929, Salina, Utah, mar 9/8/1948 Van Chamberlain Esplin, 5/8/1922, Orderville, Utah, son of Henry Cox and Lucy (Chamberlain) Esplin. 141 N. 1225 W. Cedar City, Utah.
7 Wayne Lynn Esplin, 4/18/1951, Salina, Utah
7 Karen Esplin, 12/17/1954, Cedar City, Utah
7 Ronald Van Esplin, 4/15/1960, Cedar City, Ut.
5 Joseph A. Winget 7/26/1904, Monroe, Utah, mar 3/18/1936, Jennie Payne, 7/24/1911, Glenwood, Utah, dtr of John Hanrey and Margaret (Sampson) Payne. Monroe, Utah.
6 Stanley J. Winget, 6/17/1939, Monroe -8/1/1951
6 Elaine Winget, 4/14/1941, "
6 Ann Winget, 2/12/1945, Richfield, Utah
6 Carolyn Winget, 7/28/1950, Richfield, Ut.
5 Rulon S. Winget, 5/15/1907 , Monroe, Utah, mar 8/7/1937 Portia Sylvester, 3/27/1913, Monroe, dtr of James William and Mahala Charlette (Bell) Sylvester. No issue
5 Ann Arlean Winget, 5/4/1913, Greenwich, Utah, mar 7/1/1936 Gail Wendel Poulson, 12/3/1912, Richfield, Utah, son of Joseph Wyby and Sarah Elida (Olsen) Poulson.
6 Patricia Ann Poulson, 5/11/1939, Richfield, Utah, mar 5/2/1960 Stephen Lee Jackson 10/5/1937, Fillmore, Utah, son of John Bryan and Velma Olive (Robinson) Jackson
7 David Lee Jackson, 3/3/1962, S. L.City
6 Stephen Gail Poulson, 9/1/1943, S. L. City
4 (Almeda) Civilla Winget, 3/18/1873, Monroe, Utah, mar 1/5/1894 Alma Magleby 12/7/1870, Milton, Utah, son of Hans Olsen and Eliza Martina (Olson Svendsen) Magleby
5 Elma Almeda Magleby, 10/3/1894, Monroe, Utah, mar 1918 Herman LaMar Swain 2/8/1897, Monroe, Utah, son of John Edward Samuel and Mary Magdalena (Diggleman or Swindle) Swain. 340 Beverly Hills, Blvd., Billings, Mont.
6 Ferris Swain, 4/18/1919, Monroe, Utah, 5/7/1937 Kenneth Lawrence (Fargo) Eames, 3/18/1918, Bismark, N. D., son of Earl (Lonnie) and Betsy (Britten) Eames.
7 Kenneth Lee Eames, 8/12/1938, Billings, Mont.
7 Judy Lynne Eames, 10/16/1941, Billings, Mont.
7 Linda Sue Eames, 4/20/1945, Billings, Mont.
7 Robert Douglas Eames, 6/3/1947, Billings, Mont.
7 David Roger Eames, 5/21/1954, Billings, Mont.
6 Douglas M. Swain, 12/5/1922, Monroe, Utah, mar 8/16/1946 Jean Frances Moore, 5/12/1924, Coalville, Utah, dtr of James Fred and Florence Myrla (French) Moore.
7 Timothy French Swain, 9/24/1950 Billings, Mont.
7 Thomas Michael Swain, 7/4/1953, Billings, Mont.
7 Steven Douglas Swain, 12/14/1958, Billings, Mont.

6 Robert Tim Swain, 9/30/1928, S. L. City, mar 11/25/1951, Darlean Jane Wilson 12/5/1933, Kimball, Neb. dtr of Melvin Wesley and Alice Bell (Crom) Wilson
7 Robert Gale Swain, 8/13/1952, Cheyenne, Wyo.
7 James Wilson Swain, 6/2/1954, Billings, Mont.
7 Janet Lynn Swain, 5/1/1956, Billings, Mont.
5 Alma Woodruff Magleby, 12/29/1895, Monroe, Ut. 5/23/1961, bur S. L. City, Ut. mar 5/14/1919 Mildred Ann Crabb, 11/15/1899 dtr of Charles and Eliza (Kirkham) Crabb, born Lehi
6 Alma Woodruff Magleby, 12/28/1920, Monroe, Ut., mar 7/12/1943 Marydean Curtis, 9/20/1918, Richfield, Ut. dtr or John Irvin and Irene Natalia (Orrock) Curtis
7 David Blyth Magleby, 10/20/1949, S. L. City, 1218 S. 5th E. S. L. City, Ut.
7 Marlene Magleby, 7/17/1955, S. L. City
6 Calvin Charles Magleby, 10/28/1921, Monroe, Ut.
6 Mavis Magleby, 1/2/1925, Monroe, mar George Kelley
6 Hal Mark Magleby, 1/29/1931, Salina, Ut.
5 Milton Alphonzo Magleby, 8/10/1897, Monroe, Ut. mar 11/29/1916, Mildred Ence, 10/28/1896-4/13/1939, bur Monroe, dtr of Alma James and Amy Lorette (Buchanan) Ence
6 Pearl Magleby, 10/13/1917, Monroe, mar 10/20/1938 Joseph Duane Colby, 4/17/1918, Vermillion, Ut. son of Edwin LeRoy and Lucy (Alvey) Colby
7 Allen Joseph Colby, 6/30/1939, Salina, Ut. 12/14/1950
7 Jeanette Colby, 9/3/1940, Vermillion, mar 1/25/1960 Thomas Delano, Sharpe South Carolina, son of Eugene Haschael and Maud (Turner) Sharp
8 Thomas Delano Sharpe Jr. 3/13/1961, Anchorage, Ala.
8 Civilla Dean Sharpe, 6/11/1962, Alexander, Va.
7 David Milton Colby, 11/14/1943, Salina, Ut.
7 Cheri Dian Colby, 10/14/1945, Salina, Ut.
6 Marjorie Magleby, 3/4/1919, Monroe, Ut. mar Darsey May Calaway, 5/12/1915, son of William and Minnie (Sargent) Calaway, Monroe, Ut.
7 James Darsey Calaway, 8/10/1939, Monroe, Ut. mar 7/23/1959 Donna Louise Robins, 9/17/1940, Filmore, Ut. dtr of Max Verne and Elizabeth (Kenney) Robins
8 Carl James Calaway, 7/9/1960, S. L. City
8 Tresha Lynne Calaway, 8/17/1961, S. L. City
7 Mildred Ann Calaway, 10/29/1941, Cedar City, Ut. mar 8/13/1960 Terry G. Nelson, 2/12/1940, Joseph, Ut. son of Ralph B. Nelson and Grace (Mills) Nelson
8 Debra Nelson, 5/21/1962, S. L. City
*6 Maurice Alma Magleby, 8/25/1921, Monroe, Ut. mar Vivienne Hinchley, Eng. 221 Garden Dr. Atwater, Calif. Capt. in Action WW II, Army Career
7 Michaiel Wayne Magleby 7 Steven Magleby
7 Janet Sue Magleby
6 Richard Burk Magleby, 9/21/1931, Monroe, Ut, 1/15/1934
5 Melton Alphonzo Magleby, 1897, mar 2nd 10/16/1941 Edna Larsen.
5 Delphia Eliza Magleby, 8/9/1899, Monroe, Ut. mar 2/10/1921 Royal Stanley Bell, son of Alfred B. and Eleanore (Clark) Bell
*6 Royal Burn Bell, 3/18/1925, Monroe, Ut. mar 11/29/1946 Barbara Nielson, 12/6/1926, Deseret, Ut. dtr of John Ervin and Alta Cleon (Cahoon) Nielson, Tech. Sgt., W. W. II
7 Alma Scott Bell, 4/18/1948, Richfield, Utah

7 Leslie Dawn Bell, 6/6/1951, Richfield, Ut.
7 Royal Bruce Bell, 5/9/1955, Jackson, Wyo.

5 Lorena Magleby, 2/9/1901, Monroe, Ut. mar 10/15/1919 Arndell Kelsch Hansen, 2/12/1899, Glenwood, son of Anders Krog and Amelia Louisa (Heppler) Hansen

6 Dr. Alma Kelsch Hansen, 1/16/1922, Richfield, Ut. mar 9/3/1943 Pauline Halloman, 12/14/1922, Boone, Io. dtr of Ira C. and Ellen A. (McGauin) Halloman, 7040 Toos Place, Tuscon, Ariz.
7 Allyn Kay Hansen, 6/3/1945, S. L. City
7 Carol Lee Hansen, 3/14/1949, Hamilton, Calif.
7 Gloria Ellen Hansen, 3/3/1951, Logan, Ut.
7 Peggy Sue Hansen, 11/18/1957, Logan, Tuscon, Ariz.

6 Robert Carvel Hansen, 5/4/1927, Richfield, Ut. mar 9/16/1948 Ann Claire Bailey, 4/4/1926, Logan, dtr of William and Chloe (Nelson) Bailey, 593 S. 640 W. Cedar City, Utah
7 Heidi Hansen, 9/24/1950, S. L. City
7 Robert Kelly Hansen, 5/6/1952, Nephi
7 Todd Bailey Hansen, 9/24/1944 Cedar City, Ug Utah
7 Andrew Kay Hansen, 1/11/1960, Cedar City, Utah

5 Joseph Winget Magleby, 3/26/1903, Monroe, Ut. mar 8/31/1921 Vera Lowell 11/3/1900, Monroe, Ut. dtr of Joseph Hyrum and Rocena (Jensen) Lowe, 1841 S. 23 E. S. L. City, Utah

*6 Joseph Thad Magleby, 3/26/1903, Monroe, Ut. mar 1/18/1942 Mildred Mae Edward, 10/22/1923-desc, dtr of Charles and Mary Ellen (Sorensen) Edwards Air Corps WW II
7 Carolyn Kay Magleby, 10/22/1943, Lehi, Ut.
7 JoAnn Magleby, 7/26/1945 (Salt Lake, Utah)

6 Joseph Winget Magleby mar 2nd Nola Warner, No Issue

*6 Alma Gail Magleby, 7/22/1928, Monroe, Ut. mar 9/14/1956 Lita Jean Stevens, 5/18/1931 Park City, Ut. dtr of Farrell Leon and Delsa (Eskelsen) Stevens Inf. WW II
7 Michael Von Magleby, 7/4/1958, S. L. City

6 Donald Bud Magleby, 4/29/1931, Monroe, Ut. mar 2/23/1950 Patricia Mulder, 10/7/1931, S. L. City, dtr of Albert and Fannie (Visser) Mulder
7 Steven Corey Magleby, 10/20/1950, S. L. City
7 Don Greg Magleby, 4/11/1952, S. L. City

6 Carol V. Magleby, 12/23/1934, Monroe, Ut. mar 3/20/1954 Don LeRoy Mattonen, 3/22/1936, S. L. City, dtr of Tauno Elmer and Marion (Brohman) Mattonen
7 Don Brian Mattonen, 1/25/1955, S. L. City
7 Michael Brad Mattonen, 8/7/61

5 Ruth Magleby, 12/15/1905, Monroe, Ut. 8/21/1957, L. A. Calif. mar 2nd 4/27/1932 Syril Christian Anderson, 7/16/1898, Central, Ut. son of Soren and Christina Marie (Sorensen) Anderson

*6 Richard Earl Anderson (Dr.) 11/27/1926, S. L. City, son by former marriage, adopted, Navy, WW II

5 Ioan Magleby, 1/10/1909, Monroe, Ut. mar 6/5/1929 Arthur Hilmer Lee, 1/14/1907 Monroe, Ut. son of Arthur Edwin and Bertha Josephine (Anderton) Lee,-Bell, Bicknell, Utah

6 Henry Shephard Lee, 6/4/1931, Provo, Ut. mar 5/9/1959 Deira Davis
7 Arthur Henry Lee, 4/30/1960, Elko, Nev.
7 Richard D. Lee, 9/5/1961, twin, Elko, Nev.
7 Jeffrey D. Lee, 9/5/1961, twin, Elko, Nev.

6 Annabell Lee, 10/10/1932, Monroe, Ut. mar 7/31/1953 Ronald Morris Tullgren, 4/13/1933, S. L. City

7 Michael R. Tullgren, 3/2/1955, Honolulu, Hawaii
7 Shari Lee Tullgren, 4/29/1959, S. L. City
6 David Arthur Lee, 1/23/1934, Monroe, Ut. mar 8/31/1956 Emily Brian, 8/9/1936, Bicknell, Utah
7 Linda Lee, 12/25/1958, Gunnison, Utah
6 Stephen Magleby Lee, 7/9/1938, Monroe, Ut. mar 12/7/1957, Charlotte Morrell, 12/21/1940, Lao, Ut.
7 Loren S. Lee, 12/27/1960, Provo, Ut.
6 Josephine Lee, 9/10/1939, Monroe, Ut. mar 2/17/1962 William L. Marikas
5 Neal S. Bagleby, 1/28/1912, Monroe, mar 1934 Chrystal Gray, 11/5/1910, Monroe dtr of Eugene and Kisty Marie (Brown) Gray, 50 S. 1 W., Richfield, Ut.
6 Mac Neal Magleby, 1/25/1935, Monroe, Ut. mar 10/11/1957 Barbara Anderson, 5/8/1937, Kingston, Ut. dtr of John Austin and Zelma (Sudweeks) Anderson
7 Kisty Joyn Magleby, 8/28/1958, Richfield, Ut. (625 N L. W. Richfield Ut
7 Lori Kay Magleby, 4/9/1960, Richfield, Ut.
6 Alma Gray Magleby, 8/27/1938, Richfield, Ut. mar 9/11/1958 Gwendolyn Jensen, 7/5/1938, Richfield, Ut. dtr of Vance Kermith and Allie Delean (Anderson) Jensen 151 S. 1. W., Richfield, Ut.
7 Shelly Ann Magleby 6/26/1961, Richfield, Ut.
6 Mary Magleby, 4/21/1943, Richfield, Ut. mar 10/15/1960 Ronald DeMar Nebeker 5/22/1940, Annabelle, Ut. son of DeMar and Carrie Luzon (Shaw) Nebeker
7 Gary Ronald Nebeker, 8/21/1961, Richfield, Ut.
6 Julia Ann Magleby, 11/16/1947, Richfield, Ut.
5 Ward Hanmer Magleby, 6/11/1915, Monroe, Ut., mar 12/23/1937 Ruth Lavern Hansen, 8/16/1918, Ephriam, Ut., dtr of Ora Leo and Lola (Tuft) Hansen
6 Marilyn Magleby, 4/20/1939, Logan, Ut. mar 6/24/1960 Wallace Gerald Harmer 12/28/1937, Springville, Ut. son of Wallace Giles and Wilma (Bearnson) Harmer
7 Kellene Harmer, 3/27/1961, Provo, Ut.
6 Ruth Ann Magleby, 1/1/1946, Mt. Pleasant, Ut.
6 Diane Magleby, 12/8/1954, Mt. Pleasant, Ut.
4 Alonzo Winget, 4/5/1875, Monroe, Ut-8/1876
4 Lulu Lorena Winget, 9/22/1877, Monroe-11/28/1891
4 Parley P. Winget, 2/11/1880, Monroe-11/9/1952, Monroe, mar Mary Frances Jolly, dtr of Joseph Lehi and Martha Ann (Brown) Jolley, b 12/12/1882 Mt. Carmel, Ut.
5 Maggie Margie Winget, 11/17/1898, Monroe, Ut. mar 12/18/1913 John Simeon Peterson, 4/2/1896, Joseph, Ut. son of John Simeon and Mary Evelyn (Crabtree) Peterson, 608 S. 2 W. Richfield, Ut.
6 Jay Grant Peterson, 12/14/1914, Monroe-8/14/1940, mar 12/12/1937 Nola D. Jensen, 9/1/1921, Richfield, Ut. dtr of Loral and Deborah (Anderson) Jensen
6 Mary Marjorie Peterson, 12/15/1929, Richfield, Ut. mar 12/18/1847 George Luke Boyter, 11/25/1927, Panguitch, Ut. son of Carlyle and Julia Belle (LeFevre) Boyter
7 Judy Boyter, 12/27/1948, Richfield, Ut.
7 Carol Marie Boyter, 12/14/1950, stillborn, Richfield, Ut.
7 David Jay Boyter, 11/25/1952, Richfield, Ut.
7 Mary Louise Boyter, 8/10/1955, Richfield, Ut.
6 Carol Pterson, 3/4/1932, Marysvale, Ut-11/20/1949
6 Janice Loraine Peterson, 1/24/1936, Tichfield, Ut., mar 9/4/1952 *Donald Lynn Sutliff, 9/26/1931, Walton, N. Y. son of Lynn Gay and Louise Antonette

(Mastro) Sutliff, Air Corps as Career, has been in since 1948
7 Barry Lynn Sutliff, 8/23/1953, Tucson, Ariz.
7 Susan Loraine Sutliff, 3/29/1955, Richfield, Ut.
7 Timothy John Sutliff, 12/27/1957, Tucson, Ariz.
5 Velma Winget, 5/9/1901, Monroe, Ut. 5/16/1941, mar 9/27/1922 Francis Marion Hardy (div) mar 2nd Jack Peterson, No Issue
5 Chester Fay Winget, 3/28/1903, Monroe, 6/4/1903
5 Fontella Winget, 4/24/1904, Monroe,-4/18/1960, mar 3/1/1924 Leslie Niles Baldwin, 8/23/1904 Monroe, son of Francis (Frank) and Clara (Niles) Baldwin
6 Son Baldwin, 5/15/1925, stillborn, Dillon, Mont.
6 Robert Niles Baldwin, 5/13/1927, S. L. City, mar 7/8/1950 Beverly Jean Knell, 5/25/1930, Cedar City, Ut. dtr of Rulon and Esther Mable (Stanford) Knell
7 Robin K. Baldwin, 8/10/1953, S. L. City 7 Suzanne Baldwin, 3/18/1960
7 Melinda Baldwin, 8/31/1955, Las Vegas, Nev. (Phoenix, Ariz.)
7 Melissa Baldwin, 5/16/1958, Phoenix, Ariz.
6 Max Baldwin, 12/19/1935-12/19/1935
5 Lorna Winget, 12/15/1906-12/16/1906, Monroe
5 Lafe Joseph (Bud) Winget, 5/29/1908, Monroe, 1/22/1960, mar 9/1933 Sarah Ethel Payne (div) mar 2nd Alice Marie Hayter, 3/11/1909, dtr of Wilbur Oren & Sudie Amanda (Salyers) Hayter, No Issue
4 Parley P. Winget, 1880, mar 2nd 10/11/1920 Maud Minerva Barney (Olsen), 3/1/1893, Vale, Ore., dtr of Charles & Charlotte (LeMoine) Barney
5 Frances Dolly Winget, 9/4/1921, Monroe, Ut. mar 5/20/1939 Frederick Hyrum Johnson 7/17/1914 El Paso, Tex. son of Joseph H & Eliza Jane (Walser) Johnson, 613 N. 970 W. Provo, Utah
*6 Frederick David Johnson, 8/13/1940, Provo, mar Carol Petty
6 Francis Dianne Johnson, 9/24/1944, San Diego, Calif. mar Max Broadhead
7 Nanette Broadhead
6 Gerald J. Johnson, 12/21/1949, Provo 6 Larry Ronald Johnson, 11/19/1957
6 Don Lynn Johnson, 9/1/1955, Provo (Provo, Utah)
5 Donna Luella Winget, 4/1/1924 Monroe, Ut., mar Bernard Gould Walmer
6 Patricia Ann Walmer, 10/8/1943, San Diego, Calif. mar Fred Bender
7 Tenna Ann Bender, 11/7/1961, Ogden, Utah
6 Michael Gould Walmer, 7/6/1945, San Diego, Calif.
6 Pamela Lois Walmer, 10/30/1947, San Diego, Calif.
6 Kim Sue Walmer, 5/29/1958, Ogden, Utah
*5 Hartley P. Winget, 12/6/1926, Monroe, mar Jaquelyn Ann Pendleton, 3/4/1933, Ogden, dtr of Rulon Sevie & Aileen (Byrne) Pendleton, Army WW II
6 Debbie Lynn Winget, 7/6/1953, Ogden (930 Chatelain Rd., Ogden, Utah)
6 Rickey Alan Winget, 7/25/1954, Ogden
6 David Dwaine Winget, 10/11/1956, Ogden
6 Tami Jean Winget, 3/30/1960
4 John Frederick (Ted) Winget, 12/5/1882, Monroe-1/19/1942, Monroe, mar 2/23/1905 Clara Beason Lewis, 5/28/1886, Teasdale, Ut., dtr of Beason & Mary Magdelene (Naser) Lewis
5 Mary Almeda Winget, 8/1/1906, Aurora, Ut., mar 12/1/1926 Harold Victor Larsen, 8/25/1900, Elsinore, Ut. son of James Jorgen (Jens) & Holga Sophie (Hagstrom) Larsen, Rt. 1, Meridian, Idaho
6 James Winget Larsen, 11/13/1927, Nampa, Idaho, mar 6/1/1957 Lola Johnson
6 Dorothy Vonne Larsen, 10/23/1929, Elsinore, Ut., mar 1/19/1952 William

Everett Moore, 10/30/1931, Cathlamet, Wash., son of Everett Arnold & Rosella June (Hoffer) Moore
7 Steven Harold Moore, 3/10/1953, Mountain Home, Idaho
7 William Everett Moore, 3/10/1956, Boise, Idaho
7 Myla Marie Moore, 12/24/1957, Wash.
7 David Allen Moore, 10/3/1959, Monroe, Wash.
5 Iona Winget, 5/27/1908, Aurora, Ut., mar 9/7/1927 Bertrum B. Jensen, 9/26/1908, Monroe, son of Joseph B. & Caroline (Conder) Jensen R. F. D. Monroe,Ut.
6 Geneal Jensen, 7/14/1928, Monroe, mar 9/20/1947 Mark Andrew Poulson, 8/19/1920, Manti, son of Peter Andrew & Agnes (Peterson) Poulson, 200 W. S. (Cedar Cy., Ut.)
7 Julia Ann Poulson, 5/10/1948, Richfield, Ut.
7 Pamela Poulson, 10/11/1950, Cedar City, Ut.
7 Janice Poulson, 9/26/1954
7 Mark Andrew Poulson, 10/8/1956
6 Dawna Vee Jensen, 3/30/1930, Monroe, mar 1/20/1950, Kenneth H. Bown, 8/1927, son of Royal Braithwaite and Mary Geneve (Braithwaire) Bown b-Manti
7 Paul K. Bown, 9/5/1955, Mt. Pleasant, Ut.
7 Peggie Lee Bown, 12/2/1956, Mt. Pleasant, Ut.
7 Sandra Dee Bown, 11/11/1959, Mt. Pleasant, Ut.
6 Joseph B. Jensen, 3/8/1932, Monroe, Ut., mar 6/30/1956, Nedra Lee Forbush, 1/7/1937, Richfield, Ut. dtr of Neldon Vance and Leah (Miller) Forbush
7 Jody Lee Jensen, 6/29/1957, Richfield, Ut.
7 Lesa Dawn Jensen, 7/25/1958, Richfield, Ut.
7 Joseph Bradley Jensen, 7/1/1961, S. L. City
6 Ronald B. Jensen, 6/10/1938, Monroe, Ut.
5 Nelda Winget, 11/21/1910, Monroe, mar 9/21/1928 Bryant Albert Heki, 3/2/1902 Marysvale, Ut. son of William Germiah and Elsie Leolettie (Peterson) Heki
6 Bryant Eugene Heki, 6/4/1929, Belvedere, Calif. 4/18/1950
6 Hazel Darlene Heki, 9/16/1930, Santa Monica, Calif. mar 8/21/1948 John Franklin Ledkin, 10/3/1923, son of William David and Ana (McClanny) Ledkin -b Altmore, Ala.
7 Robin Ledkin, 10/10/1949, Murray, Ut.
7 Steven Ledkin, 6/23/1952, Murray, Utah
7 Jeffery Franklin Ledkin, 8/16/1955, Murray, Ut.
6 Nelda Patricia Heki, 5/17/1935, W. L. A., Calif. mar 6/16/1952, Frank William Hewitt, 7/14/1933, Kingfisher, Okla. son of Frank William and Hattie Leah (Cook Hewitt
7 Ronald Kent Hewitt, 3/24/1956, Murray, Utah
7 Bryon Lee Hewitt, 6/25/1958, Murray, Utah
7 Patricia Loraine Hewitt, 11/30/1961, Murray, Utah
6 Ethel Heki, 7/13/1937, Red Mountain, Calif. mar 1955 James B. Hansen, 2/15/1932, S. L. City, son of Thomas Peter and Grace (Taufer) Hansen
7 James Eric Hansen, 6/25/1956, S. L. City
7 Lori Jean Hansen, 9/1/1958, S. L. City
7 Terry Lynn Hansen, 7/26/1959, S. L. City
7 Scott Eugene Hansen, 9/7/1961, S. L. City
6 Ina Clair Heki, 3/10/1941, Winnamucca, Calif. mar 3/10/1962 Elder Leon Wood
6 Barbara Ann Heki, 6/30/1942, Monroe, Utah
6 William Fredrick Heki, 1/26/1944, Marysvale, Utah
5 Fern Winget, 1/25/1913, Monroe, Ut. mar 4/12/1948, James Riley Camp, b Tex-d 4/4/1956, Tehachapi, Calif.

6 Norma Gean Camp, 1/20/1934, L. A. Calif. adopted, mar 6/23/1956 Henry Paul Wirth
5 John Winget, 1/6/1916, Monroe, Ut. mar Elma Young, 4/6/1920, dtr of David Edwin and Hazel (Heki) Young
6 John Gilbert Winget, 10/16/1938, W. L. A. Calif.
6 David Fredrick Winget, 5/21/1940, Santa Monica, Calif.
6 James Alma Winget, 9/20/1941, Venice, Calif.
5 John Winget, 1916, mar 2nd Louise Adeline Larsen, 4/5/1921, -8/27/1942, Weir, Kan. dtr of Lars Alfred and Clara (Merceis) Larsen
6 Lewis Winget, 12/13/1944, Pittsburg, Kan-12/13/1944
6 Janys Winget, 1/15/1947, Auburn, Calif 6 Lynn Edward, 4/30/1955, Auburn, Ca.
6 Gordon Winget, 11/29/1948, Auburn, Calif6 Margaret Kay Winget, 1/26/57, Cal.
6 Linda Irene Winget, 9/12/1950, Auburn 6 Scott Richard Winget, 10/22/61, "
5 Mazie Bee Winget, 2/24/1917, Monroe, Ut. mar 5/5/1941 Harold William Stolz, 8/6/1919, Rigby, Ida. son of William Henry and Me_rn (Kelly) Stolz
6 Dianne Marie Stolz, 9/18/1942, Delta, Ut. mar 10/12/1961 Duane D. Roylance
5 Lewis Winget 4/6/1919, Monroe, Ut. mar Label Gilliam, 4/19/1944-10/19/--
6 John Gilbert Winget, 11/1/1946, Nashville, Tenn, adopted
6 Albert Dee Wayne Winget, 4/23/1952, Nashville, Tenn
5 Albert Winget, 8/29/1921, Monroe, Ut. mar 9/8/1941 Beth Marie Wheadon, 7/9/1923, dtr of Asial W. and Verona Leon (Rice) Wheadon
6 Abbie Marie Winget, 5/31/1944, S. L. City, mar 3/27/1962
6 Nancy Lee Winget, 8/7/1946, S. L. City
5 Wayne Winget, 2/4/1924, Monroe, Ut. mar 2/22/1958 Phillis Mary Capp, 2/16/1931 Kettering, Eng. dtr of John Ernest and Sally (Moss) Capp
6 Donald Kay Winget, 2/12/1960 Marysville, Calif.
6 Roy Leon Winget, 5/12/1961, Marysville, Calif.
5 Clara Winget, 2/21/1926, Monroe, Ut. mar 12/14/1946 Richard George Bradbury, 10/11/1922, Joseph, Ut. son of George and Mary Athea (Foreman) Bradbury
6 Robert George Bradbury, 12/23/1947, Richfield, Ut.
6 Jamie Lynn Bradbury, 9/9/1950, S. L. City
6 Mary Katherine Bradbury, 5/5/1955, Richfield, Ut.
6 Thomas Daniel Bradbury, 6/29/1957, Provo, Ut.
4 Maud Winget, 5/15/1885, Monroe, Ut. 5/13/1956, mar 5/15/1903 Charles Garfield Arnold, 5/17/1881, son of Eber and Ida May (Reese) Arnold, -b Johnston, Ohio-div
5 Charles LeRoy Arnold, 12/31/1904, Monroe, Ut. mar 1/18/1928 Martha Ruby Jensen, 2/28/1906, Richfield, Ut. dtr of Andrew Peter and Alice Christina (Nielson) Jense, Monroe, Ut.
*6 Charles Kay Jensen, 7/18/1930, Monroe, Ut. mar 2/21/1956 Marjorie Mae Kennington, dtr of Burt and Ruby--Kennington, Army WW II
7 Teri Ann Arnold, 12/25/1956, Calif.
7 Vickie Lynn Arnold, 2/7/1958, Mesa, Ariz.
7 Barry Kay Arnold, 9/17/1960, Mesa, Ariz.
6 Alice Charlene Arnold, 11/7/1932, Monroe, Ut. mar 4/10/1953 *Max Floyd Casperson, 12/19/1932, son of Floyd--, Army WW II
7 Saundra Kaye Casperson, 10/8/1954, Sauvuer, Verdun, France
7 Tamara Raye Casperson, 3/4/1956, Burley, Idaho
7 Debra Jan Casperson, 5/15/1957, Burley, Idaho
7 Craig Max Casperson, 10/16/1958, Burley, Idaho
7 Karol Ann Casperson, 3/4/1960, Burley, Idaho
7 Lloyd Charles Casperson, 11/15/1961

6 Norris Kimball Arnold, 1/10/1936, Monroe, Ut. mar 10/4/1958 in Denmark Ragnheld Elisia (Ron) Hendriksen, 5/17/1936, Copenhagen, Den. dtr of Marius Rudolf Karl and Esther Marie (Rosenblad) Henriksen
7 Roy Norris Arnold, 1/23/1960, S. L. City
7 Elaine Esther Arnold, 11/14/1961, S. L. City
*6 John Royce Arnold, 8/1/1937, Richfield, Ut. mar 11/4/1958 Lu Ileen Devenish 6/23/1939, Richfield, Ut. dtr of Harold Ammon and Turla Mae (Nye) Devenish
6 Mayre LaDawn Arnold, 8/19/1943, Richfield, Ut. (Army WW II)
5 Ida Arnold, 12/17/1906, Monroe, Ut. mar 12/23/1927 Eddie Isaac Isaacson, 5/13/1905, Ephriam, Ut. son of Martin and Mary Jemima (Beal) Isaacson, S. L. CY.
*6 Eddie Arnold Isaacson, Dr. 10/30/1929, Moroni, Ut. mar 8/27/1952 Donna Bernice Johnson, 11/17/1930, dtr of Harold William and Mary Margaret (Anderson) Johnson
7 Susan Isaacson, 12/5/1953, Fort Lewis, Wash.
7 Bruce Arnold Isaacson, 6/24/1955, Tacoma, Wash.
7 Mark Steven Isaacson, 5/19/1957, S. L. City
7 Nancy Isaacson, 7/2/1959
7 John Spencer Isaacson, 4/5/1961, Cantra Costa, Calif.
5 Maud L. Arnold, 12/31/1910, Monroe, Ut. mar 9/15/1927 Frank Lovell Crane, 6/21/1905, Salina, Ut. son of James Frederick and Nellie May (Allred) Crane
6 Bonnie Lee Crane, 12/31/1928, Salina, Ut. mar 12/15/1948 Morris Kimball Nielson, 12/21/1927, Monroe, Ut. son of Henry Claf and Arvena (Doxford) Nielson
7 Frankie Kin Nielson, 7/4/1951, Price, Ut.
7 Kenneth Lee Nielson, 11/7/1953, Price, Ut.
7 Kerry Glen Nielson, 12/4/1957, Price, Ut.
7 Kirk Dee Nielson, 11/16/1958, Price, Ut-11/17/1958
7 Maud Ann Nielson, 12/18/1961, Provo, Ut.
6 Robert Lovell Crane, 2/15/1933, Salina, Ut.
6 Ileene Marie Crane, 1/4/1947, Milford, Ut.
5 Allie Arnold, 1/23/1914, Monroe, mar 9/11/1933 Fred Paul Christensen, 5/17/1909, son of Niels Peter and Henrietta Kristine (Sorenon) Christiansen, b Ephriam, Ut. 151 E. 1800 S. Boutiful, Ut.
6 Fred MacRay Christianson, 5/11/1934, Salina, Ut. mar 1953 Joan Graham, 8/14 1934, dtr of Ellis Earl and Mary Mae (Sanderson) Graham
7 Steven Fred Christianson, 1/9/1954, S. L. City
7 Scott M. Christianson, 8/3/1955, S. L. City
7 Sydnie Christianson, 10/23/1958, S. L. City
7 Stan M. Christianson, 12/6/1959, S. L. City
6 Beverly Maud Christianson, 3/6/1937, Ephriam, Ut., mar 9/9/1959 Robert Russel Thurman, 3/22/1934, N. Y. City, son of Russel M. and Anna B. (Rothman) Thurman
7 Jonathan Russel Thurman, 1/3/1961, Logan, Ut.
6 Michael Paul Christianson, 6/21/1946, Gunnison, Ut.
6 Mark Arnold Christianson, 6/31/1951
6 Margaret Ann Christianson, 8/11/1952
4 Maud Winget, 1885, mar George Jensen, son of Jens and Annie Marie (Madsen) Jensen, 7/5/1872, Manti, Ut.- 5/1923
5 Beth Jensen, 12/8/1917, Monroe, Ut. mar 8/16/1938 Cody Camp (div)
6 Carol Ann Camp (Burt) 9/28/1939, S. L. City, mar 6/6/1958 Jack Dean Hirsch

DeGooyer, 6/17/1937, son of Henry and Clar (Hutchinson) DeGooyer
7 Lou Ann DeGooyer, 6/2/1960
5 Beth Jensen Camp mar 2nd Colin Burton7/5/1946, S. L. Cy. son of James Watson and Evadna (Burton) Burt, 1057 Topaz Dr., S. L. City, Ut. Colin b 11/17/1916.
6 Lawrence Colin Burt, 6/30/1947, S. L. City
6 Margaret Jill Burt, 3/23/1951, S. L. City
5 Marie Jensen, 5/19/1920, Monroe, Ut. mar 11/22/1939 Sylvan James Marx, 6/26 1918, Elsinore, Ut. son of Roy and Chrystal (Anderson) Marx, 1285 Oakley St. Salt Lake City, Utah
6 James LeRoy Marx, 2/28/1950, Richfield, Ut.
6 Susan Marx, 5/28/1950, Richfield, Utah
4 Maud Winget, 1885, mar 3rd 10/15/1925 John Joseph Creamer, 6/25/1882, Cashel, Ire., son of James and Cathryn (Dwyer) Creamer
*5 Richard J. Creamer, 7/21/1926, Monroe, Ut. mar 12/18/1946, Ruth Janett Anderton, 496 W. 3 N., Richfield, Ut., 6/9/1928, Elsinore, Ut., Navy WW II
6 Patric Richard Creamer, 6/1/1948, Richfield, Ut.
6 R. Steve Creamer, 8//11/1951
6 Mathew R. Creamer, 9/9/1957
4 Printha Winget, 9/11/1887, Monroe, Ut. mar 12/10/1906 Charles Christensen Fautin, 2/25/1881, Elsinore, Ut. son of Charles Christensen and Christine (Larsen) Fautin, 1002 Park Ave., Laramie, Wyo.
*5 Reed Winget Fautin, 1/2/1908, Monroe, Ut. mar 10/17/1941 June Gellar, 6/2/1912 Chicago, Ill., dtr of Harry William and Fannie (Reiger) Gellar Lt. Army WW II
6 Daphne Fautin, 5/25/1946, Champaign, Ill.
6 Donna Fautin, 12/3/1949, Laramie, Wyoming
6 Charles Harry Fautin, 11/6/1953, Wyoming
5 Carrol Christine Fautin, 1/27/1910, Monroe, mar 4/13/1929 *Rulon E. Wells 9/26/1907, Joseph, Ut., son of William Henry & Henrietta (Hyatt) Wells, Navy 9½ yrs, Electronic Technitian., Linden, Ut.
6 Rulon Junior Wells, 1/30/1930, Los Angeles, Calif., mar 8/19/1955 Sarah Ann Louise Larsen, 11/26/1934, Provo, Ut., dtr of Clarence C. & Thelma (Davis) Larsen.
7 Michael Allen Wells, 5/20/1956, Provo, Ut.
7 Rulon Scott Wells, 7/22/1957
7 Larry Chris Wells, 11/29/1959
6 Lila Carrol Wells, 11/15/1944, Provo, Ut.
6 Linda Doris Wells, 3/1/1951, Provo
5 Almeda Fauntin, 2/18/1916, Monroe, Ut. mar 7/31/1937 Thornley Sheldon Gammon 9/9/1906, Provo, 2/25/1957, son of Thomas W. & Pearl (Carter) Gammon
5 Lila June Fauntin, 8/7/1921, Monroe, Ut. mar 9/6/1939 *Hyrum Grant Butler 6/10/1918, Oakley, Ida., son of Hyrum A. & Lois (Campbell) Butler, Sgt. WW II 976 S. 150 E., Orem, Ut.
6 Geniel Butler, 5/16/1941, Provo, t., mar Rulon J. Madsen, 11/15/1940, son of Jonathan Sanders & Erma (Stubbs) Madsen
7 Rick J. Madsen, 8/24/1959, Provo, Ut.
6 Judy Butler, 4/13/1944, Provo
6 Barbara June Butler, 6/18/1949, Provo, Twin
6 Bonnie June Butler, 6/18/1949, Provo, Twin
6 Brent Richard Butler, 11/4/1951, Provo
6 Susan Butler, 3/9/1959
5 Clifford Duane Fauntin, 6/16/1923, Monroe, Ut., mar 2/27/1943, Elsie Beth

Russel, 3/30/1924, Provo, Ut. dtr of John L. & Mertis (Hoover) Russell
267 East 10th S. Orem., Ut.
6 Russel Duane Fauntin, 10/16/1954, S. L. City, Ut., adopted
6 Laurel Fauntin, 12/13/1956, Houston, Tex., adopted
6 Janis Fauntin, 6/11/1959, Houston, Tex., adopted
4 Claudius (Claud) Winget, 4/26/1890, Monroe, Ut., 7/18/1958, mar Josephine Marie Rasmussen, 4/16/1894, Vey Garden, Denmark-12/18/1917, dtr of Mads Christian & Mette Catherine (Nielsen Burk) Rasmussen
5 Erma Winget, 3/21/1914, Monroe, Ut. mar 11/23/1932 Elmer Ferdinand Nielson 11/17/1908, Elsinore, Ut.-8/11/1960
6 Elmer Niels Nielson, 11/12/1933, Richfield, Ut.-1/1934
6 Niels Hartley Nielson, 6/16/1935, Richfield, 8/12/1939
6 David LeRoy Nielson, 4/4/1938, mar Judith Marulyn Giltner, 1/17/1942, dtr of Rullelle & Frances M. (Dobbs) Giltner
7 David Michael Nielson, 9/29/1960, Denver, Colo.
*6 Ronald C. Nielson, 6/14/1940, Richfield, Ut. Army 1962
5 Erma Winget, 3/21/1914 mar 1962 F. F. Conley, 677 E. 1 No. Richfield, Ut.
4 Claudius Winget, mar 2nd 9/20/1923, Ella Amelia Brown, 5/21/1898, Koosharem, Utah, 6/22/1959, dtr of William Baxter & Amelia Kristine (Olsen) Brown
5 Maurel Winget, 2/21/-2/23/1925
*5 Othell C. Winget, 5/16/1926, Monroe, Ut. mar Maurine A. Peterson, 11/12/1930 Glenwood, Ut. dtr of Wilford L. & Buelah Elvira (Jensen) Peterson Army WW II
6 Vicki Lynn Winget, 4/27/1948, Richfield, Ut.
6 James Claude Winget, 7/26/1950, Ephriam, Ut.
6 Peggy Lu Winget, 4/7/1952, Richfield, Ut.
*5 Woodrow A. Winget, 9/5/1930, Monroe, Ut. mar Glenna Mae Dennis, 7/23/1934 Marysville, Ut., dtr of Carl Elsworth & Heartha (Henrie) Dennis Army WW II
6 Debra Winget, 3/5/1952, Richfield, Ut.
6 Michael W. Winget, 5/25/1954, St. George, Ut.
6 Jeffery Lynn Winget, 11/28/1957, Moab, Ut.
6 Terry Scott Winget, 7/23/1961, Page, Ariz.
5 Ella Marie Winget, 3/31/1935, Monroe, Ut., mar 3/31/1951 *Samuel Devern Mecham, 3/24/1922, Widstore, Ut., son of Samuel Littlefield & Edna (Talbot) Mecham, Navy WW II
6 Linda Mecham, 11/6/1951, Richfield, Ut.
6 Susan Mecham, 1/19/1954, Richfield, Ut.
6 Ronald Devern Mecham, 4/23/1955, Richfield, Ut.
6 Tenna Marie Mecham, 6/24/1959, Richfield, Ut.
6 Golden William Mecham, 11/29/1960, Richfield, Ut.
6 Jackie Mecham, 5/26/1962, Richfield
5 Claudette Winget, 9/18/1936, Monroe, Ut. mar 6/1/1953, Jerry LaMont Payne, 8/18/1931, Koosharem, Ut. son of LaMont & Eva (Torgensen) Payne
6 Deana Claudette Payne, 4/8/1955, Salina, Ut.
6 Sherrie Payne, 8/13/1956, Salina
6 Craig Lemont Payne, 3/19/1959, Salina
6 Kim Evan Payne, 10/24/1961
4 Grover Cleveland Winget, 11/9/1892-11/17/1933, Monroe, mar Lillie Brown, 6/16/1890, Joseph, Ut., dtr of Nelson Lewis & Mary Katherine (Marren) Brown
5 D. C. Winget, 10/23/1912, Monroe, Ut., 3/10/1948 in Plane Crash, mar 7/5/1934 Virginia Isbell, 10/26/1911, Richfield, Ut. dtr of Joseph Clarence & Edith Lillian (Jensen) Isbell

6 Sally D. Winget, 3/23/1935, S. L. City, mar Merrill Nielson, Richfield, Ut. div. mar Richard Arlan Miller, Enid, Okla, son of Herman & (Brandt) Miller
7 Jeffery Merrill Nielson, 10/9/1954, Richfield, Ut.
7 Jennifer Lee (Hatch) Miller, by 2nd husband, adopted by R. A. Miller

3 FIDELIA WINGET, 1847 AND OLIVER DeMILLE, 1830, THEIR DESCENDANTS
4 Ada Elvira DeMille, 2/23/1869, mar 1/5/1887 Newell Knight Beal, 4/7/1874, Kanosh, Ut.
5 Esther Lovina Beal, 10/8/1888-3/7/1956, mar 7/21/1909 Lawrence B. Barney son of Joseph Smith & Amanda (Rogers) Barney
6 Veda Ray Barney, 6/6/1910, mar 8/15/1935 Joseph Samuel Jackson, 4/26/1911 Nephi, Ut., son of Levi Bracker & Martha Lovina (Tyron) Jackson, 1207 Bullion St., Murray, Ut.
7 Garry Lawrence Jackson, 7/3/1936, Ferron, Ut-12/29/1951
7 Leida Jackson, 3/25/1938, Ferron-1/18/1956
*7 Arlo B. Jackson, 9/18/1939, Ferron, Ut. Army
*7 Rafe B. Jackson, 6/27/1941, Ferron Air Corp.
*7 Joseph Glen Jackson, 4/29/1943, Murry, Ut., Marines
7 Veda Iris Jackson, 2/19/1946, Murry, Ut.
7 Dean Barney Jackson, 3/23/1949, Murry, Ut.
7 Don Barney Jackson, 5/1/1951, Murry, Ut.
6 Marvin Lawrence Barney, 5/8/1912, mar 9/11/1939 Elva Edith Blodgett, 9/4/1923, North Ogden, Ut, dtr of Parley Arthur & Elizabeth (Parley) Blodgett, 847 N. 1st West, Tremonton, Ut.
7 Jerry Marvin Barney, 5/25/1942, Ogden, Ut.
7 Robert Lawrence Barney, 9/19/1945, Ogden
7 Dennis Parley Barney, 9/21/1949, Price, Ut.
7 Debra Elva Barney, 5/6/1959, Logan, Ut.
*6 Glenden Newell Barney, 11/25/1913, unwed Army WW II
6 Melborn Smith Barney, 10/27/1915-8/14/1920
6 Neal A. Barney, 9/22/1918-8/4/1920
*6 Vernon Douglas Barney, 2/25/1920, mar Kathryn Jane Owen, 3/26/ 1921, Harrisville, Ut. dtr of Charles Heber & Mary Richardson (Henderson) Owen Army WW II
7 Ronald Owen Barney, 5/6/1949, Ogden, Ut.
7 Kathleen Barney, 4/23/1952, Ogden, Ut.
7 Mary Ann Barney, 12/28/1954, Ogden, Ut.
6 Ada Belle Barney, 4/24/1922, mar 10/28/1941 *Leonard Harper Wright, 2/18/ 1909, Linden, Ut., son of Albert Henry Wright, 2955 Child's Ave. Ogden,UT.
7 Lawrence Ray Wright, 9/14/1947, Ogden, Ut.
7 Gene Austin Wright, 5/14/1951, Ogden, Ut.
7 Steven Leonard Wright, 7/13/1952, Ogden
7 Russell Albert Wright, 11/4/1953, Ogden
7 Duane Gordon Wright, 11/30/1957, Ogden, Ut.
*6 Austin Barney, 4/12/1924, mar 9/24/1948, Wanda Gurr, 8/19/1922, Provo, Ut. dtr of Wallace Marsh & Bathsheba (James Gurr, Army WW II, 5116 S. 500 W. Ogden, Ut.
7 James Austin Barney, 9/7/1951, Ogden, Ut.
7 John Barney, 11/19/1958, Ogden, Ut.
5 Fidelia Beal, 11/4/1890, mar 12/24/1909 Peter R. Peterson, 1/28/1887-dec. son of Peter & Ellen Peterson, mar 2nd 12/5/1947 George A. Shearer, mar

3rd William J. Hansen-desc. No Issue, mar 5/24/1949.
5 Jemima Belle Beal, 8/26/1893, mar 3/24/1916 Ottomer Carl Reichert, 6/7/1893, son of Emil & Elizabeth (Zwickel) Reichert of Germany, 4164 El Camino Real, Palo Alto, Calif.
6 Malno Ada Reichert, 2/28/1916, Ferron, Ut.
6 Carl Ottomer Reichert, 1/18/1919, mar Shirley Snow
6 Ronald Oscar Reichert, 8/12/1923, Standardville, Ut., mar Lillian Semper
5 Lillian Beal, 3/16/1895, Emery, Ut., mar 6/17/1914 *Henry Edwin Day, 12/23/1884 Mt. Pleasant, Ut., son of Edwin Summers & Maria Josephine (Johnson) Day. In Black Hawk War, 450 E. 850 S., Crem, Ut.
6 Beatrice Lillian Day, 4/6/1915, Black Hawk, Ut., mar 4/13/1938 William Edward Carnes, 2/18/1916, Steamboat Spring, Colo-2/27/1962, son of Edward & Nettie Jeanette (Moyer) Carnes, 71 First St., Helper, Ut.
7 Billie Jean Carnes, 6/28/1939, Price, Ut. mar 2/17/1962 Jay Paul Butler, son of Christopher Lorenzo & Reba (Hutchings) Butler
*7 Roy Williams Carnes, 11/14/1940, Oak Creek, Colo. In Service
7 Buryl Edward Carnes, 12/12/1948, Price, Ut.
6 Vonda May Day, 5/31/1917, Storrs, Ut. mar June Pierce Wilson, 6/4/1917, Standardville, Ut. son of Pierce & Hilda (Gilbert) Wilson, 5143¼ Elizabeth St., Cudahay, Calif.
7 John Jay Wilson, 8/1/1938, Spring Canyon, Ut. mar 5/24/1954 Esther Karleen Austin, 7/25/1939, America Fork, Ut., dtr of Frank Carlyle & Louise (Hannett) Austin
8 Jayleen Wilson, 3/24/1960, America Fork, Ut.
7 Vonda Fay Wilson, 3/23/1940, Hiawatha, Ut. mar Owen J. Trujillo, 2/18/1933, Coalville, Ut., son of Josah Gaudalupe & Cleora Emma (MdDaniel) Trujillo
8 Brenda Kay Trujillo, 8/25/1958, Salt Lake City, Ut.
8 Tracy Owen Trujillo, 7/10/1960, Huntington, Ut.
7 June Pierce Wilson Jr., 6/11/1945, Huntington, Ut.
7 Edwin Dean Wilson, 7/28/1947, Price, Ut.
7 Arthur Walt Wilson, 2/25/1950, Price, Ut.
6 Newell Henry Day, 8/4/1919, Spring Canyon, Ut., mar 9/30/1941 Barbara Martha Henrie, 1/4/1919, LaSal, Ut., dtr of Vern & Dora Martha (Olsen) Henrie
7 Dennis Newell Day, 8/27/1942, Standardville, Ut.
7 Gerald Jack Day, 1/23/1946, Standardville, Ut.
6 Edwin Olive Day, 10/30/1921, Storrs, Ut., mar Claudia Hunt, 6/8/1920 Cedar City, Ut., dtr of Jonathan Alma & Minetta (Bauer) Hunt, 3076 Cruise Way, Salt Lake City, Utah
7 Michel Scott Day, 5/26/1958, S. L. City
6 Rex Bruce Day, 9/27/1936, Spring Canyon, Ut., mar 6/7/1958 Shirley Colleen Albert, 6/8/1938, Castle Gate, Ut., dtr of Edwin McMath & Grace (Robertson) Albert
7 Shauna Day, 8/24/1959, S. L. City
5 Cyrus Beal, 1/13/1898-2/4/1901
5 Ada Beal, 1/25/-1/26/1902
5 Emily Beal, 10/9/1903, Ferron, Ut., mar 10/1/1924 Harold Lambert, 8/1/1898 son of Joseph Heber & Alice Matilda (Michie) *Lambert, 1610 W. 7th N. Salt Lake City, Ut., Heber City, Utah

6 Ada LaRue Lambert, 5/22/1926, Roosevelt, Ut., mar 12/14/1945 *Glen Sumner McWorter, 6/11/1926, son of Shelby & Edna Nellie Sophie (Pederson) McWorter WW II, in Pacific, received several ribbons, citation for Service beyond call of duty, wounded and received Purple Heart
7 Valeria McWorter, 10/29/1946, Glendale, Calif.
7 Linda McWorter, 3/11/1949
7 Scott Jeffrey McWorter, 8/21/1954, Burbank, Calif.
7 Leilani McWorter, 7/8/1959, Burbank, Calif.
6 Lillian Carrol Lambert, 12/21/1932, Monroe, Ut., mar 9/14/1956 *Robert Edward Wells, 2/19/1931, Victor, Ut., son of James Kershaw & Verne May (Pierce) Wells, Machine Mate 3rd Cl, U. S. Navy 4 yrs. Korean War, China Service Medal, U. N. Medal, Korean Medal with 3 engagement stars, Nat. Defense Service Medal, Korean Pres. Unit Citation. In Reserves 4 yrs. after service. Ass. Scout Master 1½ yrsin local church, Elder Quorum was Sec. one year and is Counselor in Elder Quorum, active in Welfare work
7 Roxane Wells, 12/18/1957, Salt Lake City
7 Susan Kim Wells, 9/20/1962, S. L. City
4 Melvina DeMill, 12/3-3/1872
4 Almeda DeMill, 4/11/1874-6/1/1902, mar 1/1896 Edgar Alonzo Beal, 6/24/1874-8/29/1924, son of John Alma & Lovina Esther (DeMill) Beal
5 Dtr., 11/1/1896, Shoneburg, Ut. stillborn, twin
5 Nellie Beal, 11/1/1896, Shonesburg, Ut., twin, mar 7/14/1915 George Benjamin Jorgensen, 7/7/1890, son of Christian & Petrine Antomena (Petersen) Jorgensen 1530 N. 5 W. Lehi, Utah
6 Marvin B. Jorgensen, 11/22/1916, Emery, Ut., mar 4/19/1940 Dorothy Riden 3/25/1923, Tacoma, Wash. (Div.)
7 Judy Jorgensen (Biggs-used this name), 8/31/1941, Tacoma, Wash. mar 7/2/1960 Gary Gregory Salo, 6/24/1939, Monot, N. D. son of John Alexander & Bernice ---Salo
8 Gregory Allen Salo, 10/6/1961, Tacoma, Wash.
7 Jerry Jorgensen, 4/22/1944, Tacoma, Wash.
6 Marvin B. Jorgensen, mar 2nd 2/16/1947 Lois Jean Ricks, 9/5/1929, Lehi, Ut. dtr of George A. & Myrel (Bennett) Ricks
7 Maurene Jorgensen, 5/3/1950, Lehi, Ut., twin
7 Darlene Jorgensen, 5/3/1950, Lehi, Ut., twin
7 Becky Jorgensen, 2/26/1952, Lehi, Ut.
7 Son, stillborn, 4/16/1954, American Fork, Ut.
7 Julie Jorgensen, 8/7/1955, American Fork, Ut.
7 Anita Jorgensen, 6/28/1957, American Fork
7 Lesa Jorgensen, 2/27/1960, American Fork
6 Genevieve Jorgensen, 6/30/1920, Price, Ut., mar 12/25/1940 Kenneth Martin Nelson, 5/18/1915, Ogden, Ut. son of Martin & Martha Emillie (Roberts) Nelson
7 Gean Annette Nelson, 10/23/1941, Salt Lake City, Ut.
7 ReNee Nelson 6/27/1945, S. L. City
5 Almeda Beal, 6/1/1902, Emery, Ut., mar 11/30/1921 Jacob Raymond Gregerson, 2/8/1892, Monroe, Ut. son of Jacob Marius T. & Nielsena (Johansen) Gregerson, Monroe, Utah
6 Leslie B. Gregerson, 9/18/1922, Monroe, mar 8/13/1946 LeVeta Houtz

7 Roger Scot Gregerson, 8/5/1953, Paso Robles, Calif.
7 Dennis Boyd Gregerson, 3/16/1956, Fairfield, Calif.
6 Ann Vohn Gregerson, 9/2/1926, Monroe, Ut. mar 8/29/1952 Ronald Eugene Ankrom, 11/28/1925
7 Lovell Eugene Ankrom, 11/1/1955, San Francisco, Calif.
7 Judy Ann Ankrom, 6/4/1958, San Francisco, Calif.
6 Melbourne DeMill, 7/5/1876, Shonesburt, Ut., mar 10/30/1901 Jennie Petty, 7/10/1880, Rockville, Ut. dtr of Frank Haggerty & Sarah Jane (Brown) Petty, Monroe, Utah
7 Carl Harry DeMill, 2/10/1908, Bakersfield, Calif. adopted, mar 1/9/1932 Helen Lucile Ridenour
7 Vida DeMill, 7/4/1914, St. George, Ut. dtr of Melbourne's half brother, reared by Melbourne but not adopted, mar 4/16/1937 Axel Emanuel Yergensen--See Yergensen under Catherine Elizabeth Winget, for desc.
4 Alinda DeMill, 12/17/1878, Shonesburg, Ut., mar 3/31/1899 Arthur Wright Hall, 12/9/1875, Rockville, Ut. son of John Charles & Keziah (DeGray) Hall
5 Ruby Vera Hall, 1/14/1900, Rockville, U-5/24/1952, mar 7/22/1925 John Elgie Payne, 12/14/1898, Glenwood, Ut., son of John Henry & Margaret (Sampson) Payne
6 Calvin E. Payne, 6/1/1926, Monroe, Ut. mar 3/6/1952, Pearl Ethelle Oliver, 2/23/1929, Provo, dtr of William Albert & Ethel Winnifred (Parker) Oliver, 2562 Commonwealth Ave. Salt Lake City, Ut.
7 Russell Oliver Payne, 2/7/1957, Salt Lake City, adopted
7 Richard Calvin Payne, 5/29/1959, Salt Lake City, adopted
7 Linda Payne, 9/13/1961, Chicago, Ill, adopted
5 Flossie Hall, 9/9/1901, Rockville, Ut. 10/5/1901
5 Minnie Hall, 8/25/1902, Rockville, Ut. 12/5/1956, mar 7/22/1925 Victor A. Larsen, 8/1/1898, Monroe, son of John Martin & Lucretia (Julander) Larsen
5 Elson W. Hall, 1/2/1905, Rockville, Ut., mar 8/27/1927 Elna Ann Siminsen, 1/1/1907, Monroe, dtr of Martin Harmon & Mary Hattie (Shimmin) Simonsen, 125 East 1st Ave., Wells Apartment 2, Salt Lake City, Utah
6 Kenneth S. Hall, 5/29/1929, Monroe, mar 5/22/1959 Ann Ermina Genetti, 9/23/1936, Rock Springs, Ut., dtr of Edward & Lydia (Anstee) Genetti
7 Sandra Lee Hall, 7/20/1960, Provo, Ut.
6 Barbara Lucille Hall, 8/12/1930, Monroe, Ut., mar 9/19/1952 Marvin Earl Pullan, 1/21/1929, Salt Lake City, son of Robert Earl & Hannah Lois (Harwood), Pullan
7 Dennis Lynn Pullan, 1/12/1954-1/12/1954
7 Son, stillborn, twin 1953
7 Cynthia Ann Pullan, 8/3/1958, Provo, Ut.
7 Rebecca Joan Pullan, 3/21/1960, Logan, Ut.
7 Marvin Charles Pullan, 6/13/1961, Logan, Ut.
6 Martin Arthur Hall, 6/24/1932, Monroe, mar 6/2/1961 Nellie LeRee Jackson, 11/7/1933, Pinedale, Ariz. dtr of Cyrus Rodwell & Nellie (Foutz) Jackson
7 Arthur M. Hall, 5/12/1962, Bountiful, Utah 5/12/1962

6 Mari Dee Hall, 1/30/1942, Richfield, Ut., mar 8/7/1961 Bruce Arnold Peck, 4/9/1938, son of Elisha Odell & Lileth Elvera (Peterson) Peck
6 Jon Lynn Hall, 7/4/1945, Richfield, Utah
5 Golda Hall, 8/16/1907, mar 3/14/1931, Delcal C. Yergensen, 8/13/1907, Monroe, Utah, son of Charles Hans & Sarah Ellen (Conder) Yergensen
6 Renee' Yergensen, 9/29/1933, Monroe, mar 6/14/1950 Harold Dean Hansen, son of James Orvil & Eva (Montgomery) Hansen - See also under Catherine E. Winget
7 Jeffery Dean Hansen, 5/22/1951, Richfield
7 Doris Ann Hansen, 3/10/1954, Cedar City, Utah
7 Bradley Harold Hansen, 10/26/1959, Cedar City
6 Anna Vee Yergensen, 5/28/1936, Monroe, mar 9/3/1955 Travis Warren Herschi 6/15/1935, Rockville, son of Warren Gotlieb & Orra (Terry) Herschi
7 Kendal Dee Herschi, 3/9/1962, Oakland, Calif.
5 Emma Hall, 8/2/1909, Hurricane, Ut., mar 1929 Newbert Forrester Madsen 5/1/1910, Monroe, son of Sern Helman & Rhesa (Sorensen) Madsen, 7608 Wesley Drive, Boise, Idaho
6 Donald B. Madsen, 3/7/1930 L. A. Calif., mar 6/30/1950 Laurel Joyce Sibbett, 8/23/193-, dtr of Frank J. & Blanche (Haderly) Sibbett
7 Michael Don Madsen, 2/8/1953, Caldwell, Idaho
7 Mark David Madsen, 8/11/1961, Hermiston, Oregon
6 Olaf Mac Lynn Madsen, 3/15/1934, Monroe, Utah, mar 6/26/1959 Lorrie Diane Walker, 7/27/1939, dtr of Ray & Lois (Spencer) Walker
7 Judith Ann Madsen, 10/15/1939, Monroe, Utah
5 Leo A. Hall, 5/10/1914, Hurricane, Ut., mar Adelia Pearson, 12/15/1912 Salina, Utah, dtr of Peter Edward & Hannah Jane (Slade) Pearson
5 LaRue Hall, 9/25/1915, Hurricane, mar 7/15/1939 DeMonte Washburn 7/21/1913, Monroe, son of Jessie Daniel & Christina (Olsen) Washburn, 1040 S. 1st E. Bountiful, Utah
6 Suzanna Washburn, 5/26/1940, Richfield, mar 1959 Melvin Keith Barrett
7 Kathryn Lynn Barrett, 3/31/1960, Provo, Utah
6 Michael D. Washburn, 4/11/1942 Richfield
6 Kathleen Washburn, 10/3/1946, S. L. Cy.
6 Linda Washburn, 11/19/1949, S. L. Cy.
6 Julie Washburn, 2/16/1952, S. L. Cy.
5 Murry Hall, 9/9/1922, Monroe, Ut. mar 3/31/1954 Mary Nielsen, 6/27/1917, Rexburg, Idaho dtr of James Anton & Ethel Ann (Paul) Nielsen, Monroe Utah
6 Kathryn Marie Hall, 8/7/1961, Richfield, Utah
4 Jesse DeMill, 6/21/1882, Shonesburg, Ut. mar Zilpha Genett Petty, 7/27/1885 Rockville, Ut., 6/20/1960, dtr of Joseph Henry & Alfretta (Duzzett) Petty, Monroe, Ut.
5 Raynal J. DeMille, 11/29/1905, Rockville, mar 5/1/1931 Nola Bates, 1/1/1913 Monroe, dtr of Charles Harvey & Mary Ada (Skinner) Bates, 2606-A, Canada Boulevard, Glendale, 8, Calif.
6 James Ray DeMill, 9/21/1932, L. S. Cal., mar Shirley--
6 Michael Douglas DeMill, 12/22/1945, Glendale, Calif.
5 Zora DeMille, 10/30/1907, Hurricane, mar Fred Sullivan-desc. No Issue, mar 2nd 1/12/1933 Allen Adolphus Cook, 9/3/1908, son of Jesse Clyde & Willie (Allen) Cook
6 Allen Dee Cook, 12/3/1933,
6 Donna Lee Cook, 10/4/1935 -d 1937, Ariz.
5 Zora DeMille Cook mar Cub Johnson, No Issue

5 Alfretta DeMille, 7/10/1909 Hurricane, mar Charles Ulm, No Issue
5 Rawland DeMille, 9/24/1911, Hurricane, 10/13/1934 LeVerne Retter--mar 1/4/1915 Newport, Ky., dtr of Henry Phillip & Florence (Rees) Retter, Rte 2 Box 126, Orland, Calif.
6 Rodger Thomas DeMille, 12/9/1935, L. A. Calif., mar 10/25/1958 Dorothy Faye Megorden, 7/16/1938, Sacramento, Calif., dtr of Seth Levi & Gladys Metta (Meeker) Megorden
7 Joanne Lynne DeMille, 8/31/1959, Willows, Calif.
6 Robert Rawland DeMille, 6/9/1940, Glendale, Calif.
5 Theron DeMille, 2/26/1914, Hurricane, Ut. mar 6/12/1939 Elsie Jensen, 5/28/1918, Vermillion, Ut. dtr of Joseph Martin Elijah & Caroline Marie (Jensen) Jensen, Monroe, Ut.
6 John Theron DeMille, 2/26/1914, Glendale
6 Gail Dee DeMille, 6/22/1946, Richfield, Ut.
6 Kathryn DeMille, 7/28/1949, Richfield, Ut.
6 Marie DeMille, 1/27-28/53 6 Alan Lee DeMille, 8/17/56
5 Melba DeMille, 4/4/1916, Hurricane, Ut., mar Leo N. Dickinson, 1/18/1910 Richfield, son of Otis Alonzo & Johanna Christina (Nielson) Dickinson 1645 W. Malvern Ave., Salt Lake City, Ut.
6 Sheldon Mark Dickinson, 9/21/1932, Monroe, Ut. mar--
6 Jo Anne Melba Dickinson, 2/9/1940, Rich Salt Lake City, mar--
6 Iona Mae Dickinson, 12/16/1952, San Bernadino, Calif.
6 Royal Oris Dickinson, 9/17/1940, Richfield, Ut.
5 Meletta DeMille, 1/18/1919, Monroe, mar 10/20/1945 Ralph Clayton Lewis, 1/7/1918, Richmond, Ut., son of Ralph Carson & Maria (Smith) Lewis, 5674 West Malvery Ave., Salt Lake City
6 Craig Clayton Lewis, 2/8/1947, S. L. Cy. 6 Bruce Kent Lewis, 5/21/1953, Ogden-11/27/1959
6 Kirk Wayne Lewis, 2/2/1950, S. L. Cy.
5 Loa DeMille, 12/15/1923, Monroe, Ut-3/8/1924
5 Stanford DeMille, 3/14/1925, Monroe, mar 11/26/1947 Shalla (Shayla) Hyatt, 8/17/1927, Parowan, Ut., dtr of Chester B. & Vilate (Holt) Hyatt, 2149 W. (Center, Provo, Ut.)
6 Steven DeMille, 12/28/1948, Provo, Ut.
6 Sonsierae DeMille, 12/5/1950, Ogden, Ut.
6 Stacy Jan DeMille, 4/8/1956, Cedar City
6 Sue Delle DeMill, 5/9/1959, Provo, Ut.
4 Adelia DeMille, 2/6/1885-9/11/1906, mar 4/5/1905 Nathan Alma Petty, 1/15/1883, Rockville, Ut. son of Joseph Henry & Alveretta (Duzzett) Petty
5 Mercy Petty, 9/3/-9/29/1906
3 CYRUS WINGET, 1850, AND ADELIA L. SQUIRE, 1862, AND THEIR DESCENDANTS
4 Laura Winget, 5/15/1885, Monroe, mar 5/1/1912 Nels Melvin Sorensen, 3/19/1882 Monroe, son of Martin & Christina (Wicklund) Sorensen, Monroe, Ut.
5 Bernice Sorensen, 4/29/1913, Monroe, mar 8/9/1941 Leslie Albert Mathis 2/5/1915, Price, Ut. son of John Arnold & Lily (Morrison) Mathis, 1130 S (Eucalyptus, Inglewood, Cal.
6 Leslie Max Mathis, 6/13/1942, Inglewood, Calif.
6 Donald Forrest Mathis, 5/15/1944, Inglewood, Calif.
6 Larry Gene Mathis, 9/18/1947, Inglewood, Calif.
5 Forrest Lane Sorensen, 8/16/1914, Monroe, Ut., unwed
5 Lucille Sorensen, 9/24/1916, Monroe, mar 6/10/1938 George Earl Braithwaite, 10/31/1914, Ephriam, Ut. son of Joseph Louis & Caroline (Willardson) Braithwaite, 2976 Tyler Ave., Ogden, Ut.

6 Ann Carolyn Braithwaite, 8/20/1944, Ogden, Ut.
6 Laura Vee Braithwaite, 12/1/1945, Ogden
5 Leslie Vera Sorensen, 10/10/1918, Monroe, Ut., mar 6/12/1937 Woodrow Smith, 8/11/191-, Monroe, son of Junius Orson & Grace (Washburn) Smith
6 David Smith, 8/25/1939, Monroe (11009 Mansel, Lennox, Calif.)
4 Olive Winget, 11/2/1886, Monroe-3/7/1961, mar 2/2/1910 Thomas Pratt Washburn, 4/2/1883, Monroe, son of Orson Pratt & Zina (Higgs) Washburn-d 12/28/1918
5 Melba Washburn, 1/11/1911, Monroe, mar 11/26/1930 James Orvil Larsen 1/20/1904, Emery, Ut. son of Christian Arthur and Cynthia Ann (Keele) Larsen
6 Orvil James Larsen, 1/15/1932, Ioka, Ut., mar 9/8/1961 Coleen Bennett, 3/13/1939, Provo, Ut. dtr of Alfred Senior abd Mary Ann (Adams) Bennett
7 Mark James Larsen, 5/22/1962, Renton, Wash.
6 Thomas Christian Larsen, 3/18/1933, Ioka, Ut. unwed
6 Norma Larsen, 12/13/1934, Ioka, Ut. mar 4/23/1954 Bernard V. Hadden, 12/29/1932, Duchesne, Ut. son of William J. and Jane (Harwood) Hadden
7 Lynette Hadden, 1/5/1955, Roosevelt, Ut. 7 Shauna Hadden 11/15/1960,
7 Glade V. Hadden, 7/7/1957, Roosevelt, Ut. Roosevelt, Ut.
6 Donna Larsen, 9/23/1936, Arcadia, Ut. mar 11/26/1957 Gay Errol Boman, 3/14/1930, Logan, Ut. son of Milton and Lilla Mozell (Pitcher) Boman
7 Melody Boman, 10/9/1958, Ephrata, Wash.
7 Margaret Ann Boman, 5/26/1962, Needles, Calif.
6 Dale Leon Larsen, 9/2/1938, Roosevelt, Ut. mar 6/8/1960 Triona Hope, 10/1 1942, S. L. City, dtr of Clifford William and Bulah (Gardner) Hope
7 Douglas Kent Larsen, 3/21/1961, Quincy, Wash.
6 Linda Larsen, 3/18/1941, Roosevelt, Ut. mar 8/1/1959 Russell Kent Homer, 10/13/1934, Charlo, Mont. son of Russell Kent and Fay (Wright) Homer
7 Cindy Faye Homer, 11/8/1960, Quincy, Wash.
7 Boyd Lee Homer, 3/26/1962, Quincy, Wash.
6 Larry Dean Larsen, 8/19/ Roosevelt, Ut.
6 Venice Larsen, 7/5/1944, Ioka, Ut.
5 Welden Dean Washburn, 8/19/1912, Monroe, Ut. mar 6/23/1952 Helen Davis, 8/3/1928, Alexander, Ida. dtr of Jenkin Thomas and Annie Marie (Woodland) Davis
6 Leonard Eric Sundahl-Washburn, 6/17/1948, Pocatello, Ida. son of 1st wife by 1st husband-Sundahl, adopted
6 Andrea Marie Sundahl-Washburn, 10/9/1949, Norfold, Neb. sis of Leonard
6 Thomas Dean Washburn 3/19/1953, Roosevelt, Ut.
6 Cheryl Ann Washburn, 3/12/1954, Roosevelt, Ut.
5 Beatrice Lucile Washburn, 5/10/1914, Monroe, Ut. mar Delmer Alexander 11/15/1919, Forrest Grove, Ore. son of Robert and Clarice--Alexander
6 Carol Hicks-Alexander, 7/7/1939, Winnemucca, Nev. dtr of Clarice by 1st husband, adopted by D. Alexander
5 Wesley Delance Washburn, 12/27/1915, Arco, Idaho, mar 6/28/1941 Charlotte Herbertson, 2/28/1918, Clover Creek, Utah, 6/26/1942, mar 2nd 9/28/1948 Mary Alice Hurst, 7/12/1918, Provo, Utah, dtr of Albert LeRoy and Alice (Lambert) Hurst
735 N. 1 E. Spanish Fork, Utah

6 Dtr, 6/26/1942, stillborn, American Fork, Utah
6 Judy Ann Washburn, 9/4/1951, Payson, Utah
6 Pauline Washburn, 7/25/1953, Payson, Utah
5 Mildred Adelia Washburn, 12/23/1917, Ioka, Ut. mar 8/2/1937 Isaac Romanyo Fausett, 10/22/1907, Wallsburg, Ut. son of William R. and Lydia Elizabeth (Herbert) Fausett, Upalco, Utah
6 Mildred Carma Fausett, 4/25/1938, Ioka, Ut. mar 1954 LeRoy H. Hayes-d 2/1955, by freezing to death attempting to walk to town from logging camp
7 ---Hayes, 2/14/1955, Roosevelt, Utah
6 Mildred Fausett Hayes mar 2nd 1955 Jewell Lambert Birch (Hoyt) 1928, Price, Ut. son of Leo and Ida (Lambert) Birch, adopted by James Frank and Mary Alice (Lambert) Hoyt, after death of parents
7 Nicholas Lambert Hoyt, 3/27/1956, Duchesne, Utah
7 Ida Victoria Hoyt, 3/24/1960, Roosevelt, Utah
6 Richard William Fausett, 2/28/1940, Roosevelt, Utah
6 Sylvia Fausett, 1/29/1942, Ioka, Utah, mar 1/28/1961 Floyd L. Abplana
7 Dtr
6 Tommy Lewis Fausett, 1/14/1944, Upalco, Utah
6 Eugene Fausett, 5/29/1946, Roosevelt, Utah
6 Bobby Dean Fausett, 7/31/1948, Roosevelt, Utah
6 Peggy Ann Fausett, 8/3/1953, Roosevelt, Ut.
6 Danny J. Fausett, 12/29/1958, Roosevelt, Ut.
6 Debra Sue Fausett, 9/24/1960, Roosevelt, Ut.
6 Shirley Jo Fausett, 8/2/1951, Roosevelt, Ut.
4 Olive Winget, 1886, mar 2nd 12/21/1920 Abraham Sorensen, 2/3/1862, Moroni, Ut.-12/25/1932, son of Martin and Ella (Johnson) Sorensen
*5 Abraham Vincent Sorensen, 7/6/1922, twin, Ioka, Ut. Unwed Navy WW II,
5 Olive Lapreal Sorensen, 7/6/1922, twin, Ioka, Ut. 7/14/1922
*5 Glen L. Sorensen, 2/21/1925, Ioka, Ut. mar 6/15/1950 Esther Lurrine Winn, 8/7/1929, dtr of Charles Alonzo and Esther Ellen (Bryant) Winn Army WW II, Rt. 1, Myton, Ut. Esther Lurrine -b Independence, Ut.
6 Sharlene May Sorensen, 4/23/1951, S. L. City
6 Glen Wayne Sorensen, 6/15/1953, Roosevelt, Ut.
6 Coral Lee Sorensen, 5/31/1955, Roosevelt, Utah
6 Lila Esther Sorensen, 11/25/1958, S. L. City
*5 Sherman J. Sorensen, 1/15/1927, Ioka, Ut. mar Dolly Priscella Bird, 7/10/1933, dtr of Clarence Orrin and Lydia (Lisonbee) Bird Army WW II, Roosevelt
6 Alberta Maria Sorensen, 9/2/1950, Roosevelt
6 Linda Rae Sorensen, 11/17/1951, Roosevelt
6 Susan Kay Sorensen, 4/5/1953, Roosevelt
6 Pricella Ann Sorensen, 8/11/1954, Roosevelt
6 Ruth Jean Sorensen, 2/15/1958, Roosevelt
6 Sherman Jay Sorensen, 12/30/1960, Roosevelt
4 Elmer Winget, 8/6/1888, Monroe, Ut. mar 12/7/1912 Florence Susanna Wilson, 8/22/1894, Glenwood, Ut., dtr of Henry and Minnie (Christensen) Wilson, R. F. D. Monroe, Utah
5 (Elmer) DeVere Winget, 11/13/1914, Monroe, mar Dorothy Mae Emerson, 4/6/1919 Portland, Oregon dtr of John Campbell and Sara Ann (Jensen) Emerson, R. R., Monroe, Utah

6 Bruce Spencer Winget, 8/19/1939, Monroe, Ut. mar 1/20/1959 Shanna Fae Johnson, 9/1/1941, dtr of Orvil and Hazell Lucille (Daniels) Johnson, b-Gunnison, Utah
7 ReNee' Winget, 11/19/1959, Salina, Ut.
6 Patricia June Winget, 9/26/1943, Monroe, Ut.
6 Linda Michelle Winget, 7/13/1947, Richfield, Ut.
6 Tanya Deanne Winget, 2/18/1949, Richfield, Ut.
6 Nikki Rae Winget, 5/18/1952, Richfield, Ut.
6 Sandra Dee Winget, 6/2/1960
5 Lorna Maxine Winget, 10/17/1919, Monroe-3/6/1927
5 Keith H. Winget, 12/21/1921, Monroe, Ut., mar 4/21/1942 Carol Ann Thompson, Mayfield, Ut. dtr of Wallace and Rhoda (Dorius) Thompson, Mayfield-desc.-
6 Jerry Keith Winget, 6/14/1943, Richfield, Ut. (Gunnison, Ut.)
5 Keith H. Winget mar 2nd 12/21/1946 Marjorie Larsen, 1/25/1918, Elsinore, Ut. dtr of Ervin H. and Francis Marie (Parker) Larsen
6 Cynthia Susanne Winget, 5/12/1948, Richfield, Ut.
6 Barry K. Winget, 5/30/1949, Richfield, Ut.
6 Kim Winget (M), 11/11/1951, Richfield, Ut.
5 June Winget, 8/25/1924, Monroe, Ut. mar 12/21/1942 Scott Floyd Roberts, 10/2/1921, Annabella, Ut. son of Floyd and Ivy (Camp) Roberts, 2534 Simpson Ave. S. L. City, Ut.
6 Michael Scott Roberts, 4/23/1944, Monroe, Utah
5 Ruth Virginia Winget, 1/11/1927, Monroe, Ut. mar 8/5/1949 Calvin King Quayle, son of Joseph Larsen and Addie Mable (Hillman) Quayle, 865 Karen Dr. Chico, Calif.
6 Susanne Quayle, 1/28/1952, Logan, Utah
6 Pamela Quayle, 3/30/1953, Logan, Utah
6 Gordon Calvin Quayle, 7/20/1956, St. Paul, Minn.
4 Ellis Winget, 1/1/1890, Monroe, t-4/9/1958, mar 6/24/1914 Ida May Baldwin, 9/8/1895, Beaver, Ut. dtr of Charles Alonzo and Amelia (Robinson) Baldwin, Monroe, Ut.
*5 Sherral Winget, 9/7/1915, Monroe, Ut. mar 8/13/1938 Gayle Poulson, 11/3/1917 Orangeville, Ut., dtr of Christian Eugene and Ina (Fugate) Poulson, WW II Army
5 Maurine Winget, 12/20/1917, Monroe, Ut. mar 11/15/1937 Orrin Tether Colby, 5/16/1914, Sigurd, Ut., son of John Henry and Bertha Marie (Lazenby) Colby 144 N. 4th E. Moab, Utah
6 Orrin Tether Colby, 3/30/1940, Bingham Canyon, Utah
6 Lorraine Colby, 8/26/1944, Bingham Canyon, Utah
6 Linda Colby, 7/31/1949, Salina, Ut.
6 Evelyn Colby, 1/4/1951, Manti, Ut.
6 Stanley Colby, 11/29/1952, Richfield, Ut.
*5 Larue Winget, 1/25/1921, Monroe, Ut. mar 10/24/1942, Nola Lou Sampson, 1/30/1922, Richfield, Ut. dtr of Dewey and Crystal (Jorgensen) Sampson, 5980 Afton Ave., Murray, Utah
6 Greg Larue Winget, 8/21/1944, S. L. City
6 Dian Louise Winget, 11/5/1945, Richfield, Ut.
6 Brent Ellis Winget, 1/11/1947, S. L. City
6 Jeril Winget, 6/6/1948, S. L. City
6 Jon Sherral, 9/24/1949, Monticello, Utah
6 Treasa Winget, 7/30/1953, S. L. City

*5 Dewaine Winget, 8/13/1924, Monroe, Utah, mar 10/29/1952 Leah Stocking, 11/17 1922, Magna, Utah, dtr of John Mrocy and Carrie Christine (Geisler) Stocking Army WW II
6 Craig Pharris-Winget, 7/11/1951, S. L. City, son of Leah by 1st husband. Pharris, adopted by Dewaine Winget.
6 Rebecca Winget, 6/21/1953, S. L. City
6 Dewaine Ellis Winget, 2/12/1955, S. L. City
6 Christine Winget, 4/15/1956, S. L. City
6 Sherral Dan Winget, 7/11/1957, S. L. City
5 Dorothy Elain Winget, 10/15/1927, Monroe, Utah, mar 10/27/1943 *Glade Orson, 7/22/1923, Marysvale, Utah, son of Orson and Catherine Effie (Foisy) Harris. Army WW II. 549 E. 4 No., Logan, Utah
6 Sherry Ann Harris, 2/23/1947, Richfield, Utah
6 Cindy Elain Harris, 8/14/1949, Logan, Utah
6 Dixie Lynn Harris, 4/13/1952, Logan, Utah
6 Scott Harris, 4/25/1957, Logan, Utah
6 Vickie Lee Harris, 12/8/1958, Logan, Utah
4 Harriett Winget, 10/10 /1892 - 4/11/1893
4 Newell Winget, 9/19/1894 - 1/23/1895
*4 Melvin Winget, 1/29/1896, Monroe, Utah, mar 12/10/1919 Jennie Greenwood, 12/4/ 1897, Central, Utah, dtr of Hartley and Bartha (Hawley) Greenwood, Monroe, Ut.
5 Bertha Winget, 9/27/1920, Monroe, Utah, mar 6/3/1940 Dale M. Nelson, 5/7/1913, Smithfield, Utah, son of Alma Lorenzo and Emma Willhelmina (Fern) Nelson. 3935 Evelyn Rd., Ogden, Utah.
6 Melvin Dale Nelson 6/27/1941, S. L. City, Utah
6 Herbert Nelson 8/28/1943, "
6 Raylene Nelson, 3/6/1947, Richfield, Utah
6 Dixie Ann Nelson, 5/18/1948, "
*5 Melvin Glade Winget, 9/3/1924, Richfield, Utah, mar 6/3/1946 Corinne Evelyn Allison, 12/10/1925, Fountain Green, Utah, dtr of Carl Weeden and Edith Ann (Anderson) Allison-Buckmire. Navy WW II. Monroe, Utah.
6 David Glade Winget, 12/5/1935, S. L. City, Utah, adopted.
6 Debra Angelina Winget, 8/18/1954, Bergen, Germany, adopted.
6 Pamela Winget, 7/8/1960, Richfield, Utah
5 Allen Karl Winget, 7/8/1928, Monroe -4/1/1952, mar 8/28/1950 Nina Wright, 9/24/1924, Holladay, Utah, dtr of Charles Edward & Bertha Vilate (Wayman) Wright. No issue
4 Willis Winget, 2/12/--2/12/1898
4 Orrin Winget, 10/30/1889, Monroe, mar Donna Crabb, 10/31/1901, Lehi, Utah, dtr of Charles R. & Eliza (Kirkham) Crabb.
1331 Shannon, Salt Lake City, Utah.
*5 Gorman C. Winget, 7/29/1918, Monroe, Utah, mar Deon Helen Turloupis, 7/20/1922, Eureka, Utah, dtr of James John & Mamie Abigail (Walters) Turloupis, Air Force WW II.
1378 California Ave., Salt Lake City, Utah
6 Linda Lee Winget, 11/14/1949, Provo, Utah
6 Paul James Winget, 7/6/1952, Provo, Utah
6 Scott Lynn Winget, 9/7/1955, Provo, Utah
6 Gary C. Winget, 9/1/1959, S. L. City
5 Clarice Winget, 4/6/1921, Monroe, mar 7/10/1939 *Richard Alvin Smith, 2/26/1921, Genola, Utah, son of Bertice Alvin & Grace (Ellison) Smith, Navy WW II.

6 Ted Richard Smith, 7/27/1940, Payson, Utah, mar Wana Fae Johnson, 5/3/1940, Elsinore, Utah, dtr of LaVar Ernest & Bertha (Baierline) Johnson
7 Aderianna Smith, 12/16/1960 Cedar City, Utah
7 Shawn Richard Smith, 9/26/1962, Richfield, Utah
6 Deanna Smith, 11/14/1943, American Fork, Utah, mar 1960 Richard E. Olcott, 2/22/1944, Richfield, Utah, son of Robert Leon & Marjorie K. (Willardson) Olcott.
7 Debbie Rae Olcott, 2/16/1961, Richfield
7 Kathy Olcott, 10/24/1962, S. L. City
*5 Clain Jack Winget, 10/16/1923, Provo, mar 2/10/1947 Lucille Bingham 9/19/1921, Payson, Utah, dtr of Joseph A. & Iona Mildred (Searle) Bingham Navy WW II. 2941 E. 2965 So., Salt Lake City, Utah
6 Terry Clain Winget, 3/7/1948, S. L. City
6 Nancy Winget, 3/27/1950, S. L. City
6 Timothy Jack Winget, 7/18/1951, S. L. City
6 Julia Kay Winget, 3/8/1955, S. L. City
6 Nate Kip Winget, 11/10/1956, S. L. City
6 Joan Winget, 10/9/1961, S. L. City
5 Donna Marie Winget, 10/14/192-, Provo, Utah, mar 7/30/1948 Keith Thomas Lloyd, 9/1/1929, Plano, Idaho, son of Jesse Carlet & Lovina Ileen (Griffins) Lloyd. 927 Grand Ave., Grand Junction, Colo.
6 Michael Jesse Lloyd, 6/21/1949, S. L. City
6 Danny Keith Lloyd, 9/5/1950, Idaho Falls, Idaho
6 Robert Orrin Lloyd, 3/11/1954, S. L. City
6 Sherrie Marie Lloyd, 12/4/1959, S. L. City
6 Leland Lloyd, 2/27/56 San Grabriel, Calif.
6 Kay Lloyd, 8/20/1957 S. L. City
5 Kay Orrin Winget, 1/26/1936, Provo, Utah -11/1953
4 Laren Winget, 5/30/--11/11/1902
3 ELVIRA DELIGHT WINGET, 1854 and JAMES WARREN LOCKS, 1843 and THEIR DESCENDANTS
4 Catherine Marilla Locks, 3/29/1873, Annabella, Utah -8/25/1938, mar 5/14/1894 David Nurden Lords, 3/25/1868, Pleasant Grove, Utah -1/21/1946, Idaho Falls, Idaho, son of William S. & Mary (Nurden) Lords.
5 (Mary) Elvira Lords, 1/30/1895, Blue Valley, Utah, mar 4/2/1914 Oliver Charles Quinton, 9/17/1892, Bloomington, Idaho, son of Harvey & Mary Ann Rosemond (Bateman) Quinton, 675 I St., Buhl, Idaho
6 Leola Quinton, 4/25/1915, Taylor, Idaho -5/12/1915
6 Leo Quinton, 4/22/1916, Taylor, Idaho
6 Charles Elzo Quinton, 8/22/1918, Taylor, Idaho, mar 8/22/1939 Dorothy Snarr, 7/27/1918, Idaho Falls, Idaho, dtr of Abner Chapin & Isabella (Affleck) Snarr. Route 1, Buhl, Idaho
7 Melvin Charles Quinton, 5/14/1941, Idaho Falls, Idaho
7 Delores Quinton, 6/3/1944, Idaho Falls, Idaho
7 Wendell Elzo Quinton, 12/9/1947, "
7 Ernest Bradley Quinton, 9/14/1950 "
6 Lola Quinton, 1/16/1921, Taylor, Idaho, mar 6/21/1939, Jesse Calvon Wheeler, 2/22/1913, Moreland, Idaho, son of Jacob Archie and Bessie Elizabeth (Ellis) Wheeler. Jesse -d 5/23/1950.
7 Richard Eugene Wheeler, 12/29/1942, Los Angeles, Calif., adopted
6 Lola Quinton Wheeler mar 2nd 9/27/1955 Lot Smith, 10/17/1915, Holbrook, Idaho, son of Willard Richard and Melissa Ann (Packer) Smith, Box 505, Mackay, Idaho.

7 Merl Martin Smith, 7/1/1948, Provo, Utah, adopted
7 Judy Ann Smith, 7/5/1949, Memphis, Tenn.
7 Richard Anthony Smith, 7/11/1950, Memphis, Tenn.
6 Beulah Quinton, 2/4/1923, Taylor, Idah, mar 5/24/1949 John Dean Miller, 8/27/1922, Idaho Falls, Idaho, son of John Oley and Lula Horman (Miller). 245 E. 23rd St., Idaho Falls, Idaho
7 Carla Ray Miller, 9/24/1950, Idaho Falls, Idaho
7 Reed Dean Miller, 10/21/1951, "
7 Linda Oley Miller, 1/4/1953, "
7 Gayla Evon Miller, 12/13/1953, "
7 Kent Roger Miller, 7/12/1957, "
7 Calvin Neal Miller, 4/12/1959, "
7 Shirlene Renee' Miller, 11/5/1961, "
5 Nettie May Lords, 5/10/1896, Blue Valley, Utah -6/2/1917, mar 11/12/1913 Sidney Lorenzo Hansen, 4/7/1890, Bloomington, Idaho, son of John and Alice Elizabeth (Bateman) Hansen.
6 Lula Hansen, 2/7/1916, Taylor, Idaho -2/3/1929
6 Lorenzo Hansen, 5/27/1917 - 6/4/1917
5 David Herbert Lords, 12/1/1897, Vernal, Utah -10/24/1906
5 Myrtle Marilla Lords, 3/31/1899, Vernal, Utah -5/11/1899
5 Rosalie Lords, 5/6/1900, Vernal, Utah, mar 5/6/1918 Frank Clark, son of Leonidas and Dorcas Cynthia (Higley) Clark. 482 W. 17th St., Idaho Falls, Id.
6 Georganna Clark, 1/27/1919, Taylor, Idaho, mar 6/18/1936 Donald Stanley Hymas, 8/24/1912, Sharon, Idaho, son of Walter Lorenzo and Sarah Jane (Crossley) Hymas.
7 Jean Hymas, 10/15/1939, Idaho Falls, Idaho -10/16/1939
7 Sharon Hymas, 5/10/1941, Idaho Falls, Idaho, mar 12/27/1957 Ronald Dale Pearson, 7/27/1938, Mackay, Idaho, son of Marion Russell and Marion Eliza (Jensen) Pearson
7 Ronald S. Hymas 9/18/1943 Idaho Falls, Idaho
7 Cleve D. Hymas, 7/1/1948, twin, "
7 Clyde C. Hymas, 7/1/1948, twin, "
*6 Lester David Clark, 4/30/1920, Idaho Falls, Idaho, mar 11/8/1948 Ada Williams. No issue. WW II, Europe.
*6 Frank Jessie Clark, 8/24/1921, Idaho Falls, Idaho, mar 1/1/1942, Melba Cook, 12/29/1923, Bontiful, Utah, dtr of Joseph Amos and Martha Myrtle (Kynaston) Cook. Navy WW II.
7 Jessica Clark, 9/14/1945, Great Falls, Montana, mar 7/12/1962 Larry St. John
7 Frank Norris Clark, 9/8/1948, Great Falls, Montana.
7 Susan Martha Clark. 1/19/1955, "
6 Golden Lyle Clark, 10/28/1922, Idaho Falls, Idaho, mar 10/28/1941 Velda Cook, 6/27/1925, Bountiful, Montana, sister of Melba Cook, wife of Frank Jesse Clark, above.
7 Judy Marie Clark, 8/7/1942, Idaho Falls, Idaho -8/1942
7 Larry Golden Clark, 6/22/1944, "
7 Trixie Lea Clark, 7/27/1948, "
7 Peggy Ann Clark, 7/16/1953, "
7 Terry Lea Clark (F), 9/1/1954 "
7 Janet Clark, 3/21/1958, "
7 Owen Clark, 3/7/1959, Idaho Falls, Idaho

6 Son Clark, 11/1/1923, stillborn, Idaho Falls, Idaho
*6 Lloyd Clark, 10/13/1925, Taylor, Idaho, mar 2/3/1950 Ruth Arlene Leas, WW II, Navy.
7 Gayla Clark, 3/25/1951, Tooele, Utah
7 Leland Clark, stillborn
6 Delbert Clark, 6/1/1927, Taylor, Idaho, mar 11/15/1946 Mildred Janning
7 Roger Delbert Clark, 8/22/1947, Twin Falls, Idaho
7 Brent Clark, 4/9/1952, Idaho Falls, Idaho
6 Burnett Clark, 9/24/1928, Idaho Falls, Idaho, mar 3/30/1951 Thelma June Howell, 6/1/1932, Wilford, Idaho Falls, Idaho, dtr of Lester and Elsie (Allgood) Howell.
7 Danny Burnett Clark, 1/16/1953, Idaho Falls, Idaho.
7 Davy C. Clark, 6/15/1955
6 Irene Clark, 12/3/1929, Taylor, Idaho, mar 9/2/1947 Donald Bruch
7 Linda Rae Bruch, 4/25/1949, twin, Boise, Idaho.
7 Leon Kay Bruch, 4/25/1949, twin, Boise, Idaho.
7 Bonnie Mae Bruch, 6/21/1954, Caldwell, Idaho
7 Vaneta Fay Clark, 9/20/1957, Caldwell, Idaho
6 Betty Lou Clark, 5/18/1932, Taylor, Idaho, mar 1/7/1953 Keith Michael Boulter, 12/6/1926, S. L. City, son of James Melvin and Martha Louise (Engebretson) Boulter
7 Michael James Boulter, 1/15/1954, Marysville, California
7 Son 10/19/1956, stillborn, Idaho Falls, Idaho
7 Douglas Keith Boulter, 7/21/1958, Fairbanks, Alaska
7 Timothy Boulter, Mineral Wells, Texas.
*6 Vern Clark, 9/29/1933, Taylor, Idaho, mar 6/9/1956 Pat Jean Fugate, Army two years. Olympia, Washington.
7 Craig Vern Clark, 9/7/1957, Olympia, Wash.
7 Bradley George Clark, 8/11/1958, Olympia, Wash.
6 Bertha Clark, 3/3/1937, Taylor, Idaho, mar 3/3/1954 Amos K. Cook, brother of Melba and Velda Cook Clark, above, brothers of Bertha Clark.
7 Amos Jeffery Cook, 1/24/1955, Great Falls, Montana.
7 Randy Joseph Cook, 10/31/1956, "
7 Christine Kay Cook, 10/21/1958, "
7 Diane Ross Cook, 3/16/1960, "
7 Daughter 1961, "
5 Charles Alfred Lords, 4/20/1902, Rigby, Idaho, mar 11/7/1930 Leora Ellen Murdock, 8/21/1910, Victor, Idaho, dtr of Wm. Henry and Eliza Ellen (Bagley) Murdock.
6 Garph Alfred Lords, 3/10/1932, Idaho Falls, Idaho, mar 2/27/1953 Carma Jean Fletcher, 7/2/1933, Vernal, Utah, dtr of Wm. Preston and Jannie (Eaton) Fletcher
7 Kevin Garph Lords, 3/28/1954, Pocatello, Idaho
7 Debra Jean Lords, 3/14/1955, "
7 Terry Diane Lords, 6/20/1956, Bozeman, Montana
7 Tracy Jo Lords, 1/29/1961, Pocatello, Idaho
6 Shelia Leora Lords, 10/10/1935, Idaho Falls, Idaho, mar Frederick Isaac Gimple, Jr., 3/2/1935, Rexburg, Idaho, son of Frederick Isaac and Catherine Avola (Scott) Gimple. Box 53, Rigby, Idaho
7 Rodney Frederick Gimple, 4/19/1953, Idaho Falls, Idaho
7 Bruce Alfred Gimple, 11/20/1954, Idaho Falls, Idaho

6 Glea Ellen Lords, 9/11/1937, Idaho Falls, Idaho, mar 6/12/1959 Byron Otto Meng, 1/11/1938 Rexburg, Idaho, son of Otto and Denice Rachael (Summers) Meng.
7 Max Byron Meng, 10/13/1960, Provo, Utah
7 Janie Lin Meng, 3/29/1962, "
5 Ivan Lords, 1/12/1904, Rigby, Idaho -8/23/1915
5 Dora Lords, 3/23/1906, Sage Creek, Idaho, mar 2/23/1926 Virgil Hoyt Shinn, 3/25/1902, Leon, W. Va.
6 David Claude Shinn, 1/7/1928, Idaho Falls, Idaho -1/8/1928
6 Wanda Jean Shinn, 1/4/1931, Idaho Falls, Idaho, unwed.
5 Mazel Lords, 3/22/1907, Sage Creek, Idaho, mar 6/7/1930 Wilford K. Olsen, son of Wrol Christima and Ingeborg (Holmquist) Olsen.
Wilford -b 2/2/1903 Iona, Idaho.
6 Margaret Olsen, 3/2/1931, Iona, Idaho, mar 3/20/1950 *Cecil Thane Satterthwaite, 1/4/1931 Garden City, Utah, son of Cecil Hodges and Ella (Cottle) Satterthwaite.
7 Stephen Victor Satterthwaite, 6/17/1951, Patuxent River, Maryland.
7 Robin Jean Satterthwaite, 8/24/1954, Portsmouth, Virginia
7 Kimberly Satterthwaite, 6/2/1957, San Diego, California
7 Kristine Malia Satterthwaite, 4/27/1960, Honolulu, Hawaii
6 Vera LaRae Olsen, 12/30/1933, Iona, Idaho, mar 7/23/1954 Max W. Williams, 8/26/1931, Cardston, Canada, son of Dell McLean and Roseabel (Wilson) Williams.
7 Max W. Williams, 6/15/1955, Logan, Utah.
7 Lisa Gay Williams, 3/23/1958, Ogden, Utah
6 Donna Betty Olsen, 4/1/1937 Idaho Falls, Idaho, mar 2/21/1958 Wesley Calton Nance, 12/31/1934, Manassa, Colo., son of Wesley Austin and Reta (Jackson) Nance.
5 Mazel Lords, mar 2nd 5/26/1951 Eugene Williams, 12/14/1894, Cardston, Canada, son of Horace and Clara Elizabeth (McLean) Williams.
231 Virginia St., Kaysville, Utah.
5 Ray Lords, 7/23/1909, Taylor, Idaho, mar 11/26/1934 Martha Williams, 11/11/1914, dtr of Orson and Efcebeath Ann (McKenzie) Williams. No issue.
5 Frank Lords, 1/27/1914, Taylor, Idaho, mar 9/21/1946-Jenness, 4/30/1927, Idaho Falls, Idaho, dtr of Elmer Ferdinand and Gladys Sarah (Nedrow) Jenness
6 Connie Jean Lords, 10/14/1947, Idaho Falls, Idaho
6 Ramon Frank Lords, 2/27/1951, "
6 Frank David Lords, 10/2/1957 "
6 Cherie Susan Lords, 7/15/1960, "
4 Effie Elvira Locks, 9/16/1874, Annabella, Utah -2/5/1930, mar 2/15/1893 Perry Elijah Foy, 9/17/1870-1/9/1955, Minersville, Utah, son of William B. and Lucinda M. (Bingman) Foy.
5 James William Foy, 12/27/1895, Monticello, Utah -12/16/1917
5 Vera Louella Foy, 4/23/1896, Cainsville, Utah, mar 11/18/1919 Bert M. Graham, 8/7/1870, Grand Junction, Colo. -6/24/1941, son of Moses and Rachael Surelda (Gordon) Graham.
6 Dixie Rae Graham, 12/19/1920, Moab, Utah, mar 5/14/1940 Ralph Harry Cheedle.
7 Robert Harry Cheedle, 3/3/1942, Albuquerque, New Mexico
7 Jean Ann Cheedle, 9/16/1947, Grand Junction, Colorado
6 Dixie Rae Graham Cheedle, mar 2nd 9/4/1957 William R. Sour

6 Billie Louise Graham, 2/9/1924, Moab, Utah, mar 5/7/1941 Thomas Joseph Berry, 6/26/1922, Grand Junction, Colo., son of Glen Wesley and Narva --- Berry. 387 W. 4775 S., Ogden, Utah.
7 Sharon Lea Berry, 12/10/1942, Grand Junction, Colorado.
7 Susan Lynn Berry, 11/21/1947, "
7 Thomas Joseph Berry, 4/23/1951, Monticello, Utah
6 Barnara Lee Graham, 4/2/1927, Grand Junction, Colo., mar 7/23/1954 *Charles R. Coyle, 6/29/1932, San Pedro, California, son of Charles Bain and Eva Marie (Gartcensky) Coyle. Active Service 1/1952-11/1953.
7 Richard Charles Coyle, 8/11/1955, Ogden, Utah.
7 James Patrick Coyle, 11/25/1956, Long Beach, California.
7 Kathleen Denice Coyle, 11/21/1958, Salt Lake City, Utah
*6 James J. Graham, 9/25/1933, Grand Junction, Colorado, mar 4/10/1959 Georgia Lee Heath, dtr of Dearox Richard and Verla Rose (Johnson) Heath. National Guard 6--12/1957. She mar 1st Lloyd Donald Isbell; had three children.
7 Terri Denise (Isbell) Graham, 8/4/1953, Tracy, Calif., adopted by James
7 Brian Craig (Isbell) Graham, 2/3/1956, " " Graham
7 Kelly Elaine (Isbell) Graham, 9/18/1958, Ogden, Utah "
7 Kamie Elaine Graham, 12/7/1959
5 Vera Luella Foy, mar 2nd 1/13/1955 Vern Morgan, 403 Morgan St., Layton, Utah.
5 Franklin Perry Foy, 12/29/1898, Moab, Utah, mar 8/6/1924 Faye Richard, 10/21/1898, Norcatun, Kansas, dtr of Herman Scott & Cora Alice (Swayne) Richard.
*6 Clifford Allen Foy, 6/5/1925, Moab, Utah, mar 5/28/1949 Mary Pickford Brinkmeier, 6/4/1931, dtr of William Edward & Doris Wmma (Thomas) Brinkmeier. Navy WW II. 1340 Manchester, National Citu, California.
7 William Frank Foy, 1/28/1959, La Jolla, Calif., adopted
7 Cynthia Ann Foy, 1/8/1960, Oceanside, Calif.
7 Mary Kathleen Foy, 10/9/1952 -lived 5 hrs.
7 Clifford Allen Foy, Jr., 12/31/1953 - lived 8 hrs.
6 Richard Perry Foy, 6/28/1929, Rifle, Colorado, mar 10/4/195-, Beverly Strobl, 10/10/1933, Palisade, Colorado, dtr of Henry and Rachel (Price Terry) Strobl.
7 Kathline Jo Foy, 6/21/1953, Grand Junction, Colorado
5 Effie Leona Foy, 2/9/1901, Vernal, Utah -3/3/1923, unwed
5 Mazel May Foy, 8/2/1904, Gateway, Colorado, mar 9/4/1927 Preston Lathan, 4/3/1905, Osborne, Kansas, son of Linny Adelbert & Emma (Zimmerman) Lathan. 1280 Pinyon Ave., Grand Junction, Colorado
*6 Sheldon Latham, 11/20/1929, Grand Junction, Colorado -7/31/1952; killed near Nungolia, Korea, bur Grand Junction, Colorado. Pvt. 2nd Class, 10/1951 to Japan, 3/1952 Batt A. 39th Field Art. Radio Operator on forward observation.
6 Raymond Latham, 3/14/1932, Grand Junction, mar 11/3/1950 Carol Sue Robb, 2/5/1934, Bedrock, Colorado, dtr of Benjamin Franklin & Verna (Love) Robb.
7 Gary Lynn Latham, 11/27/1956, Uravan, Colorado.
5 Eva Elvira Foy, 1/26/1907, Gateway, Colorado, mar 11/4/1927 Rufus Hirons, 8/10/1905, Pierce, Nebraska, son of Walter George & Mary Elizabeth (Tawney) Hirons.
839 Teller Ave., Grand Junction, Colorado.

6 Wilma Ruth Hirons, 3/29/1931, Grand Junction, Colorado, mar 4/2/195- Ozgun Kartel, 10/30/1927, Ankara, Turkey, son of Muhettin & Bedria Kartal.
7 Ali Foy Kartal, 12/31/1953, Chicago, Illinois.
7 Erol K. Kartal, 3/21/1957, Chicago, Illinois.
7 Susan Elizabeth Kartal, 7/26/1960, Chicago, Illinois
6 Robert Eugene Hirons, 9/6/1938, Grand Junction, Colorado
5 Earl Preston Foy, 12/9/1911, Gateway -11/15/1931
5 Pearl Foy, 1918, Moab, Utah -dec at birth
4 James Warren Locks, 11/14/1876, Annabella, Utah -2/13/1958, mar 1/20/1898 Nancy Elizabeth Golding, 12/26/1881, Monroe -2/9/1962, dtr of Sebron Johnson and Nancy Ellen (McNess) Golding.
5 Jennie Golda Locks, 6/9/1899, Vernal, Utah, mar 10/24/1917 Fay Lee, 12/21/1894, Heber City, Utah, son of Orson Henry & Rachael Ann (Jones) Lee. 4240 Sunset View Dr., Salt Lake City, Utah.
6 Mildred June Lee, 6/23/1920, Heber City, Utah, mar 6/25/1941 Joseph A. Lindsay, 2/11/1959, Ogden, Utah, son of Wm. Howie & Margaret E. (Thomas) Lindsay. Star Route, Heber City, Utah.
7 J. Scott Lindsay, 2/11/1959, Ogden, adopted.
6 Enid Lee, 8/18/1923, Elkhorn, Utah, mar Austin R. Holmes, 11/16/1920, Yuma, Arizona, son of Robert & Blanch (Austin) Holmes, 1601 Riesel Ave., Ogden, Utah.
7 Paulette Holmes, 1/2/1945, Yuma, Arizona
7 Michael R. Holmes, 5/15/1949, San Diego, California
7 Jackwin Holmes (F), 4/8/1950, Ogden, Utah
7 Johnny Lee Holmes, 5/24/1957, Ogden, Utah
6 Orson Hall Lee, 3/30/1925, Heber City, Utah -12/28/1938
6 Jay Warren Lee, 12/8/1932, Heber City, Utah, mar 7/16/1951 Joanne Walton, 12/8/1932, Heber City, Utah, dtr of Curtis & Genevieve (Horton) Walton.
7 Jason W. Lee, 12/21/1960, Salt Lake City, Utah.
6 Dixie Lee, 4/9/1937, Heber City, Utah.
5 James Warren Locks, 2/27/1903, Ferron, Utah -2/28/1903
5 Melva Locks, 4/6/1905, Ferron, -4/16/1960, mar 3/19/1927 Harold T. Katz, 12/6/1896, S. L. City, son of Michael Sargent and Mary (Thomas) Katz. No issue.
5 Loren Foster Locks, 8/19/1907, Bennett, Utah -8/14/1908
5 Pearl Della Locks, 12/7/1910, Wellington, Utah, mar 2/14/1926 Grant B. Powell, 8/5/1909, Wellington, son of Barney & Mary (Johnson) Powell
6 Bessie Lu Powell, 9/24/1927, Elkhorn, Utah, mar 1940 Thomas William Gustin, 4/6/1926, Salt Lake City, Utah, son of Thomas Jefferson and Madge (Main) Gustin.
7 Nancy Gustin, 10/19/1943, Los Angeles, California
7 Susan Gustin, 9/26/1945, San Diego, California
7 Jane Gustin, 6/7/1950, Salt Lake City, Utah
6 Clifford Deite Powell, 5/29/1929, Kamas, Utah, mar abt 1950 Beverly ---
7 Steven Powell, 1951, Denver, Colorado
7 Richard Powell, 1953, Denver, Colorado
5 Pearl Della Locks, mar 2nd James West Burke, 3/17/1872, Iron Mountain, Wyoming, -3/4/1951, son of James & --- (West) Burke.
6 James Burke, 6/6/1940, Salt Lake City, Utah
5 Iris Ruby Locks, 3/19/1912, Bennett, Utah, mar 4/3/1931 Clarence Coon, 1/21/1906 Pleasant Grove, Utah, son of David & Aletta (Eke) Coon.

6 La Ray Coon, 10/4/1933, Salt Lake City, Utah, mar Delane Spencer Russell, 10/26/1932, Salt Lake City, Utah, son of Myron Clegg & Ruby (Wilson) Russell
7 Shelley Russell, 5/22/1954, Magna, Utah
7 Ronnie Russell, 5/30/1957, Magna, Utah
7 Jimmie Russell, 12/31/1960, Magna, Utah
6 Linda Coon, 10/4/1942
5 Roe D. Locks, 11/11/1915-10/7/1937
5 Faye Locks, 5/12/1918, Bennett, Utah -7/2/1951, mar 11/3/1936 Raymond Carl Inman 2/27/1912, Greenville, Ky., son of Robert Christopher & Alma (Vanover) Inman
6 Buddy Ray Inman, 3/20/1939, S. L. City, Utah
6 James Robert Inman, 5/7/1945, Murry, Utah
6 Janet Shirlene Inman, 3/12/1947, Murry, Utah
5 Fern Locks, 2/21/1921, mar 4/12/1950 Gene Borgogno
4 Frank Locks, 6/3/1879
4 Mary May Locks, 4/13/1881, Annabella, Utah -11/18/1959, mar 1900 William Henry Bascom, 2/21/1876, Mona, Utah, son of Joel Almon & Alice Jane (Bell) Bascom.
5 William LeRoy Bascom, 1/9/1901, Vernal, Utah, mar 7/1/1928 Thelma Murray, 5/9/1910, Jensen, Utah, dtr of Jonathan Mayes & Verlie Arnold (Stewart) Murray.
6 Farrall Jay Bascom, 9/29/1930, Jensen, mar Jimmy Lou ---
6 Velda May Vickie Bascom, 6/23/1932, Jensen, mar 1/29/1952 Antonio Miguel Archuletta, son of Jose Ramon & Sacarito (Durand) Archuletta, Moab, Utah. 230 E. 1900 S., Bountiful, Utah.
7 Vanessa Lee Archuletta, 12/31/1952, Twin Falls, Utah
7 Tonia Archuletta, 6/8/1954, Salt Lake City, Utah
7 Tamara Archuletta, 8/15/1956, Salt Lake City, Utah
6 Fay Dean Bascom, 12/5/1934, Jensen, Utah, mar 12/24/1954 Clifton Dwight Stillman, 12/20/1927, son of Joseph Julian & Emily (Osguthorp) Stillman. 3854 Parkview, Salt Lake City, Utah
7 Lisa Ann Stillman, 11/5/1955, S. L. City
7 Brian Dwight Stillman, 8/23/1957, "
7 Scott Rodney Stillman, 3/9/1959, "
6 Bonnie Lou Bascom, 3/19/1937, Vernal, Utah, mar 4/6/1956, *John G. Morvan, 10/9/1933, son of Vick & Agnes (Deers) Morvan. In service in Japan.
7 Terry Glen Morvan, 1/6/1957, Phoenix, Arizona
7 Dennis Gene Morvan, 2/8/1958.
7 Peter Craig Morvan, 3/7/1962, Misawa Air Force Base, Japan
6 Stanley LeRoy Bascom, 11/29/1932, Vernal, Utah, mar Diana ---
7 Sherry Bascom
6 Raymond Bascom/ 7/8/1947, Idaho Falls, Idaho
6 Billy Wade Bascom, 11/5/1949, "
5 James Narval Bascom, 7/19/1904, Vernal, Utah -3/17/1946, unwed
5 Victor Lloyd Bascom, 9/6/1906, Vernal, Utah, 5/28/1927 Gladys Eliza Holmes, 8/6/1906, Vernal, Utah, dtr of Charles & Emma (Southan) Holmes, Jensen, Ut.
6 Victor Boyd Bascom, 4/14/1929, Vernal, mar 5/2/1949 Marvel Elaine Murray 2/10/1929, Vernal, dtr of Arlington John & Myrtle (Gurr) Murray
7 Kenneth Lane Bascom, 8/7/1950, Butte Montana
7 Dennis Boyd Bascom, 12/12/1952, Vernal, Utah
7 Brent M. Bascom, 11/7/1954, Vernal, Utah
7 Lynda Bascom, 1/27/1957, Vernal , Utah
7 Cathy Bascom, 8/15/1959, Vernal, Ut.

6 Keith William Bascom, 9/29/1957
6 Gladys Coleen Bascom, 1938, mar 8/31/1956 Jerry B. Cross
7 Julie Cross, 4/16/1958
7 Gary Cross, 3/12/1960
5 Zelda Mae Bascom, 6/14/1909, Vernal, Utah, mar 6/7/1935 Cleo Hugo Marshall, 12/27/1911, Berryville, Arkansas, son of Frank Monroe & Chattle (Carter) Marshall, no issue. Box 504 West Yellowstone, Montana
5 Thelma Elvira Bascom, 10/16/1912, Vernal -11/3/1912
5 Perry Llewellyn Bascom, 5/8/1913, Vernal, Utah
4 Faydelia Locks, 11/16/1883, Coyote (Now Antimony), Utah -7/21/1909, mar 4/1/1903 George Thomas Owens, 1/6/1882, Hyrum, Utah -12/15/1933, son of Cadwallander Jones & Mary Ann (Stevens) Owens
5 Jessie Frances Owens, 12/20/1903, Iona, Idaho -1/28/1962, mar 12/20/1922 Thomas Shoen
6 Thomas Shoen, Jr., 2/7/1924, mar ---
7 Sharon Ann Shoen, 2/8/1947 7 Jackalyn Shoen, 7/25/1951
7 Karen Diane Shoen, 5/29/1949
6 Geraldine Shoen, 11/11/1926, mar Lloyd Franklin Groover, Jr.
7 John Franklin Groover, 1/29/1949 7 Cynthia Groover, 7/15/1959
7 Dennia Raymond Groover, 8/10/1950
5 Jessie Francis Owens, mar 2nd *Capt. Harold C. Scranton, 6/8/1893, son of Charles A. & Bertah L. (Smith) Scranton. mar'd 8/1/1953.
5 Adelia Virginia Owens, 1/21/1906, Iona, Idaho 3/16/1952, mar 8/10/1926 Clyde W. Schiek. No issue.
5 Georgia Vivian Owens, 9/14/1907, Iona, Idaho, unwed.
5 Cadwallander Locks Owens, 1/17/1909, Iona, Idaho -7/3/1962, unwed.
4 Melvina Locks, 12/29/1885, Annabella, Utah -5/2/1956, mar 10/15/1908 Hal Dodge
4 Charles Locks, 5/12/1888-8/22/1962, Annabella, Utah, mar Elsie Lovina Davis (Simmons) 8/24/1888, Spanish Fork, Utah, dtr of Robert & Rozella Amelia (Babcock) Davis. Mother remarried--Simmons and Elsie too name of Simmons. Box 333, Rigby, Idaho
5 Reva Pearl Locks, 8/19/1909, Rigby, Idaho -6/1913
5 Eva Mae (Evalyn) Locks, 3/21/1911, Ribby, mar 5/26/1931 Parley W. Priest, 11/8/1907, Taylor, Idaho, son of William E. & Mabel J. (Young) Priest,
*6 Donald Willia Priest, 12/12/1932, Taylor, Idaho, mar 11/8/1952 Rita Joyce Lien, 3/29/1933, dtr of Oscar Carl & Garnet (Johnson) Lien, Navy 4 yrs, Japan & Korea. 1530 Amethyst Dr., Sunnyvale, California
7 Donald Lien Priest, 4/29/1954, Oakland, Calif.
7 Melody Joyce Priest, 4/20/1956, San Jose, Calif.
7 Kathleen Marie Priest, 1/1/1960, San Jose, Calif.
6 Phyliss Jean Priest, 10/27/1934, Taylor, Idah, mar 5/22/1954 *Jay Redding Rimes. Navy.
7 Jay Alan Rimes, 7/1955, Florida 7 Sherry Lynn Rimes, 12/12/1958, Fla.
7 Debra Sue Rimes, 9/1956, Fla. 7 Douglas Rimes, 7/1960
*6 Larry Lewis Priest, 8/30/1937, Taylor, Idaho, mar Bonnie Lynn Thompson, 10/9/1941, Coram, Montana, son of Everett Lockwood & Louise (Adams) Thompson. Army Service 1955-58.
7 Lynn Angeline Priest, 3/28/1959, Idaho Falls, Idaho -d age 2 mos.
7 Terrill Lockwood Priest, 8/18/1960
7 Jeffery Willis Larry Priest, 10/21/1961
5 Leo Charles (Bud) Locks, 7/29/1912, Rigby, Ida., mar Elsie Danielson, 8/5/1917, dtr of Daniel Enoch & Emma Elizabeth (Jeffs) Danielson. Terreton, Idaho.

6 Carol Jean Locks, 3/3/1937, Idaho Falls, Idaho -6/5/1957, mar 10/26/1956 Robert Earl Gould
7 Robert Craig Gould, 6/2/1957, Glendale, California
6 Kenneth Charles Locks,5/23/1939, Idaho Falls, Idaho
6 James Warren Locks, 11/16/1942, Idaho Falls, Idaho
5 Virginia Locks, 8/26/1914, Rigby, Idaho, mar 8/18/1934 Harvey Wright Boyenger, 3/26/1912, Eagle, Idaho, son of Charles & Ethel (Wright) Boyenger. 313 2nd St., Idaho Falls, Idaho
6 John Cliffton Boyenger, 9/7/1938, Idaho Falls, mar 1958 Caroline Sue Conley
6 Shirley Ann Boyenger, 11/4/1943, Idaho Falls, mar 1960 Daniel Kenneth Weeks.
4 Charles Locks -dec., mar 2nd 10/6/1930 Martha Eva Johnson, Dtr of Alonzo Alvero, & Eva (Booth) Johnson. 143 Freemont, Rigby, Idaho.
5 Norma Gean Locks, 2/2/1933, Idaho Falls, mar 3/20/1955 Lennis Marshal
5 Darold Earl Locks, 9/30/1934, Idaho Falls, mar 12/31/1953 Esther Bernice Croft, 8/20/1936, Rigby, Idaho, dtr of James Author & Esther (Daniel) Croft
6 Vickie Lynn Locks, 10/19/1953, Idaho Falls, Idaho
6 Connie Jeanette Locks, 2/23/1959, "
6 Cindy Lou Locks, 9/14/1960
5 Leah May Locks, 12/9/1943, Idaho Falls, Idaho
4 Pearl Locks, 3/9/1893, Cainville, Utah, mar 1915 Fred Lewis Andreas, 10/22/1893, son of Milton & Teresa (Corbett) Andreas
5 Milton Leroy Andreas, 8/1/1915, St. Anthony, Idaho, mar Doris Swim. dtr of Charles & Sowa (Dane) Swim.
6 Gary Milton Andreas, 3/24/1937 Wendell, Idaho, mar Joan Marie Papez, 7/9/1937.
7 Bret Thomas Andreas, 7/21/1937 7 Lisa Marie Andreas, 2/21/1962
5 Pauline Andreas, 11/28/1916, St. Anthony, Idaho, mar Lot Ambrose
6 Judy Ambrose
5 Peggy Bernice Andreas, 11/22/1918, St. Anthony, Idaho, mar 3/20/1925 Martin Floyd Larsen, son of Martin T. & Thresa (Mellon) Larsen. WW II, Quartermaster 2/c, South Pacific
5 Erma Elaine Andreas, 1/31/1921, St. Anthony, Idaho, mar Herman Smith Colson, 11/3/1918, Chester, Idaho, son of James B. & Mattie L. (Smith) Colson. 1080 N. Blvd., Idaho Falls, Idaho.
6 Richard Colson, 9/9/1938, Emmett, Idaho
6 Thomas Colson, 4/3/1942, Ely, Nevada 6 Frederick Herman Colson, 5/13/1949, Idaho Falls, Idaho
6 Elaine Colson, 7/6/1943, "
4 Pearl Locks, mar 2nd Ralph Hatfield,
3 CATHERINE ELIZABETH WINGET, 1854 and YERGEN YERGENSEN and THEIR DESCENDANTS.
4 Yergen Yergensen, 5/6/1875-6/14/1937, mar 3/16/1919 Carolina Petterson, 1/8/1871-5/17/1956, b Wingoker, Sweden, dtr of Per & Karen (Anderson) Petterson.
5 Ruby Valere Yergensen, 2/11/--2/13/1911
5 Leon Edwin Yergensen, 12/14/1912, Monroe, Utah -1/15/1960 (auto accident), mar 6/1/1945 Zola Sorensen, 6/5/1912, Monroe -1/15/1960 (auto accident), dtr of Lionel Alexander & Clara Helena (Larsen) Sorensen.
6 Craig Lionel Yergensen, 10/12/1951, Salt Lake City, adopted.
5 Elmer Vertel Yergensen, 9/14/1914, Monroe, Utah, mar 2/7/1937 Josephine Annie Borg, 2/15/1918, Bingham Canyon, Utah, dtr of Alma Fernand & Laura May (Simpson) Borg. Myton, Utah.

6 Phyliss Ann Yergensen, 9/24/1938, Roosevelt, Utah, mar 10/11/1955 Dolan C. Torgensen, 1/16/1935, son of Sidney Voyle & Mable Annie (Pearson) Torgensen. 809 West District St., Tucson, Arizona
7 Cynthia Yergensen, 2/21/1958 Fort Bragg, North Carolina
6 Michael Perry Yergensen, 10/24/1942, Roosevelt, Utah, mar 1962 Marilyn Nagle, dtr of Otto F. Nagle
6 Stephen Jerry Yergensen, 6/27/1952, Roosevelt.
4 Andrew Cyrus Yergensen, 1/7/1877, Monroe, Utah -10/21/1958, mar 3/15/1916 Tekla (Freda) Blomquist, dtr of Carl Erik & Tekla Sofia (Peterson) Blomquist
5 Axel EmanuelTillberg Yergensen, 6/19, 1906, Vesteras, Sweden -8/19/1957, son of Tekla by 1st Husband, adopted by A. C. Yergensen, mar 4/17/1937 Vida DeMill, 7/4/1914, St. George, Utah, dtr of Ozro & Lilly Cecelia (Bliss) DeMill, reared by Melbourne & Jennie (Petty) DeMill
6 Karl Axel Yergensen, 8/2/1938, Richfield, Utah
6 Melbourne T. Yergensen, 3/4/1941, Monroe, Utah
6 Verl Dee Yergensen, 7/20/1943, Richfield, Utah
6 Lilly Vee Yergensen, 3/8/1947, Richfield, Utah -d 1/3/1961
5 Gertrude Yergensen, 5/23/1911, S. L. City, mar Harold Connary, 8/18/1905, Bingham Canyon, Utah, son of Richard David and Josephine (Rask) Connary
6 Catherine I. Connary, 4/19/1934, L. A., Calif, mar Edward Smith
7 Michael Lee Smith, 5/26/1952
7 Teresa Ann Smith, 9/21/1955
7 Mark Smith, 9/21/1956
6 David H. Connary, 1/11/1941, Compton, Calif., mar 12/4/1960---
7 David H. Connary, Jr., 2/4/1962
5 Max Yergensen, 12/4/1917, Monroe, Utah, mar 12/18/1939 Arvilla Mills, 8/16/1920, Huntington, Utah, dtr of David James and Bertha Pearl (Wells) Mills.
6 Bertha Karen Yergensen, 12/3/1940, Monroe , Utah, mar 1/29/1960 Rodney A. Brown 2/23/1939, Richfield, Utah, son of Allen Ervin and Shirley B. (Nay) Brown
7 Brett H. Brown, 2/15/1962, Richfield, Utah.
6 Lloyd Max Yergensen, 1/1/1944, Monroe, Utah.
6 Judy Ann Yergensen, 3/30/1946, Richfield, Utah.
6 Terry Reed Yergensen, 10/7/1949, "
6 Garth Wayne Yergensen, 12/25/1950 "
6 David Andrew Yergensen, 3/22/1955
5 Lucille Yergensen, 10/5/1919, Monroe, Utah -2/23/1941
5 Vera Yergensen, 3/14/1921, Monroe, Utah, mar 6/27/1942 Victor Harrison Collins, 12/17/1912, Norfolk, Va., son of Otto and Mary Belle (King) Collins (Dower). He took step father's name -- Dower. Son of Otto Collins 25 Midway Ave., Babylon, N. Y.
6 David Louis Dower, 7/1/1951, N. Y. City, adopted
6 Sharon Lucille Dower, 8/30/1953 " , "
5 Irene Yergensen, 3/22/1924, Monroe, Utah, mar 3/1946 Posey Green Bower, 5/10/1922, son of Posey Green and Mattie Della (---) Bower.
6 Robert Steven Bower, 7/4/1950, Long Beach, California
6 Tina Lucille Bower, 6/25/1961
*4 Austin Zenos Yergensen, 4/20/1878-12/4/1918, mar 12/13/1899 Ella Josephine Goold, 12/2/1880, Monroe, Utah, dtr of Frederick Binnig & Sarah Jacobine (Wicklund Goold, sister of Ella, wife of Alphonzo Yergensen.
5 Winnie Josephine Yergensen, 5/18/1925, mar 1/21/1921 *Artie Bert Caseman, 5/26/1879, Deep Valley, Pa., son of Andrew Purman & Virginia (Barnhart) Caseman.

6 Austin Bert Caseman, 2/13/1922, Phoenix, Arizona, mar 11/9/1948, Susan Louise Barleson, dtr of Lee A. & Bessie Florence (Hatchcock) Burleson.
7 Cathy Ann Caseman, 12/29/1955, Moscow, Idaho.
5 Ivy LePreal Yergensen, 7/29/1902, Monroe, mar Daniel Vernon Jones, 8/21/1902, Monroe, Utah, son of Andy Vernon & Margaret Ann (Manson) Jones.
5 Horace Yergensen, 10/31/1904, Monroe -11/30/1904
5 Valere Yergensen, 11/25/1905, Monroe, Mar 4/3/1925 Theodore Warren Farlow.
6 Jerald Warren Farlow, 12/11/1930, Lomi Linda, Calif., -1/19/1931.
T. W. Farlow, 4920 Melrose, Los Angeles 29, California
6 LaRue Farlow, 11/26/1931, Lomi Linda, Calif., mar Leonard Selig Katzman, 9/2/1927, New York City, son of David & Fay (Levene) Katzman
7 Frank Crittenden Katzman, 4/2/1950, Glendale, Calif, by 1st mar adopted by Katzman
7 Sherril Lyne Katzman, 1/13/1956
7 Mitchal Wayne Katzman, 5/30/1957, Burbank, Calif.
6 Warren James Farlow, 7/24/1940, twin, Glendale, Calif.
6 Wayne Austin Farlow, 7/24/1940, twin, Glendale, Calif.
5 Dorothy Vernon Jones (half sister) 9/24/1922, dtr of Ella Josephine by 2nd husband, Andy Vernon Jones, mar 2/16/1940 Jex Henry Barber, 1/27/1921, Centerville, Utah, son of Harace Henry & Hazel Ruth (Smith) Barber
6 Kathryn Barber, 10/13/1940, S. L. City, mar 7/3/1959 Robert Morris Decker, 7/15/1937, Centerville, Utah, son of Clyde Morris & Terese (Roberts) Decker.
7 Todd Robert Decker, 5/2/1950, S. L. City
6 Bonnie Eluse Barber, 8/29/1945, S. L. City
6 Dallen Jex Barber, 8/4/1948, "
6 Layne Horrace Barber, 2/21/1953, "
6 Bradley Vernon Barber, 1/17/1956, "
5 Myrtle Yergensen, 7/24/1908, Monroe, mar 7/3/1925, Glen Jensen, 12/1/1905, Richfield, Utah, son of John William & Emma Johana (Larsen) Jensen
6 LaPreal Jensen, 3/17/1927, Monroe, mar 6/7/1943. John Bert Magleby, 3/13/1923, Monroe, son of John Bert & Rosetta (Lowe) Magleby
7 Dale Bert Magleby, 10/24/1944, S. L. City
7 Douglas Glen Magleby, 2/22/1949, Richfield, Utah.
7 Ted John Magleby, 9/3/1953 7 Lynne Marie Magleby, 7/27/1957
*5 Willard Goold Yergensen, 3/24/1911, Monroe, Mar 7/1/1937 Christine Johnson, 11/18/1919, Spanish Fork, Utah, dtr of Autney Paul & Emily (Johnson) Johnson. Army WW II. 507 N. 400 W., Orem, Utah.
6 Eris Christine Yergensen, 8/17/1838, Provo, Utah, mar 8/19/1955 Jack Clark, 12/5/1937, Provo, Utah, son of Harold Dean & Dona (Clark) Sumner
7 Sherry Sumner, 3/6/1956, Provo 7 Pamela Sumner, 7/11/1960, Provo
6 Austin Zenis Yergensen, 8/6/1942, Provo
6 Philip Yergensen, 1/7/1945, Provo
6 Mary Ella Yergensen, 4/16/1948, Provo
5 Afton B. Yergensen, 10/30/1913, Monroe, mar 4/29/1933 Clifford Lemoine Forbush 5/1/1905, son of Arthur Abraham & Violet Rosa Ann (Doxford) Forbush.
6 Arthur Lemoine Forbush, 4/18/1934, Monroe, mar 5/28/1953 Opal Woodland, 3/2/1934, Idaho Falls, Idaho, dtr of Dan Homer & Naomi (Warnock) Woodland
7 Dennis Lemoine Forbush, 12/27/1954, Salt Lake City, Utah

7 Connie Jean Forbush, 10/4/1956, Roosevelt, Utah
7 Teresa Ann Forbush, 10/21/1957, S. L. City, Utah
7 Janice Lynn Forbush, 3/17/1960, "
7 David Arthur Forbush, 7/11/1961, "
*6 Vernon Clifford Forbush, 7/25/1937, Richfield, mar 8/11/1961 Lenna Ann Gregersen, 3/11/1943, dtr of Reed C. & Margaret Beth (Sylvester) Gregersen Served in Army.
6 Carolyn Forbush, 12/27/1940, Richfield, mar 9/9/1961 Roger Dale Blomquist, 7/29/1938, Billings, Montana, son of Dale E. & Shirley (Evans) Blomquist.
6 Ella Denece Forbush, 7/10/1946, Kenilworth, Utah
5 Austin Eris Yergensen, 3/28/1919, Monroe, Utah, mar 6/29/1938 Verner Andreas Anderson, son of Axel & Sylvia --- (---) Anderson.
6 Noel Eris Anderson, 4/21/1939, Los Angeles, Calif., mar 3/19/1956 William Kelsey, 12/18/1939, San Jose, Calif, son of Samuel W. & Evelyn (Henderson) Kelsey
7 Donald Stephen Kelsey,7/29/1958, San Francisco, Calif.
6 Stephen Verner Anderson, 4/28/1942, Burbank, Calif.
5 Dorothy Vernon Jones (half sister) dtr of Ella Josephine (Goold) Yergensen Jones, 9/24/1922, mar 2/16/1940 Jex Henry Barber, 1/27/1921, Centerville, Utah, son of Horace Henry & Hazel Ruth (Smith) Barber
6 Kathryn Barber, 10/13/1940, S. L. City, mar 7/3/1959 Robert Morris Decker, 7/15/1937, Centerville, son of Clyde Morris & Terese (Roberts) Decker.
7 Todd Robert Decker, 8/29/1945, S. L. City
6 Bonnie Elyse Barber, 8/29/1945, S. L. City
6 Dallen Jex Barber, 8/4/1948, S. L. City
6 Layne Horrace Barber, 2/21/1953
6 Bradley Vernon Barber, 1/17/1956
4 Charles Hans Yergensen, 12/20/1880, Monroe, Utah -2/3/1959, mar 10/9/1901 Sarah Ellen Conder, 3/17/1883, Monroe, dtr of Joseph S. & Ellen C. (Mills) Conder
5 Deleal C. Yergensen, 8/13/1907, Monroe, mar 3/14/1931 Golda Hall--see Fidedla Winget line for Hall ancestory, b 8/16/1907, dtr of Arthur Wright and Alinda (DeMill) Hall, Monroe, Utah
6 Renee' Yergensen, 9/29/1933, Monroe, mar 6/14/1950 Harold Dean Hansen, 2/14/1930, Richfield, son of James Orvil & Eva (Montgomery) Hansen.
7 Jeffery Dean Hansen, 5/22/1951, Richfield, Utah
7 Doris Ann Hansen, 3/10/1954, Cedar City, Utah
7 Bradley Harold Hansen, 10/26/1959, Cedar City, Utah
6 Anna Vee Yergensen, 5/ 8/1936, Monroe, mar 9/3/1955 Travis Warren Herschi, 6/15/1935, Rockville, Utah, son of Warren Gotlieb & Orra (Terry) Herschi
7 Kendal Dee Herschi, 3/9/1962, Oakland, California
5 Madge Clarice Yergensen, 4/23/1910, Monroe, mar 3/16/1933, Van Anderson, 8/13/1909, Rock Springs, Wyoming, son of Juel & Rosetta (Gregerson) Anderson 580 N. 5 W, Richfield, Utah.
6 Vannene Anderson, 7/15/1939, Richfield, mar Norman Dean Partington, 9/12/1936, Logan, Utah, son of Norman Dean & Lucille (Thaine) Partington
7 Norman Dean Partington, 8/29/1961, Monroe, Utah
6 Pamela Anderson, 7/8/1943, Monroe, Utah
6 Juel Ann Anderson, 12/12/1949, Salins, Utah

5 Virginia Yergensen, 5/11/1914, Monroe -8/18/1947, mar 3/13/1933 Devere Christian Rasmussen, 7/16/1909, Mantua Utah -6/10/1953, son of Christian & Mildred (Hamon) Rasmussen
6 Carol Dee Rasmussen, 8/25/1936, Santa Ana, Calif, mar 5/24/1954 Heber Glade Christiansen, 12/13/1934, Moroni, Utah, son of Harold Ray & Ruth Zina (Anderson) Christiansen. 2129 S. 17th E, Salt Lake City, Utah
7 Derek Glade Christiansen, 5/7/1956, S. L. City
7 Dawn Christiansen, 7/16/1959, S. L. City
7 Bryan Dee Christiansen, 11/28/1960, S. L. City
6 Geraldine Christiansen, 2/29/1940, Santa Ana, Calif., mar 8/1960 Dallas Jackman.
7 Chaton Jackman, 6/30/1961
5 Elden J. Yergensen, 2/11/1917, Monroe, mar 7/2/1937 Grace Huelda Robinson 3/20/1917, Alunite, Utah, dtr of Walter Franklin & Rebecca (Smith) Robinson
6 Philip Elden Yergensen, 12/2/1940, Murray, Utah, mar 3/3/1960 Bonnie Jean Williams, 5/1941, dtr of Richard & Pearl (Pace) Williams, Cedar City, Ut. 241 S. 450 W., Cedar City, Utah
6 Dennis Gene Yergensen, 1/3/1943, Idaho Falls, Idaho
6 Carlos Ray Yergensen, 5/7/1947, Ontario, Oregon
5 Glen Yergensen, 1/6/1920, Monroe, mar 5/13/1939, Elva Christina Gregersen, 12/13/1921, Elsinore, Utah, dtr of Christian & Kristine (Nielsen) Gregersen. 347 S. 700 W. Cedar City, Utah
6 Steven Glen Yergensen, 3/26/1941, Murray, Utah
6 Julie Ann Yergensen, 5/14/1946, S. L. City, Utah
6 Dan Charles Yergensen, 5/17/1951, Richfield, Utah
4 Kathryn Elizabeth Yergensen, 12/31/1882, Monroe, mar 1/30/1930 George Alfred Wooton, 6/18/1870, Midway, Utah, son of Attewall & Cynthia Jane (Jewett) Wooton. 939 S. 12 E., Salt Lake City, Utah.
4 Ida Yergensen, 1/1/1885, Monroe -7/14/1920, mar 6/12/1907 Albert Robison, 7/28/1881, son of Joseph Vickory & Martha Jane (Olmstead) Robison.
5 Albert Clark Robison, 4/15/1909, Monroe, mar 5/30/1931 Violet Robinson, 3/17/1913, S. L. City, dtr of William Mathew & Martha Ann (Webb) Robinson
6 Valarie Joy Robison, 7/19/1932, S. L. City, mar 1950 Wilson Churchman
6 Valene Karen Robison, 8/23/1942, S. L. City
5 Marion Yergensen Robison, 7/17/1911, Monroe, mar 7/25/1932 Vanetta Adams, 8/16/1913, Meadow, Utah, dtr of Hyrum Vincent & Amy Elizabeth (Bushnell) Adams/ 2531 Maywood Dr., Salt Lake City, Utah.
6 Ida Fay Robison, 4/19/1934, Meadow, mar 2/14/1951, John Hyrum Timpson, 7/13/1932, S. L. City, son of John Henry & Velma Elizabeth (Davis) Timpson
7 Carla Lynn Timpson, 8/2/1952, S. L. City
7 Debra Timpson, 9/25/1953, "
7 David Kay Simpson, 3/19/1957
*6 Marion Kay Robison, 6/30/1939, S. L. City, mar 10/11/1959 Christina Waltrout Stoffers, 5/9/1941, Berlin, Germany, dtr of Johanna & Margaret Lotte Marie (Kratofill) Stoffer. In Army 5 yrs. 2531 Maywood Dr., Salt Lake City, Utah.
7 Cindy Lee Robison, 8/21/1960, S. L. City
*6 Mark Jay Robison, 11/6/1943,
In Army Reserves, 1960--
6 Val Adams Robison, 3/22/1946, S. L. City
6 Rex Albert Robison, S. L. City

5 Max Joseph Robison, 3/31/1913, S. L. City, mar 11/23/1934 Evelyn Western, 9/19/1914, Deseret, Utah, dtr of Francis Marion & Eva Delora (Black) Western, Delta, Utah.

*6 Max LeVoy Robison, 9/6/1935, Delta, Utah, mar 9/14/1959 Karen Wright, 2/12/1938, St. Louis, Mo., dtr of LeRoy & Leota June (Murphy) Wright. Air National Guards, 1/58--

7 Melisa Robison, 3/17/1961, Oakland, Calif.

6 Eva Janeen Robison, 6/21/1939, Cedar City, Utah, mar 8/26/1960 Kay Evans Gardner, 10/29/1936, Delta, Utah, son of Evan Glazier & Marjorie (Westenskow) Gardner.

6 Stanley Keith Robison, 12/24/1944, Delta, Utah

5 Robin Lock (R.L.) Robison, 10/30/1914, Monroe, mar 6/2/1937 Esther Thompson, 10/28/1919, St George, Utah, dtr of George Thomas & Martha Ann (Baker) Thompson. 329. E. Ave "B", Jerome, Idaho.

6 Derrel Robison, 5/11/1938, Murray, Utah, mar Arlen Ben Crouch

7 Robin Lynn Crouch, 5/23/1960, Provo, Utah.

6 Lorraine Robison, 4/11/1942, Murray, mar 9/23/1960, John Cortland McCarty, son of John Cortland & Wilma Rebecca (Jones) McCarty.

7 One child.

6 Robin Louise Robison, 7/1/1943, Murray, Utah, mar 6/15/1962, H. Leon Hales.

6 Helen Robison, 9/19/1945, Wendell, Idaho.

6 Ruth Ann Robison, 9/14/1953, Jerome, Idaho

5 Ida Evelyn Robison, 6/22/1916, Monroe, mar 9/9/1939 *Wallace D. Runswick, 3/30/1914, Milford, Utah, son of Samuel & Anges Elizabeth (Ahlquist) Runswick, Army WW II.

6 Carol Runswick, 7/20/1941, San Francisco, California.

6 Kent Runswick, 7/28/1944, "

6 Richard Runswick, 1/1/1950, "

5 Kathryn Martha Robison, 4/3/1919, Fillmore, Utah, mar 3/10/1945 *Lemert Woods Smith, 12/16/1916, S. L. City, son of Alvin Bailey & Lucy (Woods) Smith. Navy Air Force, WW II. 720 W 17S., Salt Lake City, Utah.

6 Gary Lemert Smith, 12/18/1950, S. L. City

6 Melanie Smith, 1/3/1952

6 Johanne Smith, 3/10/1953, S. L. City

4 Alphonzo Yergensen, 11/25/1886, Monroe -3/11/1961, mar Flossie Winifred Goold, 4/29/1888, Monroe, dtr of Frederick Binning & Sarah Josephine (Wicklund) Goold.

5 Sara Bernice Yergensen, 3/17/1908, Monroe, mar Roy O. Gore -d 8/1962. No issue..

5 Rae Burgon Yergensen, 1/28/1912, Monroe -2/25/1916.

5 Darus Allen Yergensen, 8/22/1913, Monroe -3/12/1928.

5 Kenneth Goold Yergensen, 11/6/1915, Monroe, mar 1/18/1947 Jacquelyn Haycock, 1/18/1924, dtr of John Houstan & Vonda (Forbush) Haycock. No issue.

5 Helen Venice Yergensen, 11/15/1917, Monroe, mar 8/27/19--, LaFayette Carroll King, 9/9/1914, Marysvale, Utah, son of William LaFayette & Eliza Blanche (Bleak) King.

6 William Carroll King, 1/29/1943, Evanston, Ill.

6 Kathryn Ann King, 8/15/1945, Evanston, Ill.

6 Barbara Jane King, 3/4/1948, Evanston, Ill.

6 John Robert King, 4/21/1951, Evanston, Ill.

6 Richard Allen King, 10/8/1954, Evanston, Ill.

4 Niels Orrin Yergensen, 11/17/1888, Monroe, mar 3/11/1925 Karen Lavern Jensen, 6/20/1898, Richfield, Utah, dtr of Rasmus & Phoebe (Wilkinson) Jensen.
5 Phebe Zona Liston Yergensen), 12/12/1919, Richfield, Utah, d tr of Lavern by 1st marriage, adopted by N. O. Yergensen, mar 1/22/1936 Brooks Wilkinson, 6/13/1915, son of Benjamin L. & Ellie (Knight) Brooks, Sevier, Utah.
6 Larry B. Wilkinson, 12/26/1937, Joseph, Utah -12/27/1937
6 Darlene Wilkinson, 4/11/1939, Joseph, mar 8/18/1956 Lauton Laree McGoldric Caldwell, Idaho, son of John R & Ola Gloria (Baird) McGoldrick.
7 Rickey Lou, Goldrick, 12/22/1960
6 Gary Wilkinson, 5/18/1927, Joseph, Utah -6/16/1957
5 Orrin J. Yergensen, 9/12/1927, Monroe, Utah, stillborn
5 R. L. Yergensen, 10/6/1928, Richfield, Utah, mar 2/15/1957 Elna Clark, 8/28/1928, Coalville, Utah, dtr of Legrande & Lyla (Huffman) Clark, 1549 E. 7200 S., S. L. City, Utah
6 R. Lynn Yergensen, 3/27/1958, Pago Pago, Samoa
6 Taia Zofa Yergensen, 5/3/1948, Samoa, adopted
6 Neils Orrin Yergensen, 4/29/1959, Pago Pago, Samoa
6 Kim Yergensen (F), 5/13/1961, S. L. City
*5 Earl Dean Yergensen, 10/24/1930, Richfield, Utah, mar 10/10/1953, Lapreal Christensen, 9/12/1935, Redmond, Utah, dtr of Venoy & Irene (Hansen) Christensen. In Army. Korean Conflict; wounded. 4094 W. 5780 S., Kearns, Utah.
6 Susette Yergensen 2/18/1955, Salina, Ut. 6 Pamela Yergensen, 8/28/1962, S. L. City.
6 Vickie Lee Yergensen 3/27/1957, S. L. City
*5 Gail Jay Yergensen, 8/31/1934, Richfield, Utah, mar 9/18/1956 Alta Loveday, 1/29/1939, Logan, Utah, dtr of Edward George & Hannah (Vilate Loftus) Loveday. WW II, Air Force
6 Tamra Jo Yergensen, 6/4/1957, S. L. City
6 Cynthia Kay Yergensen, 5/19/1960
5 Myra Vee Yergensen, 5/12/1936, Richfield, Utah, mar 5/9/1953 Ronald James Johnson, 5/12/1930, Elsinore, Utah, son of Keith Quinton & Ruby (Jepson) Johnson.
6 Raymon Johnson, 1/17/1956, Richfield, Utah
6 Phillip D. Johnson, 3/13/1957, Richfield, Utah
6 Ronald Craig Johnson, Richfield, Utah
6 Steve Bernell Johnson, 3/22/1960, Richfield, Utah
5 Kathryn E. Yergensen, 7/9/1940, Joseph, Utah, mar 5/1959 Roger Dearrel Hyatt, 5/3/1944, Gunnison, Utah, son of Dearrel Decker & Lola Elaine (Bjerregarrd) Hyatt
6 Gary Roger Hyatt, 3/1/1960, S. L. City 6 Gregory Hyatt, 7/8/1962, S. L. Cy
4 Mary Yergensen, 11/30/1890, Monroe, Utah -12/24/1958, mar 6/4/1913 Jesse Murmen Christiansen, son of Godgred Abraham Murmen & Lydia (Diggleman or Swindle)-- changed name in U. S. Christiansen.
*5 Del Rae Christiansen, 10/26/1914, Monroe, mar 8/29/1945 Marjorie Steer, 7/7/1926, Manchester, England, dtr of Charles & Sarah (Bostock) Steer.
6 Robert Bruce Christiansen, 1/23/1947, S. L. City. Army, Europe
6 Jill Christiansen, 11/15/1954, U. S. Air Force Base, Burtonwood, England
5 Lois Dean Christiansen, 7/11/1920, Monroe, mar Leonard Benjamin Beutler, 6/16/1914, Ogden, son of Benjamin Leo & Lillian (Nelson) Beutler. 3303 W. Faircrest Dr., Anaheim, California
6 Bard Leonard Beutler, 6/9/1938, Phoenix, Arizona, mar 9/6/1958 Darlene Dawn Williams, Mt. Kisca, N. Y., dtr of John C. & Margaret (Barnett) Williams.

7 Lance Gregory Beutler, 8/7/1960, Logan Utah
6 Maridee Lillian Beutler, 9/13/1940, New Castle, Utah, mar 3/18/1961 Fred John Wagstaff, 10/12/1938, son of David Edson & Ida (Hayward) Wagstaff
7 Becky Deon Wagstaff, 12/23/1961, Logan, Utah
6 Lyle Jerold Beutler, 4/22/1943, Richfield, Utah
*5 J. Y. Christiansen, 2/18/1923, Monroe, mar 12/20/1946, Betty Mae Hansen, 5/6/1926, Rexburg, Idaho, dtr of Chauncy Hans & Edith Viola (Forsgren) Hansen of Pocatello, Idaho. Army WW II. Box 776, Wapato, Washington.
6 Bradley J. Christiansen, 10/25/1950
6 Dale H. Christiansen, 11/3/1951, Pocatello, Idaho
6 Marie Christiansen, 12/22/1954, Albuquerque, New Mexico
6 Susan Christiansen, 11/28/1958, Blythe, California
5 Barbara Christiansen, 9/10/1928, Monroe, mar 10/14/1954 Ralph Lawrence Moore, 4/22/1926, S. L. City, son of Lawrence Henry & Emma (Benge) Moore. 2516 Glenmare St.,Salt Lake City, Utah
6 Stephen Moore, 6/1/1956, S. L.City
6 Christian Moore, 12/13/1960, S. L. City
6 Sherri Sue Moore, 6/18/1962, S. L. City
4 Heber J. Yergensen, 7/6/1895, Monroe -11/25/1955 (auto accident) mar 9/9/1936 Margaret Carline Mills, 6/10/1906, Sevier, Utah, dtr of William Thomas & Susannah (Noaks) Mills. Heber adopted 3 children of wife's first husband.
5 Billy Dawayne (Harris) Yergensen, 7/6/1926, Sevier -7/19/1936
5 Son Harris, stillborn 11/8/1927, Milford, Utah.
5 Ila Jean (Harris) Yergensen, 10/29/1928, Joseph, Utah -7/19/1929
5 Rae Jean Yergensen 10/30/1938, S. L. City, mar 1/6/1961 Emanuel George Manousakis, 6/5/1936, Malaya, Crete, Greece, son of George Emanuel & Helen (Karrianous) Manousakin

3 MARY ANN STEWART-WINGET and WILLIAM MORGAN CLYDE
4 Barbara Clyde, 12/17/1874, Monroe -12/18/1951, mar William Burgher
4 Katherine Clyde 4/14/1876, Monroe, mar 11/12/1905 Lloyd Nelson Mateer
4 Cecelia Clyde, 5/12/1878, Springville, Utah -8/11/1911, unwed
4 Lilly Blanch Clyde, 2/17/1880, Springville, Utah -2/23/1881.
4 Anna Clyde, 10/7/1881-3/29/1958, mar William White
4 Electra Clyde (Nesbit), 2/7/1884 unwed, reared by family named Nesbit and went by their name.
4 Almeda Clyde, 11/15/1886-3/1957, mar Emyrus Davis
4 William Jones Clyde, 10/1/1889
4 Irvin Paul Clyde, 12/8/1893-12/25/1893
4 Leo Adolphus Clyde, 1/6/1895, mar 1/1917 Gertrude Wright, mar 2nd 1/29/1932 Eula Wann
4 Madge Clyde, 2/13/1897-8/11/1900
The Clydes are cousins of Governor Clyde of Utah, present Governor.

2 ZENOS WINGET b abt 1820, Allen Co., Ohio mar ELIZABETH HUNSAKER, abt 1824, Allen Co., Ohio.
3 Sarah Ann Winget, 6/28/1841, Burton, Illinois
3 Mary I. Winget, 1843, Burton, Illinois
3 Gelina Winget, 1846 Liberty, Ill., mar 1/1/1885 John Plowman
3 William Winget, 1848, Burton, Ill. 3 Cawlins Winget, 1850, Burton, Ill.
3 Zenos Winget, 8/2/1852, Liberty, Ill -5/28/1936, mar 2/1899 Elizabeth Rosena Boyer
3 Ada Winget, 1863, Burton, Ill., mar 3/17/1884 Franklin Williams

ZENOS WINGET, 1842

MELVINA WINGET DEMILL, 1843

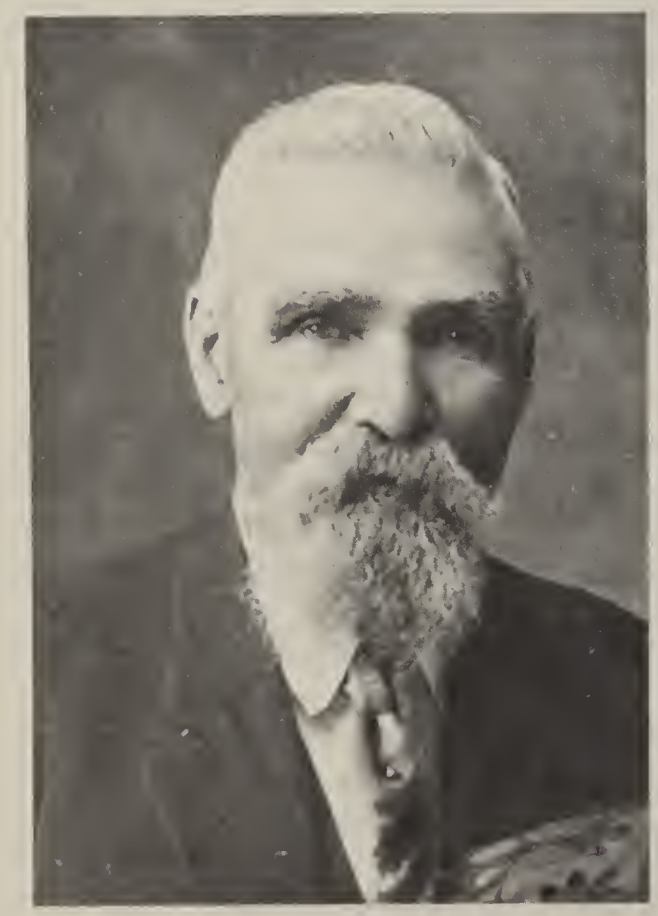

ALPHONZO WINGET, 1846

FIDELIA WINGET DEMILLE, 1847

CYRUS WINGET, 1850

ELVIRA D. WINGET-LOCKES, 1853

CATHERINE E. WINGET-YERGENSEN, 1854

MARY ANN STEWART, WINGET-CLYDE, 1857

CHAPTER XI

UNCONNECTED FAMILIES AND INDIVIDUALS

A --- WINGET, brother of CALEB WINGET, Chapter VI.

*I James Winget about 1760 - In Rev. War

1 James Winget, 1797, Pa. Mar about 1847, Athens Co.,Ohio Permelia, (perhaps Barnes) 1799 N. J. Came to Athens County, Ohio, before 1850 - family listed in 1850 Census.

2 Calvin Hathaway Winget, 6/16/1819-6/30/1901, mar 5/19/1845 Phoebe Winget

3 Oliver Curtis Wingett, 5/22/1847-8/12/1918, mar 5/25/1869 Mary Marie Norris, 4/10/1852- 5/25/1924

4 Eudora Wingett, 3/29/1871, mar 3/7/1889 Annis Alby Hale, 3/12/1870, lived Monteca, California

5 Henry Burton Hale, 11/12/1890 -d young

*5 Raymond Vernon Hale, 12/12/1892, mar 7/5/1924 Mrs. Charlotte Speach. 18 mos France WW I Battery C., 146, F. A.

6 Rae Margaret Speach, dtr of Charlotte by 1st husband

6 Elsie Audrey Charlotte Hale, 12/8/1929

*5 Carl Shelton Hale, 11/28/1894, mar 11/18/1920 Carrie Alice Mayberry

6 Byron Harold Hale, 3/4/1923

6 Earl Edwin Hale, 9/9/1925

6 Roy Irwin Hale, 10/25/1926

*5 Annis Vester Hale, 1/1/1897, mar 1/1/1922 Elsye Peahaco, WW I

6 Myron Vester Hale, 11/23/1922

6 Audrey Maxine Hale, 11/26/1926

5 Mary Lena Hale, 3/29/1899, mar 12/26/1917 George Thorton

6 Lena Irene Thorton, 10/9/1918

6 Dora Mae Thorton, 8/3/1924 -d infancy

5 Ida Hale, 3/29/1901 -d infancy

5 Harvey Franklin Hale, 3/21/1904

5 Elsie Anna Hale, 1/30/1906, mar 9/9/1929 George Luken

5 Edward Everett Hale, 12/20/1907, mar 2/28/1931 Francis Warren

5 Edna Fern Hale, 11/25/1911

4 William Elbert Wingett, 1/3/1873, mar 3/18/1897 Daisy D. Lamb, Shooles, Nebraska

5 Hazel M. Wingett, 6/6/1898, mar 9/13/1917 Coin Boick

6 Marvin C. Boick, 9/6/1919 6 Maxine Emma Boick, 5/27/1922

5 Bertha M. Wingett, 2/7/1900, mar 5/25/1922 Paul Sollentine

5 Glen Milford Wingett, 10/8/1903

5 H oward Monroe Wingett, 9/11/1906

5 Esther Mae Wingett, 2/16/1909

5 Mary Lavunn Wingett, 6/28/1911

4 Jasper Melvin Wingett, 11/14/1875 -dec, mar 3/8/1898 America Ann Mills, dtr of J. M. Mills; was Methodist minister in Nebraska.

5 Euphama Bell Wingett, 7/10/1899, mar 6/16/1918 John C. Hanslow. Star Route 3, Box 19, Chardon, Nebraska

6 Betty Jane Haslow, 10/24/1921, mar 6/16/1918 David Randolph Hensley 1/13/1950

7 John Ganz Hensley, 9/14/1943 7 David Randolph Hensley 1/13/1950
7 William Lewis Hensley, 4/25/1948
6 John Thomas Haslow, 7/26/1925, mar 8/25/1943 Jacqueline Re'Dewing
7 John Thomas Haslow, Jr., 12/17/1947
7 Linda Lee Haslow, 12/23/1950
6 Richard Wayne Haslow, 2/21/1932, mar 8/26/1951 Alta Jeanette Gardiner
7 Debra Lynne Haslow, 6/16/1952-8/9/1953
7 John Richard Haslow, 7/26/1954
7 Carla Jeanette Haslow, 10/23/1956
7 Robert Jay Haslow, 5/24/1962
6 Marian Louise Haslow, 8/10/1935, mar 11/26/1954 Robert S. Nygaard
7 Robert Scott Nygaard, 1/15/1957
7 Jayne Kay Nygaard, 1/30/1959
7 Thomas Allen Nygaard, 7/30/1961
7 Richard Mark Nygaard, 9/6/1962
5 Marian N. Grace Wingett, 2/28/1901, mar 6/12/1923 B. Walter Hills
5 Norris Mills Wingett, 8/26/1904-1/22/1910
5 Myrtle Fern Wingett, 7/8/1906
5 Charles Wesley Wingett, 12/18/1907 mar Zora Dooley
6 Wendell Thomas Wingett
6 Frederick Wingett
5 Wendell Thomas Winget, M.D. 6/26/1912 mar -- Mt. Siry Hosp. Denver, Colo.
6 Susuan Lee Winget
6 John Kirk Wingett
4 Calvin Brainard Wingett, 1/14/1876, desc, mar 9/10/1901 Olive Eggleston, Lived in Los Angeles, Calif.
5 Helen Lenore Wingett, 5/28/1903, mar 5/9/1923 Richard McCain
5 Carlyle Wingett, 3/21/1912
4 Minnie Edna Wingett, 7/14/1878, mar 10/6/1895 Charles J. Welburn-Lived in Page, Nebraska
*5 Elmer L. Welburn, 9/6/1896, mar 5/26/1920 R. Laura Story
6 Two children
5 Loyd L. Welburn, 5/1/1921
5 Lois Irene Welburn, 2/21/1925
5 Oliver John Welburn, 10/29/1899
5 Jasper A. Welburn, 12/19/1902, mar 3/21/1924 Ercile Suard
5 Dorothy L. Welburn, 12/4/1911
5 Marjorie M. Welburn, 4/15/1915
5 Mildred Esther Welburn, 5/20/1916
4 George Warren Wingett, 4/14/1881-desc, mar 9/28/1904 Bertie May Lyons, Neb.
5 Nellie May Wingett, 7/10/1905
5 Opal O. A. Winget, 7/18/1912
5 Fern Wingett, 9/18-9/18/1916
4 Effie May Wingett, 7/14/1885, mar 1/1/1903 Harold DeLancy Lived Page, Neb.
5 Melba DeLancy, 9/9/1909-desc
4 Elzada Winget, 6/1/1886, mar 8/18/1905 Floyd Franklin Holm of Orchard, Neb.
5 Renna Luceil Holm, 5/9/1906 5 Maxine Holm, 8/12/1915
5 Benice Esther Holm, 2/18/1907 5 Marjorie Deahn Holm, 8/5/1918
5 Leona Isabell Holm, 8/21/1909
4 Myrtle Fern Wingett, 2/10/1887-desc infancy

4 Irma Ellen Wingett, 6/22/1889 mar 11/7/1906 Wilbur D. Knibbs
5 Laliah Irene Knibbs, 8/24/1907
5 Lloyd Carroll Knibbs, 3/17/1910
5 Opal Elinore Knibbs, 9/16/1912-1/24/1913
5 Charles G. Knibbs, 11/7-12/25/1915
4 Irma Irene Knibbs mar 2nd -- Hamlet, Ellensburg, Wash.
4 Maggie Grace Wingett, 2/4/1892, mar 1/1/1914 Fred D. Spencer
5 Lyle D. Spencer, 9/25/1916 5 Betty Lou Spencer, 1/28/1921
5 Ruth M. Spencer, 2/10/1920
4 Orpha Claire Wingett, 6/6/1900, mar 5/16/1920 Charles Gerald DeLancy, Neb.
5 Robert Harold DeLancy, 10/19/1921, 2271 Van Dalia Ave. Los Angeles 32, California
2 Flora Winget, 1821
2 Elizabeth Winget, 11/16/1825-2/22/1882, White Co. Ind. mar Samuel Wolf, 5/29/1824-4/13/1913, lived Washington Co. Pa. moved to Ind. Bur. Monticello, Hugh Cem., Ind.
3 William Wolf, 1847, Athens Co. Ohio 3 Theresa Wolf, 1849, Ohio
3 Aminda Ann Wolfe, 31/21/1951, Athen, Ohio or Monticello-6/12/1935, Bur. Kentland, Ind. mar 1872 George Washington Clark, 2/1/1848-2/3/1930, Bur. Kentland, Ind,
4 Artie Alfretta Clark, 1/3.1874, Ind-6/30/1927, mar 12/27/1894 Charlie Alvin Burns, 10/31/1872-7/6/1962, lived near Goodland Ind.
5 Gladys Hazel Burns, 11/28/1899, Brooks, Ind. mar 3/30/1921 White Co. Ind. Clifford Herbert Ogle, 7/3/1897
6 Richard Wayne Ogle, 11/10/1922, Idaville, Ind. mar 7/8/1950 Joan Frances Weiler At Arlington, Vir. 1904 St. James Place Falls Church, Va.
7 Linda Suzanne Ogle, 1/16/1952, Ancon, Canal Zone
7 Christopher Wayne Ogle, 6/15/1954, Alexander, Vir.
7 Rebecca Lynn Ogle, 1/8/1958, Arlington, Vir.
7 Sharon Elizabeth Ogle, 9/18/1960, Arlington, Vir.
2 Luther Winget, 1827 2 Ruth Winget 1829
2 James Winget, 1831
2 Permelia Winget, 1833 mar 1851 Elias Blakeway, Setrens Co., Ohio
*2 Ira Winget, 3/17/1834, Greene Co. Pa.-5/27/1900, La Gross, Washington, mar 12/13/1855, Athens Co. Ohio, Phoebe Jane Clutter, 10/10/1834-3/22/1901, Wash. See History
3 Jacob Milford Winget, 1/9/1857-6/15/1878 of Sunstroke
3 Flora Augusta Winget, 1/7/1859-9/1/1888, mar Olin M. Harriman, went to Calif
4 Ralph Harriman, 4 Homer Harriman, mar (before 1886)
5 Two sons
3 Charles Fremont Winget, 3/29/1861-5/27/1934, mar 1887 Maryetta Cleveland
4 Eugene Winget-d. inf.
4 Clifford Millard Winget, 5/6/1902, Annandale, Minn., mar abt 1925 Donna Bull-div. mar 2nd Mary Louise Burch lives Kirkland, Wash.
4 Evelyn Lusetta Wingett, 4/12/1911, L. A. Cal., mar 12/21/1928 *Russel Arno Fleming, 4/22/1903, son of Otto Paul Morris & Lydia May (Boreky) Fleming Navy 1919-1949, retired 8219 120th Ave. N. E., Kirkland, Wash.
*5 Frederick Charles Fleming, 11/19/1931, Honolulu, Hawaii, mar 9/24/1955 Charlotte Elizabeth Gardner, Lt. Army 1954-62, dtr of James Charles & Nell (William) Gardner, Cumberland, Md.
6 Charles Russel Fleming, 9/1/1959, Kirkland, Wash.

3 James Anderson Winget, 4/22/1863-10/17/1915, mar Minnie Noyes, 10/13/1868-3/10/1898
*4 Guy E. Winget, 1/5/1887, mar 1928 Loretta Barbo WW I
4 Glenn O. Winget, 1/5/1889, Cal., mar 8/31/1909 Florence Hobart
5 James Edmond Winget, 6/8/1910, mar Evelyn Jones
4 Leslie I. Winget, 1/2/1892, Cal. Mar 8/24/1915 Mabel McGraw
*5 Ronald Winget, 2/16/1924-5/1945, killed in Germany, Served with Patton
4 Grayce A. Winget, 5/19/1904, mar 7/7/1930 Guy J. Payne, son of Joseph & Cora (Alexander) Payne, 4016 Kenway Ave., Los Angeles 8, Calif.
5 Patricia Eileen Payne, 2/10/1932, mar 1/19/1963 Neill Lawton
3 Eva Lusetta Winget, 1/26/1865-10/16/1954, mar Frank Ransom
4 Earnest Ransom
4 Merton Ransom
4 William Ransom, d. inf.
4 Howard Ransom
4 Floyd Ransom, d. inf
4 George Ransom
4 Earl Ransom, Rte 3, Bx 208, Milton-Freewater, Ore.
3 Ira Hovey Winget, 4/22/1868-8/28/1962, mar 8/31/1892 Anna Mina Rudolph 1872-6/16/1941
4 Olive Vida Winget, 7/11/1893-10/7/1956, mar 10/4/1915 Jefferson Grant Rice, 4/22/1891-8/27/1960
*5 Edward Grant Rice, 11/7/1917, mar 6/23/1949 Ellen Virginia Mole, 3/5/1916 C. B. WW II 7941 E. Virginia S. San Gabriel, Calif.
5 Elsie Marie Rice, 1/28/1921, mar 3/27/1947 Elmer Victor Walthers, 9/9/1910, 5002 Mt. Royal Dr., Los Angeles 41, Calif.
6 Jan Marie Walthers, 9/4/1952, twin
6 Jon Michael Walthers, 9/4/1952, twin
4 Amy Eva Winget, 10/5/1895, unwed, Box 212 South Beach, Ore.
4 Gladys Mina Winget, 11/9/1899, mar 5/10/1922 *Lloyd David Demaree, 12/23/1898, 2602 S. W. Huber, Portland 19, Ore., Navy WW I
5 Margaret Drusilla Demaree, 11/12/1924, mar 3/12/1947 *Richard Scott Grennawald, 12/14/1921, Air Force 4 yrs. WW II
*6 Jerry Davis Grennawald, 7/21/1944, son by former marriage, adopted by R. S. Grennawald, 5/19/1948 Marines 16 mos., 8102 S. W. 39th Ave. Portland 19, Ore.
5 Doris Elmina Demaree, 4/23/1928, twin, mar 4/27/1951 *Glen Elwin Johnson, 2/7/1920, 1586 Alderwood, Eugene, Ore., Navy WW II
6 Diane Lynn Johnson, 11/14/1954
6 David Glen Johnson, 10/9/1956
5 Dorothy Gladys Demaree, 4/23/1928, twin, mar 7/9/1948 Albert Alfred Wilt, 4/23/1919, Rte. 3, Box 590, Corvallis, Ore.
*5 Donald Lloyd Demaree, 6/29/1931, mar 5/4/1956 Betty June Gates, 5/12/1924 Navy 4 yrs., In Korean Conflict, 6024 S. E. 55th Ave., Portland, Ore.
4 Myron Hovey Winget, 11/19/1902-8/16/1957, mar 10/22/1927 Vera Ann Glascoe, 1/20/1902, P. O. Bx. 591, Newport, Ore.
5 Lavonne Carol Winget, 3/4/1933, mar 3/20/1951 *Richard Leo Arnaz, 9/1/1931, Air Force, Korean Conflict, Lebanon, Ore.
6 Debra Marie Arnaz, 8/10/1952
6 Nancy Diane Arnaz, 3/17/1959
6 Sherri Lynn Arnaz, 1/29/1955
6 Richard Michael Arnaz, 10/9/1962
4 Letha Hazel Winget, 12/13/1903-9/10/1941, unwed.
3 Frederick Wilson Winget, 5/29/1873-8/4/1873
2 Lydia (Lizzie) Winget, 1837, Pa.
2 Malcina Winget, 1839, Pa.
2 Daniel Monroe Winget, 1841, Pa., mar Martha Norris

3 Eva Alvirty Winget, 3/14/1873, mar Tom Chase, Neb.
3 Five other children
2 Addison Winget, 1843, mar Susan Norris Combs 3 Infant-desc.
2 Phoebe Winget, 1845 2 Flora Winget
2 Mary Jane Winget 2 Curtis Winget

Ira Winget, 1834, was born in Greene Co., Pa. and about 1847 the family moved to Athens Co., Ohio. He attended school and worked on the farm until 1853 when he engaged in a saw mill enterprise until 1860 when he moved to Missouri. He enlisted in Co. B. Mo. Reg. and engaged in fighting the guerrilla in the state until 1864. He then moved his family to Corinna Twsp., Minnesota. Here he re-enlisted in Co. E. 1st Minn. Heavy Artillery and served to close of war. He then homsteaded on Sec. 32 Corinna Twps., Wright Co., Minn. He went to California in 1886.

Ziba and Phebe Winget purchased 130 acres of land in Meigs Co. about 1853 and records in Pomeroy, Ohio,show they deeded 55 acres each to Lemuel and Charles.

While we are quite certain this Ziba was closely related to the Caleb Winget and perhaps Cyrus Winget branches exact proof has not been found. They lived in the same localities in the early 1800's. It seemed to have been customary to name their children after each other and Caleb Winget had a son Ziba, but because of other known children of Caleb's sons Ziba could not belong to any of them. He could possibly have been a brother of Cyrus Winget, son of William but no records to prove this. Also he could have belonged to the James Winget family who came from Greene Co., Pa. to Athens C. at an early date. Known descendants our included in this Chapter.

1 Ziba Winget, 7/1799-1/18/1882, mar Phoebe-He is bur. in a small cemetery in Meigs Co. Ohio. No record of where Phebe was bur.
Lemuel Winget, mar 9/20/1860 Margaret D. Millikm, moved to to W. Va. and no further record found
2 Charles Winget, abt 1830-abt 1904, mar Sara-5/1832-8/19/1870, bur in Cemetery near Ziba Winget.
3 Andrew Jackson Winget (Jack), 1858-1933, bur Carlton Cem. Meigs Co., Ohio Mar Sara E. 1861-1898
4 Nellie Winget, mar Green, moved to Canada
4 Stella Winget, mar --Vercoe
5 James Vercoe, Athens 5 Catherine Vercoe, mar --Buck, lives near Athens, Ohio
4 Casper Winget-desc. auto acc.
4 Emma Winget, mar Bill Smith
5 Cora Smith, mar --Wells, lives in Meigs Co., Ohio
4 Ann Winget, mar --no record
4 Webster Winget, no data
3 Alva Winget, 1859-1922, mar Margaret L-, 1857-1932
4 Infant-desc.
3 Frances Winget, 1861-1941, unwed
3 Luella Winget, 1864-1937, unwed
3 (William) Ellsworth Winget, 1864-1926, twin, mar 1894 Minnie B. Whetstone 1873-1910, dtr of Capt. T. N. Whetsone of Letart Falls, Ohio, Taught school in Meigs Co., Both are bur. at Burlington Cem., Meigs Co., Ohio
4 Ruth Winget, 9/1895-10/7/1896
4 Wayne William Winget, added 2nd to name, 4/5/1897, mar Lulu Faye Dartt, 11/17/1896, Rte 1, Shade, Ohio, Served as Sheriff, Athens Co., Ohio

*5 David Wayne Wingett, 7/2/1921, mar Beverlee Bolin, 11/3/1930, dtr of John Bolin, Athens, Ohio, He is an Insurance Adjuster for General Adjustment Co., Chillicothe, lives in Chillicothe, Ohio
6 David Michael Wingett, 5/30/1955
6 Daniel Lee Wingett, 10/14/1958, David Army WW II
*5 Thomas Samuel Wingett, 2/2/1926, mar Marjorie Williams, dtr of Delbert Williams, 175 N. Congress, St. Athens, Ohio, a Credit & Insurance Investigator for Retail Credit Co., Atlanta, Ga., working out of Athens, Ohio
6 Jeffery Wingett, by previous marriage
6 Rose Marie Wingett 6 Marjorie Louise Winget
5 Jean Faye Wingett, 5/19/1934, mar Anthony Lauro, 1/8/1934
6 Linda Lee Lauro, 7/29/1958 6 Jennie Sue Lauro, 7/27/1959
4 Ray Wingett, 6/26/1898, mar Susan Howard 1/23/1906, Rte. 1, Guysville, Ohio
5 Charles Lee Wingett, 3/31/1924, mar Minerva Jane Hooper, 8/1925, farmer
6 Sue Lynn Winget, 10/28/1947
6 Candy Lou Winget, 2/9/1955 6 Jane Ann Wingett, 5/26/1961
5 Betty Lou Wingett, 3/3/1927, mar Herman Bernard, 2/11/1917
6 Larry David Bernard, 9/6/1949
4 Finis Edna Wingett, 7/24/1900, mar William Outterson-desc
5 Billie Outterson, 1/1934-1938
4 Ernest Alva Wingett, 4/2/1904, mar Maxine Spencer, Racine, Ohio. He is a teacher in Meigs Co. Schools
5 John Wingett, adopted
4 Lowell Wingett, 3/20/1909, mar Eleanor Edwards, a Construction worker
*5 William Wingett, now in Service
5 Robert Wingett 5 Ruth Wingett
3 Ellsworth Wingett, mar 2nd Francis Harwell, 6/15/1862-4/12/1944
4 Charles Franklin Wingett, 9/4/1914, mar 8/28/1935 Carolyn E. Martin, 1/24/1916, Wetumpka, Ala.
*4 Franklin Ellsworth Wingett, 4/11/1938, mar 8/31/1958 Mae Bell, 8/1/1937 (served in U. S. Navy WW II)
5 Penny Elizabeth Wingett, 9/5/1959
5 Patricia Renee Wingett, 11/30/1960
5 Charles Nolan Wingett, 2/28/1943, U. S. Marines
5 William Riley Wingett, 4/18/1950
5 Susan Elizabeth Wingett, 6/19/1953
5 Rachel Jane Wingett, 10/28/1956, twin-Paternal
5 Rebecca Ann Wingett, 10/28/1956, twin
4 Joseph Paul Wingett, 2/8/1917, mar 1939 Dorothy Vonder Leigh
5 Doris Lillian Wingett, 1/16/1942, Canajaharie, N. Y.
5 Paula Marie Wingett, 1944
4 Jane Ruth Wingett, 11/23/1920, mar 4/12/1941 Lewis R. Boyer, 3/14/1918, (WW II-Europe)
5 Sandra Louise Boyer, 5/30/1946
5 Nancy Ann Boyer, 11/13/1947 5 Charles Lewis Boyer, 11/5/1950
4 Frances Louella Wingett, 11/29/1922, mar 1952 George Yozie, Bridgeport, (Conn.)
2 Elcy Wingett, 3/1835-8/4/1852
2 Phoebe Wingett, 1843-1928, mar John Quivey, 1841-1891, Bur Burlington, Cem.
3 Joseph Ziba Quivey, 1869-1909, Bur Burlington Cem., Ohio
3 Nathan Quivey, No record
2 Phoebe Wingett Quivey mar 2nd Jesse Seaman, Bur by 1st husband, no Issue

IRA WINGET, 1834

JOHN H. D. WINGATE, 1810

ZEBA WINGET'S GRAVESTONE, MEIGS CO., OHIO

JAMES ELIAS WINGATE, 1832

I ---Winget was a Col. in Rev. and had a son Peter
2 Peter Winget mar---
3 Thomas Winget, 1827, Md. 1856, Ohio, mar Eliza Ward, lived Catawba, Ohio
4 Thomas P. Winget, b Md., mar Mary Lefferty of Clark Co., Ohio
5 Laura Winget, mar Byron Hull, lived Mechanicsburg, Ohio
6 Ella Hull, mar Sewell Tullis
7 Thomas Tullis, mar ---
8 Marguerite Tullis 8 Martha Tullis
6 George Hull, mar Anna Burgess
6 Issac Burton Hull, mar Mary Coffey
7 Kenneth Hull 7 Margaret Hull
7 Thomas Hull 7 Maude Hull

Clark County Court Records give following, unable to connect in tree:
Lena M. Winget mar 11/4/1848 Francis Sipe
Elizabeth Jane Winget mar 2/18/1847 Elias Marks
John Winget-desc. 1939, mar Jane Rynerson-d 5/2/1820, mar 2nd 12/12/1822 Mary Boyce.
2 Elizabeth Hane Winget, 1833 2 Laura Mariah Winget, 1837
2 Phoebe Ann Winget, 1835

THE WINGATE FAMILY IN DELAWARE

The earliest record we have of this branch of the family is that John, Phillip and Harry, brothers, migrated from Dorchester Co., Maryland to Indian River Hundred, Sussex Co., Delaware between 1760 and 1776. They obtained land in 1776. A Thomas Wingate obtained land there in 1761.

I John Wingate, mar Ann
*1 Phillip Wingate-d 1798, mar Ann---1840, received land, 1794 & 1795 in Del. Will probated 4/26/1798, Del., was Ensign Amer. Rev.
*2 Canon Wingate-d 1834, mar Unice-d 1840, Enlisted in Rev. 9/10/1778 in Capt Smiths Co. Reg. Del. Militia at Dobbs Ferry, Capt.
(Jas. Smith was Admin. & held sale 7/14/1834 of Canon Wingate's property
2 Other children: - John, Phillip, Levinah, Sally, Polly & Betsy
1 John Wingate,-1/1790, mar Ann Burton
2 Sally Wingate 2 Nancy Wingate 2 Lena Wingate
2 Hezekiah Wingate-desc 1857, mar Ann Jacobs, mar 2nd Nancy Canon- dec. Ill. His will probated Georgetwon, Del., 12/17/1857
3 Sarah Wingate, mar Jos. Dawson 3 Elijah Wingate-desc. Ill.
3 Nancy Wingate, mar David Ellesworth 3 Stanbury Wingate, lived Kans.
3 Tabitha Wingate, mar --Knowles of Md.
3 Hester L. Wingate, mar James Nicholas of Ills.
3 Lorena Wingate, mar Clement Jones 3 Isaac Newton Wingate-d, Del.
3 John Burton Wingate, mar Drucella Downing.
4 Thomas Henry Wingate 4 James Hezekiah
4 Laura A. Wingate 4 Edgar Burton Wingate
4 Eva E. Wingate 4 Margaret Wingate
4 William F. Wingate, mar Effie Bolton, dtr of Robert B. & Sarah J. Bolton. William was Dist. Engineer of Philadelphia, 1918-32
5 Wallace Haythorne Wingate 5 James Burton Wingate
5 Grace Wingate, mar Leonard C. Pratt
6 Leonard Pratt 6 William Jospeh Pratt
2 Ephriam Wingate, mar -Waples, Sussex Co., Del. His estate admistered by Robinson C. Waples, 7/19/1824

2 Thomas Wingate-d 1836, mar Sally Robinson, Will Probated 4/14/1836
3 Children-Evelean, Sally Ann, Hetty & Jane who mar --Waples
2 Henry Wingate, he received grant of 350 acres with the Governor's Seal, 11/12/1803 and is supposed to have migrated to Ky.
2 Phillip Wingate, mar Ann--desc, 1821. Her will recorded 12/19/1921. He was appointed Justice of Peace in 1793
3 Children: *Phillip, Henry, John-desc 1818, *Thomas, Joshua, *Ephriam Lauronia who mar --Jones, 1812
*2 Joshua Wingate-d 1837, Letter of Admin. 1/8/1839 by Nethaniel Wingate, Gathan Wingate mentioned in this letter
*2 John Wingate, mar Mary Martin, dtr of John & Betsy Martin, grdtr of James Priv. enlisting at Lewistown, Del., 4/11/1776
3 John Wingate, mar --
4 John Wingate, mar --
5 Urban Wingate
4 Alfred Wingate, mar --
5 Alfred Wingate
4 Edward Wingate, unwed
4 Elizabeth Wingate, mar --Kickman
4 Jennie Wingate, mar --Dexter
3 Elizabeth Wingate, 7/14/1814-8/23/1901, mar James F. Warrington
4 David Warrington, mar --unknown, children: Mary Elizabeth, Anna, Lina & Delhia
4 Hettie Warrington, mar --unknown, children: James, William, Charlie, Edward, Lillie, Lena, Emma
4 William Warrington, mar --unknown, 5 Children: Blanche, Carrie, Fred
4 Kendal Warrington, mar--unknown, 5 children: George, Leirah, Amanda, David Howard, Sallie, Susan
4 Stockley Warrington, mar --unknown, 5 children: Baltimore, Frank, Ralph & Margarite
4 Hannah Warrington, mar --Children 5: David, John, Nettie, Thomas, Elizabeth Daniel
4 Lydiana Warrington
4 John Warrington, mar --5 Children: William, Daniel, Clara, mar --Caine, Bessie
5 Maggie Warrington, mar Martin Massey
6 Children: G. Dewey, Gladys, Margaret, Frances, John, Hilda, Hazel, Dinton, Walter, Walter Lingo & Mary, mar --Johnson
4 Mary Warrington
4 Ella Warrington, mar --Brazier, 5 Children: William H. Brazier
4 Sallie Warrington, mar Thomas Steel, 1st cousin
5 Edna Steel, 5 Erwin Burton, 5 Thomas Carl, 5 Harry Welmore Steel
3 Kendal Batson Wingate, 1818-1902, mar 3/7/1838 Comfort Parsons
4 Sarah E. Wingate, mar Nathaniel H. Brown
4 Mary Catherine Wingate, mar David S. Purnell
5 Linda Purnell, mar David Rodney
4 Margaret Ann Wingate, mar Charles T. Purnell
5 Howard C. Purnell, mar --, 6 Children: Howard, Purnell, 6 Charles Purnell
5 Martha Purnell, mar Dr. George E. Messick
6 Children: Edwin P. Messick 6 J. John E. Messick
5 Annie Purnell, mar George Sharpley
5 Mame Purnell, mar Eben Townsend
6 Margaret Townsend, mar Howard W. Brawhall
6 Charles P. Townsend, mar Naomi Pepper

6 Eben Alden Townsend, mar Rebecca Faucett and had Children: Alden, Dorothy
4 Lydia Wingate, unwed
4 Ellenora D. Wingate, mar Richard Duvall 5 Children: Mary, mar --Ross
6 Dtr., mar Harry Barbee
4 Josephine Wingate, mar Adam R. Slemmer No Issue
4 Isabelle Wingate, mar Nelson J. Messon, No Issue
4 Annie Salisbury Wingate, mar Alfred C. McGill, mar 2nd Paul Bright
5 Mary Belle, mar W. L. Adams
6 Louis Adams
3 Hannah Wingate, 10/7/1821-3/14/1900, mar Daniel Steel
4 David Steel, mar --
5 David Welmore Steel
5 Charles Steel
4 John B. Steel, mar --
5 Linda Steel, mar ---Lingo
5 William Daniel Steel, mar --
6 Earl M., William Arnold, Doris Ruth
4 Thomas Steel, mar --, Children: 5 Irwin, Welmore, 5 Edna Steel
4 Daniel Steel, mar -- 5 One child
4 Elizabeth Steel, mar --Elliot Children: 5 Eugenia, Etta, John, Hannah, Phillip
5 Maggie, Minnie, Verrell & Mary Steel
4 Phenetti E. Steel, mar --Massey Children: 5 Edward, Clarence, Garrey Massey
4 Anna (Nan) Steel, mar --Vandyke Children: Ridy Vandyke, mar, several children
3 David Wingate, mar --
4 Mary Wingate, mar --McComb, mar 2nd --Hopton
5 Henry, Elizabeth, Florence, Annie, Hannah, Meris
5 Alfred, George
3 Mary Ann Wingate, mar 9/27/1857 in St. George Chapel, Jacob Prettyman
4 Samuel Prettyman, mar --, Children: 5 Jacob, James, Elizabeth, Ruth, Fannie
4 Charles Prettyman, mar -- Children: 5 Mary & Eugenia
4 Kendall Prettyman, mar -- Child: 5 Olva Prettyman
4 William Prettyman, mar -- Child: 5 Carl Prettyman
3 Rachel Wingate, 6/8/1832-4/12/1898, mar --Joseph
4 Erasmus Joseph, mar -- Children: 5 Linda, Effie, Sarah, Joseph
4 Thomas Joseph, mar -- Children: 5 Bertha, Jesse, Annie Joseph
4 Shepherd Joseph, mar -- No Issue
4 Frank and Wright Joseph-desc. childhood
4 Mary E. Joseph, mar --Conwell
5 Arthur Conwell, mar --Children:
5 Annie Conwell, mar Thomas Morgan
6 Arthur, Elizabeth Morgan
4 Laura Joseph, unwed
6 Joseph, Catherine, Sara, Allie Conwell
4 Annie Joseph, mar --Parks Children: 5 Howard, Fannie Parks
4 John Joseph, mar -- Children: 5 Harold, Preston, Allen, Ada Joseph
3 Thomas Robinson Wingate, 1/14/1834-1918, mar 10/20/1858 Margaret Ann Carpenter dtr of Lemuel & Hetty (Smithers) Carpenter. Called in Civil War but paid a substitute $1000.00 to take his place
4 Harry Kendal Wingate, 2/15/1860, mar 11/7/1883 Jennie Elizabeth Baker, 7/9/1861, dtr of Charles & Isabelle Smith (Grier) Baker, desc of Garrett & Mary (Calvert) Sipple & of Christopher Calvert who was in Vir., 1686 and of John & Mary (Warren) Newell of Kent Co., Del. who was there in 1685. The Sipples were Quakers until the Methodist movement came along & did not believe in War
5 Eva Belle Wingate, mar George Hanson, Station Agent, Penn. RR. Harrington, (Delaware)

5 Charles Baker Wingate, mar 10/11/1924 Marion Gast Hardesty, dtr of Henry Weiner & Elizabeth Caroline (Gast) Hardesty. Henry Hardesty was desc of John Laws, Somerset Co., Md., 1684 & of *Bolivia Laws, Kent Co., Del., Charles B. is Civil Engineer, Reading Co., Germantown, Phil. Pa.
6 Betty Belle Wingate 6 Marion Irene Wingate
5 Thomas Lester Wingate, mar Irene Draper, dtr of Thomas & Annie S. Draper
6 Charles Baker Wingate II
5 Harry K. Wingate Jr.-desc. inf.
4 Charles Thomas Wingate, 8/5/1863-1927, mar Margaret Gaukel, dtr of Louis & Margaretta Gaukel (Gaugel)
5 Stockton LeRoy Wingate, mar Ethel Perry Yarnall
6 Margaret Wingate
5 Helen Wingate, mar Robert Durbin, son Robert Durbin
6 Robert Durbin 6 Jane Durbin
4 Clarence Carpenter Wingate, 12/27/1871-1915, unwed
4 Frances Higbee Wingate, 3/18/1878, mar Edward Hudson, No Issue
3 James Wingate, mar --Children: 4 Frank, mar-- had 5 Ralph, mar-- 6 Ralph, 6 Jay
3 Charles Wingate, mar --Children4 Harry, mar--had 5 John, Anna, Charles, Lewis D.
4 Charles Wingate, mar -- Children: 4 Frank, mar--, Mary, mar--, Birch and had
5 George & Elizabeth

In the early records of Maryland we find a Robert, Ezekiah, Peter, William and Anglow Wingate also owned land. In Delaware John, Suckey, Jonathan and Unice, wife of Cannon Wingate all received land 1783 and Sally, Nancy, Ann, wife of Philip, son of John Hezekiah, Ephriam and Phillip (son of John) in 1794 & 1795.

JOHN WINGATE, (1) was appointed a Justice of Peace in Sussex Co., 6/2/1786. He took an active part in the affairs of the county and he and his children mingled and married with those families previously established in the vicinity, the Burtons being the oldest in the county. He died leaving over 1000 acres and slaves to his family. Will on file in Sussex Co., Delaware. The Robinson family (see Thomas Wingate) is one of the oldest in Sussex Co. Thomas Robinson Sr. son of Peter and Catherine Robinson, were prominent during the Revolutionary period for his Tory sentiments and antagonism of the patriots. However, after the War he returned to Sussex Co. and his sons Thomas and Peter were loyal supporters of the United States. Thomas was appointed Justice of the Supreme Court of the State, 10/8/1793 and Peter for three terms was Secretary of State and Associate Judge of the Supreme Court.

On 1796 a change took place in the Federal Administration. Thomas Robinson, Isaac Cooper and Richard Bassatt were chosen electors and in the electorial college, cast their votes for John Adams for President and Thomas Pinckney of S. Carolina for Vice-President (Scharf's History of Delaware).

THE WINGATE FAMILY IN DELAWARE AND KENTUCKY

In Somerset Maryland Records, IKL is found one Thomas Winget, mar 1/1/1669 Elizabeth Cooper and had a son Thomas Winget, 5/24/1672 who may have been ancestor of the following family.

In the Old Lewes Presbyterian Records, in the Hall of Records, Dover, Delaware was found I Thomas Wingate-d 5/8/1838, mar Rebecca
1 Robert Wingate, bapt. 5/27/1770 1 Rebecca Wingate
1 Jacob Wingate, bapt. 5/9/1773, twin 1 Thomas Wingate
1 Joseph Wingate, bapt 5/9/1773, twin 1 Zurena Wingate, mar 9/23/1794 Isaac Jones

1 Smith Wingate, mar 6/1/1783 Suky Capes. Smith evidently older than those whose birth dates are recorded and the one who mar Susanna Capes and migrated to Kentucky with his brothers, Joseph, Cyrus and Cannon. According to Kentucky records Smith Wingate died 1799, leaving widow Susanna and infant heirs, Isaac Henry and Cyrus.

1 Smith Wingate, mar in Del. Susanna Capes, dtr of a Presbyterian Minister
- 2 Thomas Wingate, perhaps the Thomas in Franklin Co., Kentucky
  - 3 Smith Wingate
  - 3 John Wingate, lived Lickman, Kentucky
- 2 John Wingate No record
- 2 Cyrus (Syrus) Wingate, lived Owens, Ky. Served 20 yrs. as State Repr., mar--
  - 3 Fourteen children
- 2 Isaac Wingate, 1791-1876, mar Jane M. Snead, near Richmond, Vir.
  - 3 Isaac Wingate, 5/21/1834, mar 6/11/1871 Betty Bailey, dtr of W. C. & Desdemona Bailey
    - 4 Desdemona Wingate
    - 4 Isaac Wingate
    - 4 Ella H. Wingate
  - 3 Ten other children
- 2 Henry Wingate, 1795-1862, mar Penelope Hart Anderson, lived Frankfort, Ky. He was most eminent in Masonry
  - 3 Lucian Wingate, 1820- 1846, mar Elizabeth Knight
    - 4 Mary Knight Wingate, 1871, mar *Gen. Thomas A. Harris
      - 5 Lucian Harris, lived St. Louis, Mo.
  - 3 Marie Louise Wingate, 1822, mar 1842 Russel McRery
    - 4 Russel McRery, 9/5/1845
  - 3 Marie Wingate McRery, mar 2nd Rev. Duncan R. Campbell, Pres. Germantown College, Ky.
    - 4 Henry Campbell
    - 4 Marie Campbell
    - 4 Duncanson R. Campbell
    - 4 Archibald Campbell
  - 3 Reuben Anderson Wingate, 1823-1863, mar 1851 Sara Graham, Shellyville, Ky.
    - 4 Sallie Graham Wingate, mar Robert Poe, Baltimore, Md.
      - 5 Josephine Poe
      - 5 Edwin Wingate Poe
    - 4 Edwin Bryant Wingate, mar Alice Waddell
      - 5 John Waddell Wingate
      - 5 Edwin Wingate
    - 4 Henry Wingate
    - 4 Ellen Wingate
  - 3 Sara Hart Wingate, 1825, mar 1843 George R. McKee
    - 4 Henry McKee-d. inf.
    - 4 Lucian McKee, 1847-67
    - 4 Jane Duncan McKee
  - 3 Susan Wingate 1828-1842
  - 3 Henry Wingate-desc, age 3 yrs.
  - 3 Robert Johnston Wingate, 1829
  - 3 Ellen Wingate, 1839, mar 1861 Dr. J. N. Sawyer, Frankfort, Ky.
    - 4 Lillian Sawyer
    - 4 Henry Sawyer
    - 4 Paul Sawyer
    - 4 Nat Sawyer, d. inf.
    - 4 Natalie Sawyer
    - 4 Robert Sawyer, d. inf.
    - 4 Mary Campbell Sawyer

1 Joseph Wingate, 1773, mar Venetia Downing, moved to Lexington, Ky. 1799
- 2 Robert Wingate, unwed
- 2 William Wingate, unwed
- 2 Rebecca Wingate, mar Elisha Warner
  - 3 Two children

1 Cyrus Wingate, migrated to Ky. with brothers then on to Indiana

1 Cannon Wingate, 9/1804, 5-1/19/1849 Ky. mar 3/1828 Francis Moore Dougherty, 1803-11/21/1874. Lived near Versailles, Ky. He served in War of 1812
- 2 William Jacob Wingate, 8/5/1830-3/15/1882, mar 2/16/1865 Phoebe Elizabeth Brown, sister of Ella, wife of his brother. Lived near St. Josephs, Mo.

3 Charles Alexander Wingate, 3/4/1864-1949, mar Claudia Woodward, Easton, Mo.
4 Marie Wingate, mar Russell Lewis, Sedalia, Mo.
5 Mary Ann Lewis ca. 1940 5 Larry Robert Lewis, ca. 1943
4 Ruth Wingate, unwed 4 William Wingate, farmer, Sedalia, Mo.
4 Annie Louise Wingate, mar Burch Wilhoit
5 Daniel Wilhoit, 1947
3 John Coleman Wingate, 10/12/1867, mar Mary Elizabeth Forbis, To Mo. 1906
4 Mabel Wingate, 1893, mar 1919 Dr. Daniel Wilson Humphreys, M.D.
5 Jean Maurine Humphreys, 1/12/1920, mar 1942 Charles Lyle Smith
6 Daniel Humphreys Smith, 2/12/1946
6 Nancy Lou Smith, 6/20/1948-4/15/1950
6 Curtis Lyle Smith, 3/9/1951-d. inf
5 Mary Lou Humphreys, 9/19/1923, mar Joseph Robert Emery
6 Don Emery II, 6/20/1951 6 Kelan Emery, 8/9/1956
6 Elaine Emery, 4/27/1955 6 Robert Walker Emery, 12/7/1959
5 Margaret Humphreys, 4/18/1926, mar Herbert Doster West
6 Amy West, 6/20/1951 6 Sally West, 2/12/1955
4 Lula Wingate, 1894, mar 1917 Holbert Floyd Coonard, 114 Broad St. Warrensburg, Mo.
5 Robert Wingate Coonard, 2/16/1921, mar 1942 Virginia Joyce McGill
He has PHD, is Dean of College of Arts & Science, Montana, Univ.
643 E. Beckwith, Missoula, Mont.
6 Michael McGill Coonard, 6/9/1950
6 Patrick Floyd Coonard, 1955 6 Christopher Kevin Coonard, 1957
5 Doris Ward Coonard, adopted
3 Franklin Forbis Wingate, 1896, mar--No Issue
3 Elizabeth Wingate, 1900, mar 1919 William Ronineger, Okla. City
4 William Coleman Ronineger, 1930, mar 1950--
3 Francis Katherine Wingate, 1911, mar 1932 Robert M. Constant
4 Marilyn Sue Constant, 1935, mar 2nd Clyde Hale, 216 Campbell St., Ardmore, Oklahoma
3 William Thomas Wingate, 8/28/1869, mar Jennie Moore
4 Evalyn Wingate, 1894, mar James Leland Brown, Maysville, Mo.
4 James Wingate
4 Lucille Wingate, 1897, mar Albert Sharp
3 ---Wingate, 6/1871
3 Annie Francis Wingate, 4/6/1876-1949, mar Austin Stamper
4 Elsie Stamper-desc, age 7 yrs.
3 Anthony (Author) Early Wingate, 9/25/1880, mar Elta Gregory, mar 2nd Olive Ross
4 Norville Gregory Wingate, mar--
5 Two dtrs 5 Son, 2824 Mulvane, Topeka, Kans.
3 Warren Cannon Wingate
2 Mary J. Wingate, 4/21/1833-12/21/1854 Charles D. Campbell
3 Fannie Campbell, mar --McDowell 3 Frank Campbell
3 Ella Campbell, mar --Cooper
4 Clarence Cooper, Louisville, Ky.
3 Charley Campbell, mar -- went to St. Joseph, Mo.
4 Carl Campbell
2 James R. Wingate, 12/12/1836-8/8/1837
2 Alexander Wingate 5/7/1838-2/29/1882, accident, mar 2/27/1868 Kate Hinkle
2 John H. Wingate, 10/29/1840-10/4/1861

2 Martha F. Wingate, 11/14/1843, mar 11/2/1879 George T. Boone
3 Nannie Boone, mar --Crane
3 Ernest Boone
3 Fannie Boone
3 Herbert Boone
3 Carrie Boone
2 Joseph T. Wingate, 2/6/1846-12/30/1938, mar 4/14/1870 Ella Brown, went to Ind. but returned and purchased land near Versailles, Ky. Later moved to St. Joseph Mo. Bur in Presby. Church yard there.
3 Homer Brown Wingate-desc, mar Mabel--No Issue
3 Coleman B. Wingate, desc, mar--No Issue
3 William Anthony Wingate desc.
3 Robert Alexander Wingate desc.
3 Mary Francis Wingate, desc, mar Warren Berryman
4 Lauzoza Berryman, mar J. L. Wells, Lived Kansas City, Kan
3 Joella Wingate, mar Dr. Kay
4 Franklin Kay, mar-No Issue
4 Lula Kay, Nurse, St. Joseph, Mo.
3 Ada Wingate-desc, mar William Tackett
4 Three dtrs.

ISAAC WINGATE, 1791, son of Smith, emigrated to Franklin Co., Ky. when a small boy. He was a stock raiser and farmer. Isaac, his son was educated in the common school. He became chief clerk of the Senate of Ky. and served one term. He then became Enrolling Clerk of the Senate and served for ten years. In 1884 he opened a general store in Woodlake which he kept until his death, in 1876. He also bought and sold leaf tobacco. He was a Baptist and a member of Knight Templers, having passed all the chairs in the Blue Lodge and Commandery. He owned a 250 acre farm and devoted much time to breeding trotters and general stock.

I Edward Wingate, mar Sussanah Bacot, dtr of Samuel & Susanah (Foisen) Bacot grdtr of Pierre & Marie (Peronneau) Bacot, grgrdtr of Pierre & Jacquine (Mercer) Bacot, grgrgrdtr of Pierre & Joanna (Moreau) *Bacot, grgrgrgrdtr of Bacot, born France, 1590. Pierre Bacot, 1670, and Jacquine (Mercer) Bacot emigrated to America in 1690 and settled at Goose Creek, South Carolina.

The following data was sent to the Compiler, some years ago by one of the living descendants, Williamt T. Walters, III, DeLand Florida. No contact was made to bring this branch down to date.

1 William W. Wingate, 9/6/1793-6/7/1845, Darlington, N. C., mar 9/24/1823 Isabelle Blackwell, 9/21/1805-4/8/1887, dtr of Samuel C. & Mary (Hamlin) Blackwell, grdtr of *Samuel & Elizabeth (Dizier) Blackwell. Samuel was in Rev. in Gen. Francis Marion's Co., Va. He was a planter, owning considerable land and slaves. He served in Legislature 2 yrs and was Sheriff of Darlington District (now County) 25-30 yrs. His will is on file in Probate Court, Darlington Co.
2 Washington Manly Wingate, 1828-2/27/1879, mar 12/16/1833 Mary Elizabeth Webb-desc 8/6/1892. He was made Pres. protem of Wake Forest College N. C. at age 22 yrs and became President 3 yrs later and served for 26 yrs. He received his Degree from Columbia & Washington D. C. Colleges. He was a noble man and his memory is revered in North and South Carolina. The town of Wingate, Union County, North Caroline and the College located there were named in his honor. The Wingates have never lived there or been connected with the College.
3 Alice Olive Wingate-des, mar Needham Yancy Gully, LLD, Dean of Law at Wake Forest College, North Carolina

4 Manly Wingate Gully-d age 16 yrs. 4 Donald Gully, Ass. Prof.
4 Isabelle Gully, Prof. Latin 4 Tom Gully
4 Margaret Gulley, mar Augusta Bonard
3 Lizzie Wingate, mar William J. Simons, mar 2nd Norflett C. Lassiter
4 Wingate Simons-des.
3 Walter Blackwell Wingate, mar Lucy Emma Nutt, Lived Calif.
4 Minnie Wingate, mar --Woodward, son of Congressman Woodward of N. C.
5 Dtr.
3 William Jonathan Wingate-des, mar Mary Lawrence, Lived Norfolk, Virginia
4 Laurie Wingate 4 Cora Wingate, mar --Whitehead, Norfolk, Va.
3 Isabelle Wingate, 1/10/1864, mar Richard Battle
*4 Wingate Battle, 7/7/1891, mar 1817 Margaret Lowman, Won Distinction W I
5 Wingate Battle Jr. 5 Margaret Battle
4 Cullen Battle, 1/30/1894, mar James Cooke Williams, Lived Athens, Ga.
She taught Kindergarden before marriage. Sings in Choir, Episcl. Church
5 Cullen Battle Williams, 4/2/1925
5 Eleanor Lee Williams, 5/19/1927
*4 Richard Battle, 8/20/ 1895, mar Rose Turk, Tulsa, Okla. Won Distinction W I
5 Richard Battle III
3 Sallie Marie Wingate, 11/4/1869, mar Dr. M. H. P. Clark, Dentist, Wilmington
3 Ruth Wingate, mar Dr. E. Walter Sikes, Pres. Clemson College, S. C.
4 Ruth Janet Sikes, studied voice. 4 Walter Wingate Sikes, Atty.
2 Isabella Olivia Wingate, 10/22/1833-10/20/1914, N. C., mar 12/17/1856 William T. Walters of Va., 9/20/1822-12/31/1876
3 Arthur Edwin Walters, 10/24/1857-9/29/1881 3 Son, 10/26/28/1859
3 Betty Lou Walters, 4/19/1862-4/22/1915, mar 12/17/1879 George Taylor Prichard, Lived Scranton, Pa.
4 George Taylor Prichard, 1880
4 Edwin Walters Prichard, 1881, mar Winifred Smurle-d 1906
5 Nellie Prichard, mar 9/1927 Thomas Theodore Hartley, Scranton, Pa.
6 Lois Hartley 6 Theodore Thomas Hartley
5 Robert Samuel Prichard, 4/16/1885-4/1923, mar 9/1/1914 Frances S. Dinorn
6 Robert Earl Prichard, was Prof. at Wake Forest College, N. C.
4 Edwin Walter Prichard, mar 2nd 1911 Ethel Jackson
3 Lydia Walters, 12/2/1863, mar 11/22/1882 Wiley Major Rogers, 4/30/1862-9/2/1904, Lived in Raleigh, N. C.
4 Emmie Rogers, 2/2/1884, Wake Forest, N. C., mar 11/9/1904 Benjamin Wade, Thomas Wade, Raleigh, N. C. She was an accompolished musician, being graduated from Merrith College of Music, Raleigh, N. C.
5 Roger Christopher Wade, 8/4/1908 5 Benjamin T. Wade Jr., 7/30/1918
5 Margaret Elizabeth Wade, 5/22/1914
4 Elizabeth Rogers, 8/29/1886, mar 12/22/1912, in Dallas, Tex., Millard Rewis, Lived in Atlanta, Ga. See next page for article about Elizabeth
5 Millard Rewis Jr. 10/19/1913, Dallas, Tex. See next page
5 Lydia Olive Rewis, 4/14/1914, Atlanta, Ga.
4 Margaret Wingate Rogers, 7/13/1891-5/26/1915 Isabelle Brown, Cove Springs, Florida
5 Wiley Rogers III, 5/6/1917
4 Annie Thompson Rogers, 9/7/1898, mar 11/22/1918 James Emmette Shoffner,

Raleigh, N. C.
5 James Emmette Shoffner, 10/1/1921
3 William T. Walters Jr. 10/19/1865-10/4/1907, mar 3/22/1888 Helen Brett, Fla.
4 Nellie Walters, 4/25/1889-1/22/1914, mar 6/7/1911 Paul Edward Powell
5 Rosalie Brett Powell, 11/4/1912
5 Kathleen Bishop Powell, 1/21/1914
4 Bessie Isabelle Walters, 9/7/1891, mar 2/5/1913 Carl N. Miller, Fla.
5 Carl Walter Miller, 12/14/1913, Deland, Fla.
5 Ralph Brett Miller, 2/6/1915
4 Mary Olive Walters, 9/8/1896, Missionary to Japan, Deland, Fla.
4 Helen Blanch Walters, 18/11/1899, mar 12/23/1917 James Willis McCormick
5 John Will McCormick, 3/20/1919 5 Helen Doris McCormick, 12/14/1921
4 William T. Walters III, 10/22/1902, mar 7/23/1922 Florence Stifle, Fla.
5 Helen Bertha Walters, 3/23/1923, Jacksonville, Fla.
5 Barbara Ann Walters, 11/3/1926
4 Robert Brett Walters, 2/7/1905, mar 11/25/1924 Lydia Williams,, Fla.
5 Robert Brett Walters, Jr., 12/20/1925 5 Joycelyn Walters, 9/17/1928
4 Catherine Foy Walters, 6/3/1907, Deland, Fla.
3 Mary K. Walters, 3/24/1868, mar 2/5/1888 William McDowell Dickson, N. C.
4 Lulie Dickson, 4/11/1889, Wake Forest, N. C.
4 William M. Dickson Jr., 7/6/1898, mar 9/1924 Elizabeth Norwood, Pa.
5 William Dickson III, 2/4/1926
4 Waverly Walters Dickson, 12/20/1908, Wake Forest, N. C.
3 Anna Isabell Walters, 12/19/1869, mar 4/29/1896 Fredric Wiley Dickson
4 Lois Dickson, 5/16/1899, Wake Forest N. C., Mar Dr. Dewey Herbert Bridger
5 Isabella Anny Bridger, 12/5/1925 5 Dewey H. Bridger Jr., 1/17/1930
3 Robert Prichard Walters, 1/12/1872, mar 7/22/1896 Lulu Powers, DeLand, Fla.
4 Elizabeth Helen Walters, 7/22/1901, mar Robert E. Roberts Jr., DeLand Fla.
5 Beverly Roberts 12/3/1926
3 Harvey Norment Walters, Dr., 4/28/1875, mar 11/1/1899 Lallah Rook Thomas
4 Dorothy Walters, 10/5/1905
2 Joseph E. Wingate, mar Anna Eugenia Pettigrew
3 Dtr., mar ---Brunson 3 Eddie Wingate, mar ---

ELIZABETH ROGERS REWIS grad. Art from Medrith College and has taken a number of prizes in her work. She taught Art at Boiling Springs College for some time and her pupils exhibit took first place in the Art in the Educational Art Dept. at State Fair of N. C. in 1912. Her son Millard Rewis won Declamation Medal at Atlanta in 1929 from H. S. and Oratory Medal the same year from Mariet College Atlanta, Georgia. He also won a medal for Discus Throwing in H. S. in 1929. Lydia Rewis, won two gold medals for Bible work in grade school, 1931, and won scholarship in Arts from Joe Brown Junior High School, and also prizes for Poster work.

*Samuel Wingate, wagonmaster in Rev. lived on eastern shores of Maryland. He had 18 sons and 4 daughters.

*2 Edward Wingate-lost life in Rev. War
*2 John Wingate, 1771-1850, served under Wayne Brig. Gen. in War 1812 He migrated to Ohio and kept the first Hotel in Cincinnati, Ohio. Before the war he married Mary Dalton (Dillon), mar 2nd - Lorraine Benham, widow of John Benham. Lived Blue Lick, Ky. Gallatin Co., Ill-d Hamilton, Ohio

3 Casendra Wingate-desc, 1864, mar William Herod, Repr. in U. S. Congress from Ind. 1801-1871. Home, Columbus, Ind.
3 Edward Wingate, lived in Hardin Co., Ill.
3 R. F. Wingate, 1/24/1822, Boone Co, Ky., lived St. Louis, Mo.
4 Ernest Wingate, mar --4 Six children
3 Fifteen other children

John Clay Wingate, eminent citizen of town of Wingate, Ind., 5/22/1851-10/21/1924 was son of William and Nancy (Coon) Wingate, oldest of five children. He mar 5/22/1879 Lydia Gilkey of Pleasant Hill (now Wingate) Ind. He was State Tax Commissioner for 10 yrs and prominent in Masonry & Methodist Church. Probably a desc. of John, 1771. J. Claude Hughs of Wingate is a nephew.

*1 Enoch Wingate, 1733-1828-On Stratford Co. Pension Roll, 1818, Priv. N. H. Contin Lines. Lived in Rochester, mar Mary Reserve. He was desc. of John of N. H.
2 Sara Wingate, mar Simon Chase
3 Louis B. Louise Chase, mar Dr. James Farrington
4 Nellie Farrington, mar George McDuffee, Rochester, N. H.
1 William Wingate, mar Louise--Norfolk, Vir.
2 Napoleon B. Wingate, Northumberland, Co., Va.
3 Louis B. Wingate, mar Flodie Chalk, dtr of Marie (Stone) Chalk, desc. of Gov. Stone of Md. a signer of the Declaration of Independence.
4 Mabel R. Wingate, 2/19/1875, Manaskan, Vir. Lived in Baltimore, Md.

PETER AND CARR WINGATE came from England to Maryland. Carr went south but Peter remained in Cecil Co., Maryland, mar Rachel Huken of Germany. Lived at head of Sassafrass Neck; member of the P. E. Church and buried in the church yard. Was a Federalist. Had the following children:
2 Carr Wingate 2 James Wingate 2 Thomas Wingate
2 Peter Wingate 2 Elizabeth Wingate 2 Nancy Wingate, mar --Walker
2 Richard Wingate, 1797-1866, mar Elizabeth Pennington,-desc, 1835, Cecil Co. Del. He is bur M. E. Churchyard. Elizabeth bur St. Augustine Graveyard. Was daughter of *Robert Pennington, a Drummer Boy during Rev., Farmer
3 William M. Wingate, 4/28/1819, Bohemia Manor, Cecil Co., Md., mar 12/20/1842 Mary A. Fields, 10/25/1822, Kent Co., Del., dtr of James & Sarah Smith) Pennington Fields
4 Sara E. Wingate 4 William J. Wingate, lock keeper on Canal
4 Richard Thomas-d.y. 4 Mary E. Wingate, mar David H. Doughty
4 Almira Virginia Wingate, d.y. 4 George A. Wingate, d. y.
4 Charles F. Wingate, Warf Agent for Wilmington & Northern R. R. at Wilmington, Del.
4 Wilmer M. Wingate, d. y.
4 Lester P. Wingate, Lock Keeper on Canal 4 Altwood Wingate, d. y.
4 Oswald B. Wingate P. W. & B R. Agent, Delaware City, Del.
4 Lena E. Wingate, mar Richard V. Lime 5 Two children-desc.
William M. Wingate, above, was a Lock Keeper of the Canal. In 1803 he was appointed as Supervisor of Locks on Canal in Delaware City, Delaware.
3 John Wingate, Cecil Co., Md., mar Sarah Calloway
4 Thomas Wingate 4 Phillip Wingate
4 Hezekiah Wingate, bur near Millersboro, Md., moved to Bridgeville, Del.,

died at age 82, date unknown, mar Ann Jacobs.
5 William Wingate 5 Thomas Wingate 5 Sarah Wingate
5 Ann Wingate 5 Mary Wingate 5 Lena Wingate
4 Hezekiah mar 2nd Nancy Cannon -dec., Ill., at age 85. No dates found.
5 Elizabeth Wingate -dec. age 13 yrs 5 Tabitha Wingate, mar --- Knowles
5 Henry Wingate -dec., Ill. 5 John B.Wingate,-dec.Phil. Pa.
5 Elijah Wingate -dec., Ill. 5 Stanbury Wingate, -dec., Kan.
5 Lorena Wingate, 1826-1898, mar 1847 Clement Jones
6 James Jones, mar Mary Nickerson 6 Philip Jones
6 Henry Jones 6 Laura Jones, mar Henry Hargardine
6 Annie Jones, mar Robert Caulk
5 Hester L. Wingate, mar James Nicholas -dec., Ill.
5 Isaac Wingate -dec., Ill.
3 Sarah Wingate, mar John Ferris 3 Thomas Wingate
3 Emeline Wingate, mar James Wairm 3 Henry Wingate
3 James Wingate, moved to Shamokin, Pa.

BENJAMIN WINGATE, for whom Ft. Wingate, New Mexico was named was born in Scot Co., Ind. He enlisted in Regular Army, 8/13/1846 at Charlestown, Ind. by Capt. John S. Simonson shortly after the beginning of the Mexican War to serve 5 years and he was assigned as Priv. to Capt. John S. Simonson's Co. G. U. S. Riflemen, which was then being organized--was appointed Corporal 12/8/1846; appointed Sgt. 1/16/1848, honorable discharged and Reg. 7/4/1848 at vera Cruz, Mexico by reason of receipt of notification of his appointment as a 2nd Lt. in the 5th Reg. U. S. Infantry, to which he had been appointed to take rank 6/14/1848. Consequently his Discharge as Sgt. took effect 6/14/1848. He was promoted as 1st Lt. in Co. A. 5th Inf. 10/23/1854, when transferred to Co. D 2/7/1860 all in 5th Inf. In Civil War he was with his Reg. in N. Mex., and participated in the battle with the Confederates at Valley Verde, N. M. 2/21/1862 where he was seriously wounded, as a result of which he died 6/1/1862. Before his death he was brevetted a Major, for gallant and meritorous service in battle.

He served in the Mexican War successively in Texas on the lower Rio Grande River to the end of 2/1847 at seige of Vere Cruz, 4/1847; was with Gen. Scott's Army on the advance from Vera Cruz to Mexico City, 3/1847-9/1849. On the latter date his Company is shown to have entered the Citidal a nd Mexico City inadvance, his command having taken part during the march in the battle of Cerro Gordo, Contreras, Churbubusco and Cpahultepec, Mexico from 7/31/1840; to time of his death he served on the coast of Miss. in Indian Territory at different places in west Texas, Florida, Utah and New Mexico. (This reference from Adjutant General Office, Washington, D. C.)

JAMES WINGATE, 1/23/1872, son of Andrew & Jeanette (Martin) Wingate, of Princetown, N. Y., received his education in the following schools: Union Classical Institute, Schenectady, N. Y.; Union College, B. S. in 1897 and M.A. in 1927; State College for Teachers (D. Ph), Albany, N. Y.; Teachers College, Columbia University, New York City. He was teacher and elementary school principal 1897-1900; with Dept. of Education Schenectady Co. School, 1900-17; was Assistant, Elem. Educ. Dept., 1927; was member of IOOF Lodge; member of Endowment Fund (Chmn. Bd. Trustees). He is in "Who's Who in Government," 1930. He was Director of the Motion Picture Division, N. Y. State Education Department, 1917-27.

I John Wingate-desc 1747, Dorchester Co., Md., mar Rachel--
1 Thomas Wingate
1 James Wingate
1 John Wingate
1 Henry Wingate, ca 1737, Dorchester Co., Md. 1803, St. Mary's Co., Md., mar Elinor Cawood, mar 2nd Sarah---
1 Henry Wingate, desc ca 1803-presumed to be the same Henry above
2 Elias G. Wingate, ca 1775 St. Mary's Co., Md. 1842 Charles Co., Md., mar Margaret---1780-1855
3 Henry Wingate, 1805-1854, mar ---
4 Francis Wingate, 1825
4 Mary Wingate, 1836
4 Margaret D. Wingate, 1839
4 John S. Wingate, 1842
4 Emily Wingate, 1849
3 Thomas Wingate, ca 1807-1837
3 John Harrison Dutton Wingate, 1810-1887, Charles Co., Md., mar 1830 Margaret Nettle, dtr of James Nettle
4 James Elias Wingate, 1832-1879, Minister, mar Ann Salome Bray, 1842-1887 dtr of Rev. Dr. John Bray, b 1815, Lincoln, Eng. 1891 Washington D. C.
5 James Bray Wingate, 1870-1916, unwed
5 Susanna E. Wingate, 1872-1895, unwed
5 John Elias Wingate, 1875-1894, unwed
5 Anna Salome Wingate, 1878-1956, mar James Glossbrenner Sanders, 1879-1957
6 Elma Salome Sanders, 1908, mar George A. Sourbier, 1900-1961
7 George H. Sourbier, 1925, twin, Name changed by legal decree 1951, to George Bray Wingate, mar Ruby Romaine Seabright, 1931
8 George Bray Wingate Jr., 1954
8 Keith Robert Bray Wingate, 1959
7 Robert J. Sourbier, 1925, twin, Name changed by legal decree, 1949 to Robert Bray Wingate, unwed Painted original coat of arms
3 John Harrison D. Wingate, 1810, mar 2nd Jane Robey, dtr of Barton Robey
4 Thomas Curran Wingate, 1842
3 John H. D. Wingate mar 3rd Susannah Dent, dtr of Benjamin Dent, No Issue
3 John H. D. Wingate, 1810, mar 4th Harriet Franklin, 1806-1881, dtr of Thomas Franklin
4 Alice J. Wingate, 1851-1889, mar John Dutton

Note--The exact relationship of Thomas Franklin Wingate to John H. D. is not yet known, although the families lived adjacent to each other in Charles Co., Md.

1 Thomas Franklin Wingate, mar Matilda Dutton
2 Margaret Dutton Wingate--
2 John Thomas Franklin Wingate, 1841-1892, mar 1863 Mary F. E. Smith-d 1866
3 Matilda Ann Wingate, --mar Daniel Neall
3 Thomas Franklin Wingate-desc age 19
2 John Thomas Franklin Wingate, 1841, mar 2nd Alice V. Mattingly, 1848-1924,
3 Archie Richard Wingate, 1877-1938, mar 1898 Elizabeth Cooksey
4 Archie Richard Wingate Jr., 1903, mar Helen Smoot, No Issue
4 Elizabeth Geraldine Wingate, 1/31/1900
4 Alice Virginia Wingate--
4 Price Cooksey Wingate, 4/7/1905
3 Five other children, names not learned

According to tradition, the Wingates of Maryland spring from three brothers who came to America from England at the close of the Revolutionary War. Henry settled on the eastern shore of Maryland. He was grandfather of (3) John Harrison Dutton Wingate, born 1810. He enjoyed the meager educational advantages of his time, but at age nine was taken from school to work on his father's farm, because of moderate circumstances of the family. He remained there until 1830, when he married and became manager of a farm owned by Capt. John Dendall. He continued there until 1850, when he rented a farm, which a year later he was able to purchase. It had been the farm of James Burroughs and consisted of 150 acres of good land. It had only a log house and no barn. Seven years later he purchased the adjoining farm of 100 acres. He engaged in raising sheat, corn, and tobacco. In 1860, he added 48 acres, and in 1866, added more land and his estate became known as "Poppleton". He was known as a man of integrity and was a good business man. He was a Democrat, and of the Methodist Faith.

1 Katherine Wingate, mar James Todd
  2 Thomas Wingate Todd, 1/15/1885, Sheffield, England, 1938, mar 11/9/1912 Eleanor Pearson and lived in Cleveland, Ohio. He was prof. of Anatomy at Western Reserve.
    3 Donald Pearson Todd
    3 Arthur Wingate Todd
    3 Eleanor Margaret Todd
    Thomas Todd was an atomist of some note in both England and America, having received his degrees from Manchester Univ. and London Hospital

*1 Daniel Wingate, 1720-1789, mar 1743,Boston, Elizabeth Irvin, dtr of James and Lovey (Cannon) Irvin.
  2 Leah Wingate, mar 1765 Daniel Nelson
    3 Polly Nelson, 1770-1838, mar 1789 Isaac Hall, 1765-1813
      4 Leah Wingate Hall, 1801-1880, descendants live in Georgia

Daniel was a soldier in Co. 8 (Capt. Thomas Hunt) 16th Mass. Reg. He enlisted 11/18/1777. His name later appears on the payroll of a Co. for 11 & 12/1780 in Pennsylvania. At the close of the War he subscribed to the Oath of Allegiance at Dover, Delaware.

The following Wills, recorded in Maryland may be helpful to someone doing research in this family.

JOHN WINGATE -died 1747, Dorchester Co., wife Rachel, sons: Thomas, John, Henry, James, dtrs: Rachel Scott, Lucy Parks, Pricilla Sanders, Rebecca Wingate, Mary Wingate, Comfort Wingate, Mary Pritchett, Elizabeth Harper, Hannah Merideth, ann Pritchett. Testator: William Wingate.

PHILLIP WINGATE -died 1759, Worchester Co., wife: Sarah. sons: Thomas, John Philip, dtrs: Rachell, Levinah, Leah, Love, Grsons Wingate Cannon, Wingate Jones.

HENRY WINGATE -died 1764, Dorchester Co., wife not given, sons: John, Thomas, Zebulon, Levin, dtrs: Mary Woolen, Elizabeth Wingate, Rebecca Wingate, Rachel Rumbley, Ann Wingate, Pricilla Wingate, Mary Wingate. This Henry perhaps brother of John who died 1747. A Govert Lookerman brought suit against John & Henry Wingate of Dorchester Co., in 1707.

PHILIP WINGATE -died 1764, Dorchester Co., wife not named sons: Robert, William, Angelo, Peter, Hezekiah, John, Philip, Thomas, dtrs: Elizabeth Willey, Rachel Willey, grson Wingate Willey, others named: Levin Walters, Gabriel Walters, sons of Mary Walters.

Benjamin Wingate, 1/27/1845--, a Free Methodist was Sec. of Board of Conf. Claiants & Church Extension Board, a Delegate to World's Missionary Conf., Edinburg, Scotland, 1910. Visited the leading Mission Fields of the World, was a prohibitionist.

CHAPTER XII

ROSTER OF SOLDIERS IN THE FAMILIES, PRE-WORLD WAR

PRE REVOLUTIONARY

John Wingate, 1625, Capt. in Indian Wars
John Wingate, 1670, Capt of Co. in Expedition against Port Royal in 1707
John Wingate, 1693, Lieut. of 2nd Foot Co. Capt.of Dover Co. 1744, Louisburg
Moses Wingate, 1698, Lt. 1745 under John at Louisburg Battle
Joshua Wingate, 1679, Capt. later Col. 1744, of Hampton Reg. Col. in Seigen of Louisburg.
John Cary, 1610, ancestor of Hannah Cary Winget, wife of Stephen Winget, King Phillip's War
John Wingate, 1743, Doctor
John Weeks, husband of Martha Wingate, 1718, Col.

REVOLUTIONARY WAR

David Wingate, 1757, Capt.
Benjamin Wingate, 1740, Col.
John Wingate, 1743, Md. Surgeon in Continental Army
Joshua Wingate, 1725, Maj. of 2nd Reg. 1775, later Col. of 1st Reg. at Ticonderoga
Moses Wingate, 1738, Capt.
John C. Wingate, 1739
Moses Wingate, 1744, Capt.
Joshua Wingate, 1747, Col.
Caleb Winget, 1744, Priv. in Westmoreland Militia, Misc. list of soldiers that took part in Sandusky Exposition. Vol II 6th Series, pg 403, Penn Archives
Reuben Winget, Washington Co. Pa., Militia 3rd Co. Riflemen, 5th Battalion, Ranger of Frontier, 1778-1783
William Irwin, ancestor of Cynthia Ann Irwin Winget, wife of Calvin, 1st Reg. of New Jersey in Capt. James Craver's Co.
John Dunlap, ancestor of Margaret Dunlap Winget, wife of Orris French, 1777-79, Priv. in Capt. John Peyton Harrison's Co. Col. Alexander Spotwood, 2nd Va. Reg.
John Goodman, ancestor of Margaret Dunlap Winget, above, in New Levies Continental Lines Depreciation Pay, Pa. Archives, Vol 4, Pg 214 & 763
James Steel, 1741, ancestor of Cynthia Ann Irwin Winget, above, Minute Man in Pa.
Robert Kendall, 1751, ancestor of D. Cameron Bickett husband of Pearl McCampbell, desc of Daniel Winget. He is buried in Asso. Reform Churchyard, 3. 3rd Street, Xenia, Ohio.
Gen. Silas Gates, ancestor of Martha Shelton Winget, wife of James Cochran Winget 1829
Carmon Wingate, Chap. XI
Daniel Wingate, Chap. XI
Edward Wingate, Chap. XI In Gen. Francis Marion's Co. Va.
Samuel Wingate, Chap. XI Wagon Master in Maryland
Samuel Blackwell, Chap XI In Gen. Francis Marion's Co. Va.
Calvin Cary, Washington Co. Pa. Militia, under Capt. James Craver. Father of Hannah Cary Winget, wife of Stephen
Ezra Cary, bro. of Calvin
James Winget, Chap. XI
Joseph Coe, 1738, Washington Co. Militia, ancestor of Abigail Coe Winget, wife of Daniel
James Martin, grfthr. of Mary Martin Winget, Priv.
David Fish, ancestor of Susan Fairchild Winget, wife of Cyprian Lee, Nurse in Hospital Newport, R. I. died of Smallpox

James A. Curry, father of James, husband of Phoebe Winget, 1799, See Hist. for service
Richard Furber, Gen.
John Hughs, grfather of Hannah Winget Hughs, under Capt. Hendricks, went to Canada under Benedict Arnold Capt. 1775
John Huhn, ancestor of Herbert V. Dolbeer, wife, desc. of Reuben Winget
Rev. Jeremey Converse, N. H., Ancestor of Bertha Curry, grdtr of Phoebe Winget Curry
Timothy Pickering, 1745, son of Mary Wingate Pickering, Adj. Gen. Q. M. with Washington, 1776
Pierce Powers, husband of Mary Wingate, 1756, Capt. in Privateer Ranger, Prisoner at Charleston
Bolitha Laws, ancestor of Marion Gast Hardesty Wingate, Chap. XI, Committee of Safety, Kent Co., Del. 1777
Robert Pennington, father-in-law of Richard Wingate, 1797, Drummer Boy
John Weeks--Ward C. Weeks, sons of Martha Wingate Weeks

WAR OF 1812

Aaron Wingate, 1764, Capt.
David Wingate, 1789, One of Fameous Dartmour Prisoners, 1813-15
George Edwin Wingate, Lt. Commander, 1870
Joshua Wingate, 1773, Brig. Gen. of Militia
John Wingate, 1776, Officer of U. S. Army, went to Algiers with Hon. Jay
John Wingate, 1795, Corp.
Moses Wingate, 1836, Capt.
John W. Gookin, 1780, grson of Love Wingate, Capt.
Cann Powers Furber, son of Mary Wingate, 1756
Cannon Wingate, Capt. Chap. XI
John Wingate, Chap. XI
Isaac Wingate, Chap. XI
Joshua Wingate, Chap. XI
Thomas Wingate, Chap. XI
Ephriam Wingate, Ensign, Chap. XI
Hezekiah Wingate, Ensign, Chap. XI
Philip Wingate, Ensign, Chap. XI
John Wingate, Sarg., Chap. XI
Archibald Winget, 1793, Light Horse Co., U. S., 1812
Alphonzo Winget, 1846, Black Hawk War
Caleb Winget, 1790 Priv. in Capt. Stephenson's Co. 10/24/-2/22/1912, lost life
Cyrus Winget, Black Hawk
Ezra Winget, 1795, Capt. Washington Co. Pa. Militia
Hugh Winget, Priv. in Capt. Wm. Stephenson's Co. 10/22/-12/22/1812, Ohio
William Winget, Priv. in Capt. Christian Brotherland's Co. 1813-1814
Zenos Winget, 1842, Black Hawk War
James A. Curry, Capt. husband of Phoebe Winget, 1799

CIVIL WAR

Aaron Winget, 1839
Archibald Winget, 1834, 520th O. V. I. in Muster of 6/3/1863, Washington D. C.
Calvin Winget, 1801, First Capt. of Light Horse Militia, org. 1830
Calvin M. Winget, 1849, Lost life at Stone River, Tenn. Corp.
Calvin R. Winget, Adj. of 73rd O. V. I. Lost life at Chicamauga
Curry Winget
Cyprian Lee Winget, 1834, Musician Co. K. O. V. I. 2nd Reg. in Lt. B. McCoy's Band. He was commissioned 1st Lieut. by Governor David Tod, Oct. 1, 1863 Co.

Reg. O. M. in Champaigne Co., Ohio for a period of five years
Daniel Winget, 1838, Served 8/11/1862-8/1863
David P. Winget, 1828, Gen. Commandant of Fort Leavenworth, Kan.
Dewitt H. Winget, 1850, Drummer Boy, see article in History
Harvey H. Winget, 1847 Harvey Winget, 1845
John Parks Winget, 1833, Lieut. Joseph Preston Winget, 1803
John Winget, 1796, Co. F, 85th Reg. Pa. Luther B. Winget, 1842, -100 Day man
Ira Winget, 1834 William B. Winget, 1841
Milton L. Winget, 1841, Co. G, 7th Miss. V. I. 6/6/1861-6/14/1864
William H. Winget, 1849, Co. F. 155 O. V. I.
William M. Winget, 1829, Commissary Sarg. O. H. O. N. G., 5/2/-9/1/1864
Silas Winget, 1839
Samuel Steven Winget, 1820 74th O. V. I.
Henry Wingate, killed, 7/4/1863, Vicksburg, Miss. 12th Miss. Battery
Joseph Phelps Wingate John H. Wingate, 1835, Paymaster
George Wingate, Maj. Co. A. 22nd, N. G. S. N. Y.
LaFayette Winget, 1835
Theodore S. Winget, 1844, Co. K. Reg. Pa. Prisoner at Andersonville, in 3 yrs.
Aaron L. Boylan, Doctor, son of Mary Winget
Thomas Clemons, husband of Emily Winget, In Sherman's march to the Sea.
James A. Curry, son of Phoebe Winget, died of wounds 1864
David Winget Curry, 1834, Co. A. 121st. O. V. I. Warren Curry, 1841
Clayton Coleman Hall, 1896, gr. gr. grson of Abigail Winget, 171-
James A. George, husband of Elizabeth Winget, 1846
Joseph Huhn, grfather of Herbert Dolbeer's wife, Jennie Huhn
John Fouts, husband of Anna Winget, 1854
Jackson Kerr, father of Dr. J. C. Kerr, son-in-law of Flore la Winget, 1858
Jacob Kline, grfather of Anabel Dolbeer
John T. McCullough, husband of Phoebe Robinson, grdtr of Phoebe Winget
Gavin Ryan, husband of Anetta Winget, k 1846
William McCampbell, 1841, son of Mary Winget, 1821
Samuel Robinson, husband of Nancy Curry, dtr of Phoebe Winget, 1814, O. V. I. 40
James Immer Robinson, 1842, son of Samuel, Corp. 17th Ohio
Elmore C. Wentworth, 1846, husband of Althea Winget. In Sherman's march to Sea
Dunallen W. Woodburn, Drum Major U. S. C. T. enlisted age 12 served 4 yrs.
William Ballentine, 1842, See Hist. for service Alfred Judy, hus. of Jennie (Winget, 1834, served 3 yrs.)

MEXICAN WAR

Benjamin Wingate, Chap. XI
Jacob Huhn, ancestor of Herbert V. Dolbeer's wife, Jennie Huhn

SPANISH AMERICAN WAR

Thomas H. Clemens, 1846 Luther Wood Winget, 1831
Francis P. Cain, desc. of Stephen Winget, stationed at Ft. Leavenworth & Ft. Wingate. Served as Corp. in Phillipines

WORLD WAR I AND II

All soldiers serving in these two wars have been marked with an * before their name throughout the book and service for some has been given in History sections. If any have been omitted it is because the compilor was not informed of their service.

INDEX OF THE FIRST OR JOHN WINGATE FAMILY

Aaron 1737. . . .26
1744. . . .27
1764. . . .25
Abigail 1685. . . .23
1706. . . .27
1715. . . .37
1749. . . .32
1791. . . .26
1824. . . .26
Ada 1875. . . .25
Albert 1870. . . .37
Albert 1857. . . .33
Almelia 1846. . . .37
Almira 1805. . . .36
Alvira 1837. . . .37
Anna 1667. . . .23
1694. . . .27
1715. . . .37
1716. . . .39
1742. . . .27
1816. . . .30
18 ?. . . .24
18 ?. . . .32
1844. . . .24
Andrew 1821. . . .27
Arthur H. 1909. . . .24
Asa S. 1808. . . .37
Benjamin 1708. . . .39
1740. . . .27
1797. . . .26
1808. . . .24
Betsy 1798. . . .26
1807. . . .37
Caleb 1672. . 23,39
Caroline 1848. . . .24
1819. . . .30
Carl 1876. . . .25
Charles 18 ?. . . .33
1813. . . .24
1815. . . .32
1850. . . .24
1847. . . .25
1851. . . .27
1859. . . .23
1850. . . .24
1861. . . .31
1872. . . .25
1872. . . .31
Charlotte 1863. . . .33
Clara 1857. . . .36
Dana J. P. 1891. . . .31
Daniel 1723. . . .26
17 ?. . . .26
1780. . . .26
David 1757. . . .26
Diane 1916. . . .31
Dolly 1774. . . .35
Dorothy 1773. . . .26
1896. . . .31
1900. . . .24
Deborah 1782. . . .26
Edith 1876. . . .31
Edmund 1702. . . .27
1756. . . .26
Edward L. 18 ?. . . .32
Elias P. 1840. . . .30
Elizabeth 1706. . . .27
1712. . . .31
1722. . . .39
1730. . . .27
1762. . . .26
1783. . . .31
1812. . . .29
1827. . . .33
1845. . . .39
1859. . . .30
Eliza 1816. . . .27
1824. . . .27
1873. . . .25
Ella 1856. . . .25
Ellen 1849. . . .27
Elsie 1864. . . .37
1885. . . .37
Emily 18 ?. . . .24
Esther 1887. . . .37
Ezra 1815. . . .37
Fannie 1869. . . .24
Francis 1784. . . .32
Frederick 1782. . . .32
George 1778. . . .28
1805. . . .32
1814. . . .27
1820. . . .30
1840. . . .24
1859. . . .30
1871. . . .25
1904. . . .24
1820. . . .31
18 ?. . . .33
Grace W. 1896. . . .25
Hannah S. 1838. . . .24
Harriett 1856. . . .27
Harrison 1788. . . .32
Helen C. 1851. . . .27
1885. . . .31
Henry T. 1813. . . .37
1823. . . .30
1833. . . .36
1842. . . .24
1845. . . .27
1856. . . .30
1883. . . .36
1865. . . .24
1905. . . .24
Hilda 17 ?. . . .39
Isabelle 1859. . . .30
James 17 ?. . 31,32
1783. . . .37
1855. . . .31
Jane 1712. . . .37
Jeremiah 1842. . . .27
Joanna 1711. . . .27
1808. . . .27
John 1634. . . .23
1670. . . .23
1693. . . .23
1743. . . .31
1753. . . .26
1719. . . .23
1739. . . .35
1726. . . .39
1743. . . .31
1753. . . .26
1774. . . .32
1776. . . .23
1780. . 28,36
1782. . . .27
1807. . . .36
1802. . . .23
1812. . . .27
1814. . . .30
1835. . . .23
1843. . . .37
1862. . . .30
1885. . . .23
1889. . . .24
Jonathan 1727. . . .26

Jonathan 1794. . . .26
1822. . . .37
Joseph 1717. . . .27
1721. . . .39
1751. . . .32
1786. . . .32
1789. . . .26
18 ?. . . .33
1827. . . .27
1843. . . .25
1830. . . .31
Josephine 1889. . . .31
Joshua 1710. . . .35
1725. . . .26
1747. . . .32
1771. . . .35
1773. . . .30
Julia 1867. . . .36
Levi 1817. . . .33
1843. . . .33
1851. . . .33
Louisa 1869. . . .25
Louise 1840. . . .36
Love 1720. . . .38
1776. . . .35
Lydia 1786. . . .26
1841. . . .27
Mabel 1886. . . .31
Margaret 1919. . . .32
Mary 1708. . . .35
1677. . . .23
1691. . . .23
1714. . . .39
1728. . . .28
1756. . . .25
1766. . . .27
1785. . . .26
1769. . . .35
1806. . . .27
1809. . . .37
1810. . . .29
1835. . . .27
1835. . . .37
1849. . 25,33
17 ?. . . .32
1849. . . .25
1859. . . .27
1868. . . .24
183?. . . .24
1922. . . .23
Martha 1718. . . .37
1853. . . .33
1914. . . .24
Marjorie 1901. . . .25
May 18 ?. . . .33
Mehitable 1709. . . .27
1747. . . .27
178?. . . .32
Milo 1811. . . .37
Morris 1892. . . .24
Moses 16 ?. . . .27
1738. . . .27
1744. . . .26
1769. . . .32
1819. . . .27
1823. . . .27
Nellie 1861. . . .24
1883. . . .23
Noah 1735. . . .26
Oliver 1870. . . .31
Orianna 1895. . . .31
Paine 1703. . . .27
1732. . . .27
1739. . . .27
1767. . . .31
1786. . 32,33
1797. . . .31
1824. . . .33
Reuben 1718. . . .39
Ruth 1890. . . .24
1917. . . .24
Sally 1781. . . .26
Samuel 1700. . . .27
1721. . . .25
1826. . . .31
Sarah 1696. . . .27
1705. . . .35
1710. . . .39
1734. . . .27
1737. . . .26
1738. . . .27
1769. . . .28
1778. . . .35
178?. . . .32
1809. . . .28
1829. . . .27
1846. . . .32
1864. . . .32
1846. . . .32
Sophia 1800. . . .26
Stephen 1788. . . .26
1784. . . .24
1838. . . .24
Simon 1713. . . .27
Susan 1811. . 32,27
Susana 17 ?. . . .32
Walter 18 ?. . . .24
William 1745. . . .31
1750. . . .26
1783. . . .26
1789. . . .27
1868. . . .24
1888. . . .24

OTHER FAMILY NAMES

Aldritt 34
Anderson 29
Ayers 38
Bailey 38
Baker 30
Barnard 29
Barrer 33
Barrlett 28
Batchelder 29
Bateman 34,36
Bauer 26
Beckely 32
Bent 36
Blackmer 24
Blake 26
Brackett 38
Bradley 28,37
Blodgett 29
Borr 26
Brooks 34
Brookfield 35
Bucknam 38
Carrett 25
Chase 37
Chadwick 38
Chandler 38
Clark 23,29,34
Cook 28
Cookin 38
Corson 26
Cottrel 34
Crook 37
Crump 34
Dagget 37
Davis 32
Draudt 25
Drew 27

Doe 38
Downes 26
Dodge 35
Durham 37
Eastman 37
Elliott 28
Emerson 38
Farrell 30
French 37
Flanders 29
Folsom 38
Foss 33
Fowles 27
Furber 25
Garah 33
Gardiner 35
Gilbert 30
Gool 35
Green 25
Hall 35
Harris 24,33,36
Hart 25
Ham 27
Hamilton 28,29
Hansen 27
Hardin 36
Hayes 25,27
Haynes 32
Hazzard 30
Heath 37
Henney 23
Herrick 25
Hill 24,27
Horton 26
Horn 26
Humphrey 30
Huntley 30
Ibach 33
Inglish 36
Ingalls 32
Jacobs 38
Kelley 26,29,31
Kendrick 32
Knudsen 31
Lane 36
Lawson 35
Leavitt 29,35
Legore 35
Libby 25,27
Lindsay 36
Littlefield 28
Lloyd 24
Mack 31
Manock 26
Mareck 24
Marks 30
Marsten 37
Mason 26
McCashen 34
McIntire 38
Meikle 36
Miller 32
Miltmore 28
Moore 26,37
Munn 37
Muret 33
Nelson 34
Newman 39
Newton 30
Noyes 28
Nye 37
Olcott 30
Parker 27
Parkman 29
Parrott 31
Partridge 29
Pickering 35
Pike 28,31
Porter 36
Powell 34
Powers 26
Pringle 36
Quimby 28
Randall 35,37
Rice 38
Ricks 33
Reibeth 23
Roberts 26
Robinson 28
Robson 37
Rogers 27
Rood 36
Sampson 33
Sanborn 35
Sargeant 35
Scriver 24
Schnering 36
Severence 33
Shaw 35
Shute 26
Sleeper 33
Spalding 38
Spinney 27
Stebens 37
Stebbins 38
Stevens 26
Stickney 35,37
Stout 33
Swain 27
Taylor 28
Tebbitts 26
Tibbets 26
Thompson 28,29
Titcomb 27
Toppan 35
Twohey 35
Underhill 25
Upham 38
VanSlyke 33
Vatter 27
Vermazen 37
Vipart 32
Whalen 30
Waldron 32
Wasson 25
Tatson 35
Waugh 33
Webb 38
Weed 34
Weeks 37
Wiggins 29,37
Whipple 32
Wildman 34
Wilder 37
Williams 27,35
Wingate 35
Woburn 26
Woodbury 32
Zeigler 34

INDEX OF SECOND OR CALEB WINGET FAMILY

Aaron 1803. .79,104
1839. . . 79
Addie 1864. . . 170
1891. . . 173
Adelicia 1948. . . 128
Ada 1897. . . 128
Adolphus 18 ?. . . 82
Adrian 18 ?. . . 126
Adair 1916. . . 171
Agnes 1907. . . 168
Allen 1930. . . 117
Albert 18 ?. .83,104
1846. . . 160
1856. . . 83
1879. . . 173
1923. . . 173
Alberta 1899. . . 139
Alfred 1855. . . 171
Alice 18 ?. . . 126
1880. . . 118
1890. . . 172
1902. . . 168
1916. . . 138
Allen 1900. . . 168
Allie 18 ?. . . 119
1870. . . 155
1886. . . 160
Allison 1825. . . 111
Alma 1884. . . 117
1886. . . 118
Alta 1882. . . 161
1864. . . 156
Alonzo 1855. . . 173
Althea 1853. . . 167
Alvin 1910. . . 120
Amanda 1836. . . 113
1901. . . 161
Amy 1909. . . 137
Amos 1904. . . 128
Ann 18 ?. . . 83
1839. . . 130
1956. . . 110
Anna 17 ?. . . 107
18 ?. .83,104
1837. . . 141
1839. . . 131
1854. . . 116
1861. . . 141
1872. . . 112
1880. . . 84
1884. . . 155
1885. . . 173
1936. . . 157
Annabel 1903. . . 84
Annette 1894. . . 155
Annice 1894. . . 161
Anson 1859. . . 162
Angeline 1872. . . 149
Ansel 1891. . . 137
Archibald 1793. . . 115
1843. . . 80
Archie 1927. . . 82
Arista 1852. . . 117
Arminta 1824. . . 171
Arlo 18 ?. . . 80
Arleigh 1901. . . 84
Artemus 1831. . . 173
Arthur 1860. . . 138
1872. . . 158
1875. . . 173
1924. . . 172
1927. . . 82
Austin 1825. . . 120
1869. . . 131
1897. . . 101
Augustine 1886. . . 155
Avis 1897. . . 138
Barbara 1927. . . 153
1936. . . 129
1948. . . 172
Barry 19 ?. . . 116
Beatrice 18 ?. . . 111
Belle 1845. . . 116
Benita 1912. . . 173
Benjamin 1851. . . 82
B. Harvey 1816. . . 107
Nernita 1930. . . 127
Bernard 1899. . . 127
Bertha 1895. . . 151
Bessie 18 ?. . . 175
Bethany 18 ?. . . 86
Betty 19 ?. 127,161
Bonnie 1941. . . 153
Brad 1958. . . 137
Brian 1961. . . 128
Burr 1883. . . 173
1910. . . 173
Byron 1859. . . 153
1911. . . 153
Caleb 17 ?. . 79,84
1744. . 40,79
1791. . . 115
1804. 160,172
18 ?. . . 84
1830. . . 84
1851. . . 84
1804. 160,174
1936. . . 117
Calvin 1801. 135,149
183?. . . 154
1831. . . 126
1830. . . 154
192?. . . 161
Catherine 18 ?. . . 131
1829. 142,167
19 ?. . . 127
Cathy 1954. . . 169
Caroline 18 ?. . . 107
Carolyn 1894. . . 120
Carol 19 ?. . . 127
Carrie 1877. . . 107
1890. . . 118
C. Ansel 1891. . . 137
Cephas 1823. . . 160
1874. . . 160
Charles 18 ?. 104,111
149
1838. . . 174
1858. 130,137
1851. . . 131
1849. . . 158
1867. 171,173
1868. 128,130
1865. . . 86
1870. . . 156
1894. . . 168
1899. . . 127
1911. . . 130
1918. . . 129
1925. . . 130
1931. 127,137
1934. . . 161
1947. . . 130
Charlele 1941. . . 127
Charyl 1955. . . 169
Charlotte 1894. . . 82
1905. . . 155

Christina 1959. . . 155
Ceola 1936. . . 82
Clara 18 ?. 111,126
149
1870. 112,139
Clark 1882. . . 171
Clarence 1879. . . 80
1881. . . 120
1856. . . 161
1920. . . 157
1905. . . 62
1958. . . 158
Clarice 1893. . . 158
Clifford 1870. . . 80
Clinton 1912. . . 82
Collins 1857. . . 110
Constance 1894. . . 162
1926. . . 162
Cora 1869. . . 155
1883. . . 84
1897. . . 136
Cosette 1898. . . 155
1939. . . 86
Cynthia 1868. . . 154
1907. . . 84
1954. . . 153
Cyprian 1834. . . 152
Curry 1841. . . 155
Dale 1894. . . 169
Daniel 1772. .79,160
1786. . . 79
1801. 160,168
1838. . . 80
1932. . . 162
1956. . . 162
David 1803. 135,154
1815. . . 116
18 ?. 129,167
1828. . . 149
1834. . . 167
1830. . . 84
1887. . . 84
1941. . . 128
Davidson 18 ?. . . 160
Dawn 1959. . . 153
D. Frank 1865. . . 156
Deborah 1953. . . 128
1955. . . 137
Della 18 ?. 118,126
Dellora 1923. . . 127
Dena 1933. . . 136
Denman 1889. . . 82
Dennis 1929. . . 136
1954. . . 172
DeCamp 1886. . . 161
Dessie 18 ?. . . 111
1882. . . 113
Dewitt 1850. 150,151
Diana 1939. . . 161
Dora 1864. . . 174
Diana 1956. . . 128
Doris 1925. . . 162
Dorcas 1905. . . 107
Donna 1932. . . 162
Donald 1885. . . 153
1907. . . 153
Don 1943. . . 129
Donavan 1933. . . 128
Dorothy 1927. . . 130
1933. . . 85
Douglas 18 ?. . . 82
1951. . . 172
Earl 1884. . . 120
1885. . . 155
1907. . . 155
Edgar 1881. . . 80
1896. . . 158
1900. . . 136
Edna 1888. . . 173
1892. . . 84
1893. . . 138
1915. . . 171
Edith 19 ?. . . 127
Edward 1868. . . 162
1885. . . 157
1961. . . 158
Eddie 18 ?. . . 119
Edwin 1859. . . 117
1883. . . 137
1906. . . 116
Eldon 1909. . 43,82
1926. . . 172
Ella 1854. . . 111
1861. . . 170
1944. . . 157
Elias 1823. .43,117
Ellis 1877. . . 118
Elizabeth 17 ?. . . 79
18 ?. .79,107
1877. . . 118
1879. . . 115
1825. . . 117
1828. . . 83
1832. . . 142
1835. . . 142
1848. . . 117
1849. . . 116
1862. . . 152
1875. . . 115
1926. . . 138
1942. . . 157
Eleanor 1899. . . 86
1935. . . 162
Elmira 1881. . . 175
Elvira 1857. . . 171
Elza 1888. . . 171
Emma 1859. . . 82
Emily 1851. . . 167
1912. . . 169
Emma 18 ?. 127,175
1852. . . 140
1861. . . 104
1863. . . 173
Emaline 1852. . . 111
Emmett 1893. . . 161
Ernest 1868. . . 168
1893. . . 163
Essie 1872. . . 84
Esther 1819. . . 104
1887. . . 174
1883. . . 104
1893. . . 152
Ethel 18 ?. . . 141
1884. . . 158
1885. . . 160
1886. . . 169
1892. . . 158
1912. . . 129
Estlay 18 ?. . . 160
Eura 18 ?. . . 160
Eugene 1867. . . 83
Eva 1863. . . 173
Evaline 18 ?. . . 82
Ezra 1795. . . 135
1859. . . 141
Farmery 1860. . . 155
Faye 18 ?. . . 175
1886. . . 161
Fernando 18 ?. . . 83
Flora 1871. . . 155
1858. . . 155
Florella 1858. . . 110
18 . . . 107
Florida 1853. . . 156
Florence 18 ?. . . 82
Floyd 19 ?. . . 127

Francis 1838. . . 85
1857. . . 120
1901. . . 86
1908. . . 157
1933. . . 86
Frank 18 ?. . . 84
1865. . . 156
1855. . . 150
1863. . . 85
1909. . . 116
Franklin 1823. . . 168
Fred 1959. . . 127
Gary 19 ?. . . 116
George 18 ?. . . 83
1854. . . 160
1873. . . 173
1881. . . 151
1902. . . 116
1915. . . 169
1918. . . 151
1949. . . 130
Gilbert 1921. . . 107
George 1949. . . 130
1956. . . 161
Georgia 1929. . . 130
Georgiana 1897. . . 130
Gerald 1937. . . 137
Geraldine 1906. . . 120
Gertrude 18 ?. . . 104
Gloma 1924. . . 161
Gloria 1949. . . 172
Grace 1871. . . 86
1886. . . 169
1901. . . 84
1915. . . 73
1917. . . 84
Grant 18 ?. . . 160
Gregory 1952. . . 163
Gerald 19 ?. . . 127
Geraldine 1906. . . 120
Guy 1889. . . 161
Hannah 17 ?. . . 79
18 ?. . . 107
1867. . . 112
1895. . . 110
Hannibal 18 ?. . . 160
Harold 18 ?. . . 175
1905. . . 174
1917. . . 157
1914. . . 130
Harriett 1857. 150,167
Harriett 1874. . . 113
Harvey 1845. . . 174
1847. . . 156
1890. . . 110
Harold 1914. . . 130
Harrison 1861. . . 83
Helen 1822. . . 120
1898. . . 117
1910. . . 120
1911. . . 120
1922. . . 158
Hetty 1910. . . 84
Hester 1898. . . 116
Hilda 1899. . . 117
Howard 1846. . . 162
1861. . . 171
1850. . . 111
1875. . . 107
1887. . . 158
1892. . . 162
1903. . . 107
1907. . . 158
1943. . . 157
Hubert 1847. . . 138
Hugh 1789. .83,179
Iamba 18 ?. . . 82
Ilo 190?. . . 128
Ida 18 ?. . . 120
1858. . . 174
1862. . . 172
1866. . . 83
1867. . . 80
1872. . . 171
1873. . . 156
Indiana 1870. . . 84
Isaac 1858. . . 175
Isabelle 1896. . . 167
Iva 1890. . . 169
1915. . . 84
Jackie 1921. . . 161
Jackson 1913. . . 153
Jack 1926. . . 130
James 1787. . . 115
18 ?. . . 149
1842. . . 131
1812. . . 79
1825. .84,117
1805. .79,103
1857. . . 82
1860. . . 175
1862. . . 116
James 1856. . . 136
1871. . . 168
1881. . . 137
1896. . . 137
1829. . . 128
1914. . . 116
1916. . . 138
1929. . . 128
1939. . . 138
1916. . . 138
1942. . . 131
1946. . . 130
1950. . . 157
1956. . . 116
1856. . . 136
Jan 1947. . . 127
Jane 18 ?. . . 131
1805. .79,115
1816. . . 116
1911. . . 160
Jasper 1856. . . 155
1899. . . 155
Jay 1928. . . 117
Jean 1957. . . 137
1928. . . 128
1960. . . 128
1932. . . 82
Jeanice 1919. . . 137
Janet 1948. . . 157
Jeffery 1952. . . 157
Jerry 1936. . . 169
1957. . . 157
Jemima 1795. 160,163
Jennie 1834. . . 156
1867. . . 156
Jennifer 1958. . . 110
Jessie 1850. . . 141
1906. . . 168
Joanna 1929. . . 153
Joan 1934. . . 127
Jonie 1954. . . 129
John 1792. . . 79
1794. . . 160
1796. . . 107
18 ?. . . 111
1880. . . 140
1862. . . 126
1825. . . 167
1828. . . 84
1833. . . 118
1861. . . 112
1862. . . 127

1857. . . 84
1853. . . 168
1864. . . 162
1889. . . 175
1879. . . 84
1887. . . 137
1897. . . 128
1898. . . 175
1891. . . 171
1911. .86,116
163
1914. . . 161
1926. . . 172
1931. . . 128
1943. . . 86
1947. . . 157
1945. . . 129
1948. . . 138
1930. . . 169
Joseph 1813. . . 115
1822. . . 83
1827. . . 135
1843. . . 155
1864. 115,167
1894. . . 84
Jordin 1834. . . 126
Joshua 1795. .43,115
18 ?. 175,160
1820. . . 116
1826. . . 171
1854. . . 117
1855. . . 160
1897. . . 117
1893. . . 127
1838. . . 126
1927. . . 127
1952. . . 127
1856. . . 115
Joy 1949. . . 129
Jovetta 1959. . . 157
Judith 1942. . . 130
1952. . . 168
Julia 1928. . . 84
June 18 ?. . . 111
1920. . . 137
Judith 1939. . . 169
Karen 1938. . . 137
Katherine 1941. . . 86
Kathryn 1931. . . 153
1947. . . 158
Kay 1955. . . 172
Kenneth 1919. . . 168

Kimberly 1959. . . 128
Kitson 1948. . . 86
Kristen 1892. . . 163
Kurt 1953. . . 128
Lafayette 1941. . . 82
Laura 1835. . . 119
18 ?. 119,175
1858. .43,117
1874. . . 156
Lamoine 1896. . . 138
Layton 1907. . . 107
Leander 18 ?. . . 82
1859. . . 171
Leatha 1890. . . 161
Leo 1892. . . 119
Leon 1897. . . 153
1933. . . 153
Leona 1877. . . 107
Leonadus 1898. . . 110
Leotta 1917. . . 168
Lena 18 ?. . . 141
1866. . . 154
1900. . . 107
Lola 18 ?. . . 83
1877. . . 168
1904. . . 136
Larry 1943. . . 128
1960. . . 128
Leslie 1861. . . 174
1955. . . 127
Lester 18 ?. . . 104
Levi 1861. . . 171
Lewis 1881. .43,183
Lila 1894. . . 170
Lillian 1912. . . 152
Linda 1935. . . 128
1938. . . 169
1947. . . 138
Leslie 1913. . . 137
Leotta 1907. . . 84
Lois 18 ?. . . 104
1954. . . 116
Lloyd 19 ?. . . 161
Lola 1877. . . 168
Loraine 1921. . . 110
Lora 1954. . . 128
Louisea 1834. . . 119
Louise 1874. . . 150
1921. . . 110
19 ?. . . 116
1939. . . 86
Lucile 1920. . . 161

Lucretia 1814. . . 135
1824. . . 86
Lucy 1855. . . 171
Lula 1878. . . 84
Lura 1893. . . 112
Luther 1823. 149,167
1827. . . 120
1831. . . 140
186?. . . 139
1897. . . 120
1906. . . 142
Lydia 1897. . . 120
Lynn 1926. . . 137
Mac 1898. . . 158
Mack 1917. . . 127
Mae 18 ?. . . 149
Mahala 1819. . . 163
Mamie 1818. . . 79
Margaret 17 ?. . . 79
18 ?79,84,107
1807. . . 115
1830. . . 112
1831. . . 119
1846. . . 174
1882. . . 84
1887. . . 110
1901. . . 162
1905. . . 112
1908. . . 128
1922. . . 135
1943. . . 162
19 ?. . . 120
Marguerite 1913. . . 120
1899. . . 162
Marion 18 ?. . . 149
1833. . . 154
1854. . . 161
March 1920. . . 84
Marcel 1923. . . 110
Mark 1923. . . 120
1926. . . 173
Marie 18 ?. . . 152
1898. . . 162
Marlowe 18 ?. . . 80
Martin 1820. . . 84
Martha 1833. . . 84
1851. . . 160
1860. . . 163
1881. . . 173
1897. . . 138
1851. . . 160
Marvin 1902. . . 130

Mary 18 ?. .84,107
. 160,175
1819. . . 135
1821. . . 164
1829. 104,120
1846. . . 80
1851. . . 160
1855. . . 167
1862. . . 174
1864. .86,170
1869. . . 152
1876. . . 156
1877. . . 113
1879. . . 173
1882. . . 160
1883. 118,145
169
1892. . . 110
1896. . . 167
1898. . . 86
1890. . . 137
1900. . . 116
1912. . . 160
1924. . . 162
1938. . . 86
1953. . . 168
1920. . . 127
May 1892. . . 137
Max 1890. . . 116
Matilda 18 ?. . . 104
Marvin 1929. . . 130
Maude 18 ?. . . 104
1880. . . 163
McCreary 1801. . . 115
Merrith 19 ?. . . 161
Melody 19 ?. . . 129
Michael 1826. 174,175
1947. . . 151
1955. . . 130
1917. . . 157
Mildred 18 ?. . . 149
1898. . . 167
Milton 18 ?. . . 161
1826. 118,174
1828. . . 173
1841. . . 156
Minna 19 ?. . . 84
18 ?. . . 84
Minerva 18 ?84,126,149
Minnie 18 ?. . . 119
1865. . . 80
1875. . . 118

Minton 1878. . . 157
Meff 1900. . . 160
Morgan 1900. . . 130
1907. . . 86
1947. . . 86
Moses 1793. . . 107
1831. . . 161
1836. . . 111
Muriel 1921. . . 175
Myra 1886. . . 137
Myron 1901. . . 155
Nancy 1824. . . 86
1837. . . 84
1853. . . 84
1830. . . 115
1916. . . 160
Naomi 1922. . . 115
Neal 18 ?. . . 111
Neil 1939. . . 128
Nellie 18 ?. . . 141
1892. . . 129
Nevian 1869. . . 160
Newton 1833. . . 173
Nina 18 ?. . . 80
1869. . . 86
Niles 1881. . . 171
Nora 18 ?. . . 116
1894. . . 161
Norma 1822. . . 171
1920. . . 173
Oliver 18 ?. . . 119
1865. . . 112
1917. . . 127
Ophal 1902. . . 110
Opher 1875. . . 80
Orilla 1874. . . 84
1882. . . 154
Orris 1857. . . 84
Orville 1891. . . 161
Oscar 1850. . . 117
18 ?. . . 111
1893. . . 83
Osker 1869. . . 80
Ottis 1887. . . 82
Otho 19 ?. . . 127
Paul 1902. . . 116
1923. . . 116
19 ?. . . 173
1942. . . 116
Pasadena 1896. . . 162
Patti 18 ?. . . 79
Patricia 1933. . . 168

Patrick 1948. . . 168
Perry 1889. . . 129
Phoebe 17 ?. . . 107
1799. 135,142
18 ?. 111,160
1842. . . 111
1825. . . 135
1866. . . 141
1899. . . 142
Phyliss 1922. . . 127
1939. . . 153
Pricilla 1840. . . 80
1922. . . 155
Rader 1906. . . 117
Ralph 1889. . . 169
1919. . . 107
1955. . . 127
Rasho 1892. . . 130
1895. . . 129
1947. . . 130
Ray 1923. . . 127
Raymond 18 ?. . . 111
Rebecca 1796.41,79,87
1955. . . 157
Rene 1956. . . 127
Reuben 1764. . . 79
1800. 107,111
1802. 115,120
1826. . . 83
1840. . . 104
1848. . . 80
Regina 1904. . . 116
Rex 1889. . . 138
1910. . . 162
1941. . . 138
Rhoda 1929. . . 83
Rholden 1850. . . 175
Richard 1934. . . 129
1925. . . 83
1940. . . 154
Rickey 1958. . . 129
Robert 17 ?. . . 79
1855. . . 111
1918. . . 171
1921. . . 129
1937. . . 153
1943. . . 138
1948. . . 157
1960. . . 153
Robbie 19 ?. . . 116
Roger 1889. . . 137
1935. . . 81

Rommie 1896. . . 174
Ronnie 1936. . . 163
Rosa 1869. . . 173
Rosie 18 ?. . . 119
Rosella 1858. . . 170
Roy 18 ?. . . 160
1886. . . 161
Ruby 1898. . . 163
Rush 18 ?. . . 175
Russel 18 ?. 104,111
1900. . . 110
1913. . . 82
1959. . . 130
Ruth 1854. . . 82
1894. . . 156
1895. . . 161
1898. . . 85
1901. . . 83
1926. . . 83
Sadie 1859. . . 116
1895. . . 172
Sallie 1848. . . 109
18 ?. . . 111
Samuel 18 ?. . . 126
1821. . . 115
1862. . . 141
Sara 18 ?. . . 107
1800. . . 79
1789. . . 115
1832. . . 126
1866. . . 154
1891. . . 129
1919. . . 138
1922. . . 82
Sharon 1950. 157,161
Sheridan 1949. . . 163
Sharon 1952. . . 157
Sherri 1961. . . 116
Shirley 1930. . . 128
Sidney 18 ?. . . 160
Silas 18 ?. . . 160
1835. . . 174
1839. . . 112
1865. . . 173
Sophronia 1848. . . 175
Stanley 1894. . . 83
Stella 1856. . . 116
Stephen 1775. .79,135
1807. 135,156
1808. 107,156
1820. . . 135
1823. . . 118
1832. . . 154
1856. . . 175
1861. . . 111
1864. . . 112
Steven 1951. . . 127
Susanna 1817. . . 135
Susannah 1825. . . 118
Susan 1943. . . 116
1950. . . 127
1941. . . 130
1943. . . 116
Terry 19 ?. . . 116
Theodore 1845. . . 107
1895. . . 162
Thomas 1830. . . 156
1835. . . 153
1896. . . 84
Todd 1960. . . 153
Ulysiss 18 ?. . . 83
Velma 1853. . . 111
1911. . . 84
Vera 1855. . . 135
1908. . . 84
Verna 1886. . . 82
Viola 1896. . . 163
Viney 18 ?. . . 111
Virgil 1888. . . 161
1896. . . 82
Virginia 1917. . . 175
1933. . . 128
1935. . . 82
1940. . . 137
Viva 1884. . . 161
Vondale 1924. . . 127
Waldo 1912. . . 137
Walter 1855. . . 83
1885. . . 84
1905. . . 136
Wanda 1954. . . 157
Warren 1841. . . 155
Wayne 1922. . . 168
Wesley 1870. . . 73
Wilbur 1875. . . 84
1923. . . 137
Williard 1857. . . 136
Willia 18 ?. . . 152
William 1769. .79,107
1797. 135,142
1798. 115,118
1799. 160,163
18 ?83,111,149
1816. . . 135
1827. 117,112
167
1829. . . 150
1841. . . 174
1842. . . 167
1854. . . 135
1859. 142,152
1865. . . 167
1873. . . 128
1881. . . 157
1855. . . 169
1896. . . 127
18 ?. . . 82
1909. . . 168
1915. . . 157
1931. . . 136
1928. . . 163
1937. . . 168
1946. . . 157
1955. . . 128
1961. . . 168
Willis 1855. . . 169
Wilbur 1875. . . 84
Winifred 18 ?. . . 175
1928. . . 172
Ziba 1776. .79,115

OTHER FAMILY NAMES

Ark 81
Abbot 109
Ainslee 139
Ailes 93
Acles 94
Adams 96
Albin 83
Allets 122
Albert 99
Alford 99
Allen 143
Altland 124
Alter 162
Adelman 171
Antenieth 147
Andrews 120
Apker 172
Archibald 110
Arthur 79,80,89
Armstrong .83,137,147,125
Athey 97
Axtell 110
Armentrout 104

Bachelder 169
Bain 111,135
Baker 131,147,160
Balas 113
Bacus 99
Baldwin 138,142
Barkman 79
Barlow 104,104a
Barton 81
Barger 169
Bard 165
Bartholomew 160
Baugarden 157
Bausman 80,87,104
Barnhart 169
Bass 127
Baylor 94,97
Beale 142
Beard 87,144,156
Beatty 112
Beach 135
Bender 171
Benedict 124
Bell 85
Bellar 91
Bennett 119
Berry 82
Beeson 81
Bestland 123
Bevan 149
Bickett 166
Bice 145
Bittner 92
Bledsoe 146
Black 79
Bonnell 155
Bostwick 136
Bonsky 151
Bouma 173
Bovey 141
Bowers 95,143
Bowman 85
Boylan 175
Bidwell 149
Braden 170
Brack 138
Bradley 143
Brandywine 120
Breese 173
Brehm 97
Bremer 142
Bremser 130
Brett 174
Britton 116
Bice 145
Borden 94
Brock 110
Brown 87,92,164
Bruney 91
Bryant 145
Bruling 141
Buchannan 109
Burns 100,163
Burson 170
Bunn 143,144,147
Bullett 137
Buzart 125
Buckwell 82
Butterfield 174
Butler 144
Byrum 172
Cain 145
Calvin 125
Canon 113
Carnine 171
Carter 122
Carey 118
Castello 80
Cathcart 143
Chapman 162
Chope 155
Cirfranic 100
Christiansen 116
Clayton 117
Clark 149,150
Clemens 167
Clune 118
Clutter 111
Cobb 154
Coghenour 144
Cooley 163
Conrad 96
Collier 102
Colmery 96
Comfort 136
Cook 120
Columbine 84
Coons 82
Coops 102
Confer 79
Conley 95
Conway 141
Converse 148
Corbit 112
Corwin 170
Cornett 141
Cotton 129
Coldwell 170
Covey 153
Cooper 162
Cooperider 156
Crane, Crain . . 117,135
Crouch 152
Crawley 137
Crookshank 162
Cruikshank 143
Crager 168
Cummings 117
Curry 135
Dallon 117
Daily 93
Dalrymple 173
Davis 102,107,109,123,164
Dean 87,135,172
Deens 162
Deeds 102
Decker 135
DeCambell 119
DeLong 127
DeLancy 110
Denney 118
Derby 154
Desmet 139
Detwiler 173
DeVelves 119
DeVore 175
DeWoody 154
Diehl 88
Dillon 128
Doel 81
Dolbeer 93
Dorsey 162
Dingman 124
Downey 127
Douglas 107
Dunn 90
Dunker 88
Dunkle 97
Duncan 123,168
Dukro 123
Drake 97
Dodge 135
Drummond 82
Eels 139
Eicher 136
Eibling 145

Eisenninger 101
Egton 147
Elder 144
Ellington 95
Elliott 45,160,163
Ellerbrook 155
Elsom 140
Epperson 102
Evans 117,130,143
Everhart 120
Fabert 84
Fairbanks 156
Farmer 98
Ferguson 122,166
Fissel 88
Fitzer 110
Fitzgerald 154
Forbeck 77
Ford 163
Fouts 116,126
Forte 124
Foss 137
Foulk 126
Foughty 162
Foland 91
Fowler 130
Fox 98,124
Freier 113
Franck 89
Frazier 84
Fry 87,127,144
Fryant 93
Fryberger 173
Fulton 99,140,157
Gabriel 160
Gaines 152
Gardiner 118
Garber 162
Garrigus 120
Gall 85
Gary 150
Gerow 110
Gear 113
George 86,116,148
Gibson 83,123
Graham 118,173
Goodfellow 90
Granger 164
Gram 80
Gray 151,164,165
Griggs 125
Greene 150
Greenland 122
Grimes 156
Grisso 103
Gill 135
Gilbert 156
Goddard 137
Gorton 124
Goorey 151
Gould 129
Goodrich 146
Goodall 88
Guy 146
Hall 89
Hammon 157
Hammond 142
Hamilton 82,96
Hanna 103
Hale 97
Halliday 175
Hariger 135
Harris 91,95,163
Harrington 154
Harmony 119
Hardin 124,169
Harrison 166,172
Harshman 122,128
Haskins 153
Hartman 138
Haruff 168
Hays 150
Hayden 112
Harp 115
Harlin 157
Hass 92
Heath 155
Hedderly 164
Heggy 138
Herr 100
Herrett 129
Herman 110
Hendricks 167
Hentzell 107
Hertler 148
Hetrick 148
Herbst 103
Hill 112,121
Hahn 154
Hilton 172
Hines 161
Hinds 161
Hitt 146
Hoffee 162
Hokanson 95
Hogston 81
Horrocks 139
Honnell 119
House 103
Hopkins 174
Howard 98,161
Howl 137
Howison 141
Hoover 151
Houser 125
Hudson 186
Hubert 119
Huett 154
Huffman 80
Hummer 85
Hughs 112
Hull 174
Hutchison 121
Huston 81
Hurley 113
Hurry 164
Ice 124
Icenhour 92
Ingledue 95
Irwin 156
Jacks 91
Jackson . . . 110,170,173
Jacobison 141
Jennings 86
Jenkins 87,108,150
Jensen 98
Johnson 124,130
Johnston 94,97
Jones 119,128,149
Judy 156
Jeunger 161
Kane 113
Kauffman 141
Keifer 131
Keeler 139
Keellog 152
Kershner 100
Kashuta 145
Kephart 116
Kellenberger 146
Ketch 147
Kerr 110
Kessler 118
Kibble 164
Kightlinger 112
Klinger 86

Kiser 120
Kirkman 82
Kettleson 128
King 90
Kittridge 149
Kitrick 169
Kloin 169
Klontz 92
Knowles 109
Knox 171
Kogel 142
Korn 127
Kreitzer 166
Kinkle 173
Lamb 148
Lamborn 170
Laird 108,142
Lacock 111
Lawhon 172
Lancaster 162,168
Lee 113,130
LaNew 108
Lantgen 172
Leatherman . . . 117,138
Lehman 104,155
Lehow 98
Lebsack 137
Leeks 137
Leis 87
Lewis 111,121
Licklider 116
Line 119
Link 126
Linscott 166
Linson 76
Lisk 164
Little 98
Lord 141
Lohnes 97
Lorentz 165
Lotz 124
Lowe 147
Lowstetter 112
Luse 120
Mabie 161
Macy 145
Maanum 139
Mann 76,153
Mahan 97
Mulher 116,110
Martin 165,175
Marsh 150
Marshall 161
Maier 160
Mattox 91
Maxwell 140
MacIntire 155
McBride 150
McCammon 173
McCampbell . . . 142,164
McCashen 119
McCabe 149
McCreary 174
McCracken 86
McCreary 108
McCook 93
McCloud 142,167
McCullough 146
McDonald 98
McKinney 147
MacKinney 113
McKitrick 169
McGregor 169
McMahon 171
McNeil 165
McPheron 124
McPherson 84
McQuiston 165
McRae 154
McKensie 96
McLaughlin 123
McIlwain 85
McVeigh 173
Menehan 107
Merryman 117
Meisenheimer 136
Messenger 175
Mellinger 93
Meyer 108,114
Mickle 168
Midgley 150
Minor 171
Minard 170
Miller . . 87,97,103,127
. . 116,154,146,143,148
Montgomery 108
Moores 89,119
Moore . . . 125,162,172
Morris 107
Morgan 144,147
Morton 169
Mosier 118
Mottoe 118
Mounts 108
Mourey 152
Mowery 131
Mooskian 121
Mullens 129
Musciano 95
Muth 113
Myers 156
Naida 117
Needs 125
Nelson 84,88,93
Newberry 137
Newhouse 162
Nolder 165
Noble 140
North 115
Norton 155
Numbers 102
O'Brien 139
Oost 82
Ottenhauf 124
Paiden 111
Parlette 120
Paynter 155
Peters 80,166
Peterman 151
Peterson 123,170
Pentz 94,98
Petz 138
Pestel 63
Pittenger 79,103
Preisler 156
Pitzler 156
Phillip 155
Plank 129
Pratt 165
Porter 111
Price 88
Prouty 118
Prichard 129
Purcel 130
Quackenbush 171
Quincy 137
Radabaugh 126
Ramsey . . . 108,152,166
Rainer 172
Rausch 144
Randall 118
Raver 90
Ray 145
Reed 81,116,162
Ream 123
Reisner 143

Reeves 161
Reigsky 172
Remley 95
Reno 110
Rhodes 157
Reynolds 83
Richards 143
Richey 82
Ridenour 98
Rinehart 169
Ritter 110
Riley 91,138
Ring 96
Rison 88
Roberts 102
Robinson . . 142,146,167
Rodehever 174
Rosebarry 151
Ronemus 94
Rosati 161
Ross 83
Rostoffer 119
Rouse 114
Russel 162
Rudge 112
Runnion 163
Rutan 111
Ryder 112
Rynerson 79
Rydrak 163
Ryan 112,115
Roan 112
Rogers 149
Saylor 161
Sanders 141
Sandonal 152
Saxton 150
Scalip 157
Schaffer 116
Schaffner 96
Schreiner 155
Schultz 108
Scott 109
Schoby 156
Schleiter 110
Scull 104
Seman 146
Sedgwich 144
Sawyer. 109,154
Segars. 128
Schmidt 156
Schneider 88
Schwer 128
Selch 99
Sell 167
Sellers 109
Seifert 98
Shambaugh 164
Shadex 115,171
Shaw 161
Shafer 123,162
Sharpneck 112
Sherrer. 123
Shellenberger. . . 79,87
Shelton 116
Shipley 155
Shields 85
Shultis 102
Shroyer 87
Shy 130
Siddenstick 104
Simmons 85,112
Sipe 104,104a
Sissons 171
Sneary 124
Snider 87,97
Snyder 119,169
Snodgrass 145
Snaufer 94
Snow 128
Sibert 107
Sontag 126
Spees 120
Spriggs 100
Sparrow 141
Spore 113
Sprowls 107
Sobosly 124
Smith .83,86,94,101,103
. . . . 107,123,145,169
Smithson 169
Smurthwaite 143
Spindler 139
Stafford 154
Stamm 171
Stapleton 95,96
St. John 86
Stanley 157
Strane 164
Strayer 95
Steel 81,175
Stenkie 122
Stern 171
Stevens 81
Stevelton 119
Stephenson 160
Strickland 87,130
Stroud 164
Strouse 111
Stiles 95
Stoolfire 162
Stouffer 82
Strohl 117
Stockstill 88
Stultz 85
Sullivan 102,168
Sutherland 108
Sotton 119
Sugge 129
Switzer 139
Sylvia 97
Tabler 131
Talbott 171
Tam 124
Taylor 86
Thomas 117
Thompson . . . 88,98,127
Tichnor 124
Titmus 108
Tooker 150
Trees 156
Triffet 154
Trostel 148
Troutman 163
Townsend 85
Trumbo 87
Turner 147,171
Tudor 99
Tuckerman 80
Tullis 137
Ullery 103
Ullom 170
Van Auken 167
Van Atta 169
Van den Doel 81
Van Schoyck . . . 164,175
Varah 136
Varner 118
Vaughn 144
Voress 118
Verner 108
Verity 163
Venrick 151
Venturi 99
Verdugo 123
Wagstaff 121

Wallace 120
Walburg 124
Walp 96
Warning 109
Warner 125,152
Waldron 94
Watson 164
Watters 109
Waugh 165
Weidner 87
Weimer 83
Wells 147
Wentworth 166
Wideman 170
Willey. 114
Welch 151
Whetzel 144
White . . . 100,141,148
. 145,155,162
Whitlock 84
Whitman 100,126
Welscheimer 89
Winzeler 88
Williams . . .85,100,123
. 145,149
Williner 104
Willcutt 147
Wintzer 126
Wolf 135
Wolford 109,163
Wood 90,97
Woodburn 147
Woodside 139
Worden 136
Wright 108,150
Wren 124
Wylie 125
Yahn 79
Yates 95
Yuly 127
Young . .79,80,90,128,141
. 166
Zeigenfelder 116
Zolman 171
Zook 165
Zwick 108
Zylka 171

INDEX OF THIRD OR CYRUS WINGET FAMILY

Abbie 1944. . . 204
Ada 1863. . . 233
Adelia 1888. . . 183
Albert 1921. . . 204
1952. . . 204
Almedia 1873. . . 198
Amelia 1898. . . 195
Allan 1920. . . 185
Allen 1926&1928. 217,183
Alphonzo 1846. . . 179
Ann 1913. . . 198
Barry 1949. . . 216
Bernice 1919. . . 194
Bertha 1920. . . 217
Bettie 1939. . . 182
1947. . . 183
Brent 1947. . . 216
Bruce 1939. . . 216
Burke 1930. . . 185
Carolyn 1950. . . 198
Catherine 1854. . . 226
Cawlins 1851. . . 233
Civilla 1873. . . 198
Clara 1926. . . 204
Clarice 1921. . . 217
Claudette 1936. . . 207
Cladius 1890. . . 207
Clain 1923. . . 218
Chester 1903. . . 202
Christine 1956. . . 217
Colleen 1944. . . 181
Colistra 1896. . . 185
Craig 1951. . . 217
1959. . . 185
Cynthia 1948. . . 216
Cyrus 1815. . . 179
1850. 179,213
1869. . . 179
1871. . . 196
David 1940. . . 204
1956. . . 202
Debbie 1953. . . 202
Debra 1952. . . 207
1954. . . 217
D. C. 1912. . . 207
Daniel 1953. . . 183
Dennis 1950. . . 195
Donald 1960. . . 204
Dorothy 1927. . . 217
Donna 1924. . . 217
1927. . . 218
Douglas 1939. . . 181
Dewaine 1924. . . 217
1955. . . 217
Diane 1945. . . 216
Elaine 1941. . . 198
Ella 1935. . . 207
Ellen 1859. . . 183
Elmer 1888. . . 213
1914. . . 213
Elvira 1853. 179,218
Erma 1914. . . 207
Emerett 1890. . . 184
Fern 1913. . . 203
Fidelia 1847. 179,208
Fondella 1904. . . 202
Francis 1921. . . 202
Frank 1904. . . 181
Freida 1893. . . 194
Gary 1956. . . 181
1959. . . 217
Gelma 1846. . . 233
Glen 1947. . . 185
Glenda 1922. . . 182
Glen 1893. . . 185
Gordon 1948. . . 204
Gorman 1918. . . 217
Greg 1944. . . 216
Grover 1892. . . 217
Harriett 1892. . . 217
Hartley 1926. . . 202
Heber 1956. . . 181
Ioan 1908. . . 203
Jack 1952. . . 183
James 1941. . . 204
1952. . . 207
Jane 1944. . . 185
Janys 1947. . . 204
J. 1920. . . 185
Jeffery 1957. . . 207
Jeril 1948. . . 216
Jerry 1943. . . 216
J. Oscar 1932. . . 183
Joan 1935. . . 181
1961. . . 218
John 1882. . . 202

John 1913. . . 181
1916. . . 204
1938. . . 204
1946. . . 204
Jon 1946. . . 216
J. Luther 1911. . . 181
Judith 1941. . . 181
Julia 1955. . . 218
June 1927. . . 216
Joseph 1904. . . 198
Kay 1936. . . 218
1949. . . 195
Keith 1921. . . 216
Kim 1951. . . 216
Lafe 1908. . . 202
Larue 1921. . . 216
Laura 1885. . . 213
Leona 1898. . . 197
Lewis 1944. . . 204
1919. . . 204
Linda 1947. . . 216
1949. . . 217
1950. . . 204
Linford 1960. . . 183
Lona 1920. . . 195
Lorna 1906. . . 202
1919. . . 216
Lucian 1890. 194,193
LuJuana 1933. . . 181
Lucian 1869. . . 185
Lulu 1877. . . 201
1905. . . 196
1938. . . 196
Luther 1886. . . 181
Lynn 1898. . . 198
1952. . . 185
Margaret 1957. . . 204
Maggie 1898. . . 201
Marguerite 1902. . . 180
Mary 1843. . . 243
1857. . . 179
1895. . . 196
1906. . . 202
Maurel 1921. . . 207
Maurine 1917. . . 216
Marva 1929. . . 198
Mazie 1917. . . 204
Maude 1885. . . 204
Melvin 1896. . . 217
Melvina 1843. . . 179
Michael 1954. . . 207
1955. . .

Myrtle 1888. . . 193
Nancy 1846. . . 204
1950. . . 218
Nelda 1910. . . 203
Newell 1894. . . 217
1899. . . 185
1914. . . 182
Nate 1956. . . 218
Nikki 1952. . . 216
Nora 1924. . . 182
Olive 1886. 214,215
Orrin 1889. . . 217
Othel 1926. . . 207
Pamela 1960. . . 217
Patricia 1940. . . 185
1943. . . 216
Paul 1952. . . 217
Pauline 1896. . . 185
Peggy 1952. . . 208
Printha 1887. . . 206
Quentin 1918. . . 182
Roy 1961. . . 204
Reed 1956. . . 183
Rebecca 1953. . . 217
Rickey 1954. . . 202
Richard 1928. . . 185
1950. . . 183
1953&57 . 183
1937. . . 181
Robert 1942. . . 182
Ruby 1897. . . 179
Rulon 1907. . . 198
Ruth 1927. . . 216
1940. . . 181
1961. . . 183
Sandra 1960. . . 216
Sally 1935. . . 208
Sarah 1841. . . 233
Scott 1955. . . 204
Sherrill 1915. . . 216
1957. . . 217
Shirrel 1936. . . 185
Scott 1961. . . 181
Stanley 1939. . . 198
Stephen 1947. . . 181
Steven 1951. . . 181
Terry 1948. . . 218
1961. . . 207
Tanya 1949. . . 216
Timothy 1951. . . 217
Wanda 1912. . . 181

Wayne 1924. . . 204
Willis 1898. . . 217
William 1783. . . 179
1848. . . 233
1896. . . 194
Woodrow 1930. . . 207
Zenos 1820. 179,233
1842. 179,181
1926. . . 183

OTHER FAMILY NAMES

Abplana 215
Alexander 214
Ambrose 226
Anderton 183
Anderson 191,192
. . 196,200,229
Andreas 226
Ankron 211
Archuletta 224
Arnold 204
Bailey 190
Barber 229
Baldwin 183,202
Barney 184,208
Bagley 196
Barnhouse 190
Barton 190
Barrett 212
Broadhead 202
Bartley 184
Bascom 224
Beeson 184
Beckstrand 180
Berry 222
Beutler 232
Boyenger 226
Boyter 201
Beal 210
Bell 199
Boyter 201
Boman 195,214
Bower 227
Boutler 220
Blain 189
Black 180,196
Blomquist 229
Braithwaite 213
Bray 183
Branch. 181

Farnsworth - - - - 180

Brown 197
Bradbury 204
Bruch 220
Burke 223
Burgher 233
Burt 206
Burningham 191
Butler 206,209
Cable 190
Calaway 199
Camp 203
Caseman 227
Casperson 204
Cyace 199
Cheedle 221
Christiansen . . 185,186
191,205,229
Clark 218,228
Colby 216
Colson 226
Carnes 209
Conley 207
Collins 227
Connery 227
Cook 219,220
Coon 223
Cox 186,187
Clyde 233
Coyle 222
Creamer 206
Crane 205
Cross 225
Crouch 231
Curtis 194
Day 208
Daynes 180
Davis 233
Decker 228,229
DeGooyer 205
DeMill 179,185
DeMille 179,208
Dickinson 213
Dlott 181
Dodge 225
Draper 183
Dyer 192
Eames 198
Eggett 184
Elmore 194
Erickson 187
Esplin 198
Farlow 228
Fauntin 206
Fausett 215
Folster 192
Forbush 228
Foy 221
Gardiner 231
Garlick 184
Gibson 193
Gammon 206
Gillespie 189
Gimple 220
Gleave 188
Graham 196,221
Gregerson 210
Groover 225
Gore 231
Gould 226
Gustin 223
Haag 191
Hadden 214
Hall 211
Harding. 192,184
Hansen 189,200
. . . . 203,208,219,229
Hales 231
Harris 217
Hatfield 226
Hatch 180
Harward 196
Heaton 196
Herchi 229
Herzog 197
Heki 203
Hirons 222
Holmes 193,223
Hottinger 195
Homer 214
Hoyt 215
Hughs 185
Hayes 215
Hardy 201
Hewitt 203
Hymas 219
Inman 224
Isaacson 205
Isreaelson 190
Iverson 190
Jackman 230
Jackson 208
Jensen 185,188
. . 193,195,203,205,228
Jones 228
Johnson 181,182
. 194,202,232
Jorgesen 210
Julander 194
Katz 223
Katzman 228
Kartel 222
Keller 182
Kelsey 229
King 231
Larsen . . . 183,186,211
. 191,195,196,198,202,226
Layton 185
Lambert 187,209
Lee 200,223
Ledkin 203
Latham 222
Locks 179,218
Lords 218
Lloyd 218
Loveday 232
Lewis 180
Liston 232
MacKay 194
McCarthy 231
McCormick 187
McFarlane 186
McWorter 210
Magleby 198,228
Madsen 206
Marikas 201
Marx 206
Mateer 233
Mattonen 200
Mathis 213
Manousakin 233
Maylett 186
Mellor 182
Meng 220
Mecham 184,207
Miller 219
Moeller 194
Mollenson 186
Moore 202,233
Motensen 186
Morvan 224
Morgan 222
Marshall 225,226
Nance 221
Nebeker 201

Nelson . . . 199,210,217
Neilson 186,193
Nielson 207,208
Nuckells 184
Ogden 180
Oldroyd 180
Olcott 218
Olsen 221
Owens 225
Partington 229
Payne . . 195,196,207,211
Peck 212
Peterson 201
. 202,207,208
Petty 213
Pearson 219
Pharris 217
Pipkin 184
Potter 188
Poulson 198,203
Powell 223
Priest 225
Pullan 211
Quayle 216
Quinton 218
Rasmussen 229
Reed 189
Reichert 209
Riddle 181
Rimes 225
Richards 182
Roberts 216
Robinson, Robison. 182,230
Ross 195
Roylance 204
Runswick 231
Salo 210
Satterwaite 221
Searing 189
Selby 194
Sevy 197
Sewell 189
Sharpe 199
Shiek 225
Shoen 225
Shinn 228
Slape 184
Smith . . . 182,217,218
. 226,218,231
Scranton 225
Spencer 182,190
Stephens 195
Stillman 224
Stewart 179,233
Staker 188
Stokes 188
Stoltz 204
Sorensen 213,215
Sour 221
Sumner 228
Sullivan 188
Sutliff 201
Swain 198
Taylor 186
Thurman 205
Timpson 230
Torgersen . . . 197,227
Trujillo 209
Tullgren 200
Twistleton 186
Turner 180
Ulm 213
VanBilderbeek 192
Van Harton 192
Vogt 184
Wade 188
Waggstaff 233
Washburn 212
Walmer 202
Watts 195
Waters 184
Watson . . . . . .
Weeks 226
Wells 206,210
Wheeler 218
White 184,233
Whitney 193
Willes 193
Williams 221,233
Wilkenson 232
Wilson 209
Wirth 204
Wood 203
Woody 195
Woodruff 188
Wooten 230
Wright 182,208,217
Yergensen 179,226,211,229
Zubeck 188

NAMES OMITTED FROM INDEX ON PAGES 272, 273

Alonzo 1815. . . 201
Alphonzo 1894. . . 196
Betty 1927. . . 183
Cleown 1924. . . 195
Ellis 1890. . . 216
Evelyn 1944. . . 181
David 1953. . . 217
James 1950. . . 207
Heber 1909. . . 181
LaPreal 1905. . . 195
Laren 1902. . . 218
Melvin 1924. . . 217
Pauline 1930. . . 185
Parley 1880. 201,202
ReNee' 1959. . . 216
Ruby 1920. . . 182
Roy 1961. . . 204
Scott 1961. . . 204
Tami 1960. . . 202
Treasa 1953. . . 216
Vaun 1958. . . 195
Velma 1901. . . 202
Vicki 1948. . . 207
Vida 1900. . . 180

OTHER FAMILY NAMES

Borgogno 224
Bulow 192
Bown 203
Carnes 209
Birch 215
Churchman 230
Harmer 201
Hyatt 232
John 183
Langton 192
Lindsay 223
Russel 223
Scranton 225
Shearer 208

INDEX OF WINGETS UNCONNECTED TO OTHER FAMILIES

Addison 1843. . . 240
Alice 19 ?. . .
Alva 1859. . . 240
Amy 1895. . . 239
Andrew 1858. . . 240
Ann 18 ?. . . 240
Bertha 1900. . . 236
Betty 1927. . . 241
Calvin 1819. . . 236
1876. . . 237
Carlyle 1912. . . 237
Casper 18 ?. . . 240
Candy 1955. . . 241
Charles 1830. . . 240
1861. . . 238
1907. . . 237
1924. . . 241
1943. . . 241
Clifford 1902. . . 238
Curtis 18 ?. . . 240
Daniel 1841. . . 239
1858. . . 241
David 1921. . . 241
1955. . . 241
Doris 1942. . . 241
Effie 1885. . . 237
Elcy 1835. . . 241
Elizada 1886. . . 237
Elizabeth 182?. . . 243
1825. . . 238
1833. . . 243
Esther 1909. . . 236
Ellsworth 1864. . . 240
Emma 18 ?. . . 240
Ernest 1904. . . 241
Eudora 1871. . . 236
Eugene 18 ?. . . 238
Euphama 1899. . . 236
Eva 1865. . . 239
1873. . . 240
Evelyn 1911. . . 238
Fern 1916. . . 237
Finis 1900. . . 241
Flora 18 ?. . . 240
1859. . . 238
1821. . . 238
Franklin 1938. . . 241
Francis 1861. . . 240
Franklin 1914. . . 241
Frederick 19 ?. . .
1873. . . 239
Gladys 1899. . . 239
Glen 1889. . . 239
1903. . . 236
George 1881. . . 237
Grayce 1904. . . 239
Guy 1887. . . 239
Hazel 1898. . . 236
Helen 1903. . . 237
Howard 1906. . . 236
Ira 1834. . . 238
1868. . . 239
Irma 1889. . . 238
Jacob 1857. . . 238
James 1760. . . 236
1797. . . 236
1831. . . 238
1863. . . 239
1910. . . 239
Jane 1920. . . 241
1961. . . 241
Jasper 1875. . . 236
Jean 1934. . . 241
John 179?. . . 243
19 ?. . . 237
18 ?. . . 243
Jeffery 19 ?. . . 241
Joseph 1917. . . 241
Laura 1837. . . 243
18 ?. . . 243
Lavonna 1933. . . 239
Leslie 1892. . . 239
Lemuel 182?. . . 240
Lena 18 ?. . . 243
Luella 1864. . . 240
Lowell 1909. . . 241
Luther 1827. . . 238
Lydia 1837. . . 239
Maggie 1892. . . 238
Malcina 1939. . . 239
Marjorie 19 ?. . . 241
Mary 18 ?. . . 240
1911. . . 237
Marion 1901. . . 237
Minnie 1878. . . 237
Myrtle 1906. . . 237
1887. . . 237
Myron 1902. . . 239
Nellie 18 ?. . . 240
1905. . . 237
1903. . . 239
Norris 1904. . . 237
Oliver 1847. . . 236
Olive 1893. . . 239
Opal 1912. . . 237
Orpha 1900. . . 238
Patricia 1960. . . 241
Paula 1944. . . 241
Penny 1959. . . 241
Peter 17 ?. . . 241
Permelia 1833. . . 238
Phoebe 1835. . . 243
1843. . . 241
1845. . . 240
Ray 1898. . . 241
Rachel 1956. . . 241
Rebecca 1956. . . 241
Robert 19 ?. . . 241
Rose 19 ?. . . 241
Ronald 1924. . . 239
Ruth 1895. . . 240
19 ?. . .
Stella 18 ?. . . 240
Sue 1947. . . 241
Susan 1953. . . 241
19 ?. . . 237
Thomas 1926,27 . 241
243
Wayne 1897. . . 240
Webster 18 ?. . . 240
Wendell 1912. . . 237
William 1873. . . 236
1950. . . 241
Ziba 1799. . . 240

OTHER FAMILY NAMES

Arnaz 239
Blakeway 238
Boyer 241
Bernard 241
Burns 238
Clark 238
Chase 240
DeMaree 239
DeLancy 237,238
Fleming 238
Ellensburg . . . . .

Green 240
Grennewald 239
Hale 236
Hamlet 238
Harriman 238
Haslow 236
Hensley 236
Hill 237
Holm 237
Hull 243
Johnson 239
Knibbs 238
Lauro 241
Lawton 239
Luken 236
Marks 243
McCain 237
Nygaard 237
Ogle 238
Outterson 241
Payne 239
Pechaco 236
Quivey 241
Ranson 239
Rice 239
Seaman 241
Sollentine 236
Spencer 238
Smith 240
Thornton 236
Tullis 243
Vercoe 240
Walthers 239
Welburn 237
Wilt 239
Wolf 238
Yozie 241
Wells 240
Buck, Boick . . . 236,240

INDEX OF WINGATES UNCONNECTED TO OTHER FAMILIES

Ada 18 ?. . . 249
Alexander 1838. . . 248
Altwood 18 ?. . . 252
Almira 18 ?. . . 252
Anna 1878. . . 254
Annie 1878. . . 254
1876. . . 248
18 ?. . . 245
248,253
Alice 1851. . . 254
Alfred 18 ?. . . 244
Anthony 1880. . . 248
Archie 1887. . . 254
1903. . . 254
Author 1880. . . 248
Benjamin 18 ?. . . 253
Betsy 17 ?. . . 243
Casandra 18 ?. . . 252
Cannon 17 ?. . . 247
1804. . . 247
Charles 18 ?. . . 246
252
1863. . . 246
1864. . . 247
Clarence 1871. . . 246
Coleman 18 ?. . . 249
Cyrus 17 ?. . . 247
Daniel 1720. . . 255
David 182?. . . 245
Desdemona 18 ?. . . 247
Edgar 18 ?. . . 243
Edward 18 ?. . . 244
17 ?. . . 251
. 252
Edwin 18 ?. 249,247
Ella 18 ?. . . 247
Ellen 1839. . . 247
Ellenora 18 ?. . . 245
Elias 1775. . . 254
Elizabeth 17 ?. 244,252
18 ?. 245,253
1814. . . 244
1900. 248,253
Elijah 18 ?. 243,253
Emily 1849. . . 254
Emeline 18 ?. . . 253
Ephriam 17 ?. 243,244
Eva 18 ?. . . 243
Evelyn 1894. . . 248
Evalean 17 ?. . . 244
Francis 1825. . . 254
1878. . . 246
1911. . . 248
Frank 18 ?. . .
Franklin 1896. . . 248
George 18 ?. . . 252
1925. . . 254
1954. . . 254
Grace 18 ?. . . 243
Harry 18 ?. . . 246
1860. . . 245
Hannah 1821. . . 245
Henry 18 ?. 244,245
. 253
Helen 18 ?. . . 246
Henry 1795. . . 247
1805. . . 254
1737. . . 254
17 ?. . . 255
Hester 18 ?. 243,253
Hetty 18 ?. . . 244
Homer 18 ?. . . 249
Hezekiah 17 ?. . . 253
18 ?. . . 252
Isabelle 18 ?. . . 245
Isaac 1791. 247,249
1834. . . 247
18 ?. . . 253
Jacob 1773. . . 246
James 17 ?. 252,254
18 ?. 243,248
1836. . . 248
1832. . . 254
187 253,254
1872. . . 253
Jennie 18 ?. 244,253
Jane 17 ?. . . 244
Joseph 18 ?. . . 254
John 17 ?. 243,244
. . . 251,254
1747. . . 254
18 ?. 243,244
1810. . . 254
1840. . . 248
1842. . . 254
18 ?. 247,252
1851. . . 252
1867. . . 248
1875. . . 254
1941. . . 254
Joella 18 ?. . . 249
Joseph 1773. 246,247
1846. . . 249
Josephine 18 ?. . . 245
Joshua 17 ?. . . 244
Katherine 18 ?. . . 255
Kendall 1818. . . 244
Keith 1957. . . 254

Lauronia 18 ?. . . 244
Lena 17 ?. . . 243
18 ?. 243,252
Lester 18 ?. . . 252
Lewis 18 ?. . . 246
Lorena 18 ?. 243,253
1826. . . 253
Leah 17 ?. . . 255
Levinah 17 ?. . . 243
Louis 18 ?. . . 252
Lucile 1897. . . 248
Lulu 1894. . . 248
Lucian 1820. . . 247
Lydia 18 ?. . . 245
Mabel 1875. . . 252
1893. . . 248
Marie 18 ?. . . 247
1822. . . 247
Mary 1871. . . 247
18 ?. 244,252
1833. . . 248
1836. . . 254
Margaret 18 ?243,44,49
1839. . . 254
Martha 1843. . . 249
Manley 18 ?. . . 250
Matilda 18 ?. . . 254
Nancy 17 ?. 243,252
18 ?. . . 243
Napoleon 17 ?. . . 252
Norville 1902. . . 248
Oswald 18 ?. . . 252
Peter 17 ?. . . 252
Phillip 17 ?243,44,52
1759. . . 255
1764. . . 255
18 ?. . . 239
Polly 17 ?. . . 243
Price 1905. . . 254
Rachel 1832. . . 245
Rebecca 17 ?. 246,247
Reuben 1823. . . 247
Richard 1797. . . 252
18 ?. . . 252
Robert 17 ?. . . 247
1829. . . 247
1770. . . 246
Robert 18 ?. 247,249
Ruth 18 ?. 248,250
Sally 17 ?. . . 243
18 ?. 244,247
Sara 18 ?. 243,252
Sarah 18 ?. 243,252
1825. . . 247
Smith 17 ?. . . 247
Stanbury 18 ?. 243,253
Stockton 18 ?. . . 246
Susan 1828. . . 247
Tabitha 18 ?. 243,253
Thomas 17 ?244,46,53
18 ?. 243,254
.246,47,52,53
1807. . . 254
1834. . . 245
Urban 18 ?. . . 243
Wallace 18 ?. . . 243
Walter 188?. . . 250
Wilmer 18 ?. . . 252
William 1793. .249,52
18 ?243,47,48
1809. . . 248
1819. . . 252
1830. . . 247
Warren 18 ?. . . 248
Washington 1828. . . 249
Zurena 17 ?. . . 246

NAMES MISSED

Alice 18 ?. . . 249
19 ?. . . 254
Enoch 1733. . . 252
Elma 1908. . . 254
Isabelle 1833. . . 250
1864. . . 250
Sally 1869. . . 250
Samuel 17 ?. . . 251

OTHER FAMILY NAMES

Adams 245
Battle 250
Berryman 248
Boone 248
Brawhall 244
Brazier 244
Bright 244
Bridger 251
Brown 244,248
Campbell 248
Chalk 252
Clark 250
Chase 252
Constant 248
Coonard 248
Cooper 248
Conwell 245
Crane 245
Dexter 244
Dawson 243
Dickson 251
Doughty 252
Dutton 254
Durbin 245
Ellensworth 243
Elliott 245
Emery 248
Farrington 252
Ferris 253
Hale 255
Hanson 245
Harris 247
Hartley 250
Herod 252
Hopton 245
Humphrey 248
Jones 243,253
George 244
Gulley 248
Kay 244
Kickman 244
Knowles 243
Lassiter 250
Lime 252
Lingo 245
Lewis 248
Massey 244
Messeck 244
Miller 251
Messon 245
McComb 245
McCormick 251
McDuffee 252
McGill 245
McDowell 251
McKee 247
McRery 247
Neall 245
Nickolas 253
Parks 245
Poe 247
Powell 251
Prettyman 245
Prichard 250
Purnell 244
Rogers 250
Roninger 248
Rodney 244

Rewis 250
Sawyer 247
Sharp 248
Sharpley 244
Sikes 250
Sanders 254
Simons 248
Slemmer 245
Smith 248
Stamper 248
Steel 244,245
Shoffner 250
Soubier 254
Tackett 248
Todd 255
Townsend 244
VanDyke 245
Wade 250
Walters 250
Walker 252
Waples 244
Wairm 253
Warrington 244
Warner 247
Wells 248
Welmore 245
West 248
Wilhoit 248
Woodward 248
Wingate 234 240

REFERENCES

Genealogical Register of First Settlers in New England
Genealogical Dictionary of First Settlers, by John Farmer, 1829
New England Historical and Genealogical Register-Savage
Lives of Scotch Writers-Dr. David Irving
Commemorative Biographical Records of Washington Co., Pa.
History of Washington Co. Pa.-Boyd Crumbine, 1882
History of Greene County, Pa. William Hannah, 1882
Lindley Genealogy John M. Lindley
Wingate Family in England and America-John Scales of Dover
1790 Census in States where Wingate and Wingets were known to have lived
Archives of Penn., Del. and Maryland
Daughters of The American Revolution Lineage Books
Sons of the American Lineage Books, Delaware
Court Records of New Jersey, Pennsylvania, Delaware, Maryland and Ohio
Records on file at Congressional Library, Washington, D. C.
Union County History, Ohio Beers & Co. 1882
Madison Co. Ohio History
Clark and Greene Counties, Ohio History
Genealogies and History of Watertown, Mass.
Robert Coe, Puritan, His Ancestors and Descendants-J. Gardner Bartlett, 1911
History of Hocking Valley, Ohio published by Interstate Pub. Co.
John Cary, Plymouth Pilgrim, by Seth C. Cary, 1911
The Cary Family of England by H. G. Cary, 1906
Cary Memorials by D. F. Cary, 1847
Jerome Twsp. History, Union Co., Ohio, Col. Wm. L. Curry, 1913
Family Bible Records of the various branches of the family sent to the Compilor by living descendants
Data of the Cyrus Winget Family owned by Lucian Winget, Monroe, Utah and new data collected by Marguerite Winget Ogden, Richfield, Utah, 1962
Data secured by Esther Thelma (Beard) King of Reuben Winget family, 1962
Data secured by several members of the Curry family, desc. of Stephen Winget
Data secured by Robert Bray Wingate through research in the eastern states